

Copyright, Designs and Patents Act 1988
 The copyright & design right of the design documents & of the design remains that of Whitecode Ltd. All copies are only for information about the application. They may not be used for any other purpose or copied without the express written permission of Whitecode Ltd.

Conflicts of Information
 It will remain the responsibility of the installer/contractor to ensure that there are no conflicts with information provided by ourselves & that of any manufacturers information or relevant requirements of statutory bodies or Client specifications. It is any conflicts or need is the responsibility of the installer/contractor to inform The Consultant/Client immediately. Verbally & in writing.

WARNING TO HOUSE PURCHASERS - Property Misdescriptions Act 1991
 Buyer is warned that this is a working drawing and is not intended to be treated as descriptive material. In relation to any descriptive material describing, in relation to any descriptive particular property or development, any of the Specific Matters prescribed by an Order made under the above Act, the contents of this drawing may be subject to change at any time & alterations and variations can occur during the progress of the works without revision of the drawing. Consequently the layout, form, content & dimensions of the finished construction may differ materially from those shown. No do the contents of this drawing constitute a contract, part of any contract or a warranty.

NOTES

1. **General Electrical Installation Notes**
- 1.1 Before commencing any work on site refer to the risk management drawings and/or registers.
- 1.2 All electrical installations shall be carried out in accordance with BS 7671:2008 (2011).
- 1.3 Refer to drawing 9596-E-1-0001 for symbols legend.
- 1.4 Refer to drawing 9596-E-5-0001 for typical mounting heights.
- 1.5 All switches and sockets must be installed at least 350mm from internal room corners to meet the requirements of Lifetime Homes.
- 1.6 All electrical fittings above worktop level must be positioned at least 300mm from the sink and drainer.
- 1.7 The kitchen layout shown is indicative only. Please refer to specialist drawings for final layouts before any installation work commences on site.
- 1.8 All wiring accessories shown as being installed on party walls must be installed off-set in the adjoining property such that they are not back-to-back on the party wall.
- 1.9 Where electrical boxes, conduits, trunking, pattresses or luminaires penetrate floors, walls, roofs, ceilings or other partitions, they must be suitably fire-stopped in order to arrest the spread of fire through the electrical system, as per section 527.02 of BS7671 and Approved Document B.
2. **Common Area Notes**
- 2.1 Lights within this area that are not controlled by the PIR sensors are to be permanently on. PIR's are to have a minimum time delay of 15mins before lights switch off.
- 2.2 Luminaires with Whitecrock Command 5 detector built in to dim down to 20% when no movement detected, to full brightness upon detection of movement.
- 2.3 Lighting to be controlled by photocell and time clock with manual override. Most beneficial position of photocell to be confirmed on site.
- 2.4 Adjustable down light (positioning to be assessed depending on panel location) controlled by key switch to provide 200lux at lift control panel. Switch to be marked 'Lift Landing Lighting'.
- 2.5 Key switch for testing of emergency lighting, 1No required per circuit.
- 2.6 All equipment required for the smoke control & environmental systems to be supplied & installed by specialist as per their designs, including all smoke/heat detectors, break-glasses, actuators, & keyswitches. Electrical contractor to provide power supplies to specialist panels.
- 2.7 Switched fused connection unit for connection of access control equipment. Specialist contractor to confirm requirements.
- 2.8 Switched fused connection units for television/radio reception and distribution equipment. Specialist contractor to confirm requirements.
- 2.9 Fire fighting lift indicator lights to be located outside lift at ground floor level. Lights are to indicate status of normal and secondary electricity supplies.
- 2.10 Lift 3-phase supply to be terminated in a lockable rotary 4-pole 63A isolator made by Gewiss, ref. GW 70438. Analogue telephone line to be tested and terminated in a standard BT socket. All items are to have a 2m length of spare cable to enable the final position to be determined by the lift installer.
- 2.11 Fire alarm interface to send lift to ground floor upon detection of fire.
- 2.12 Secure door to release on time delay upon entry via entryphone at main entrance.

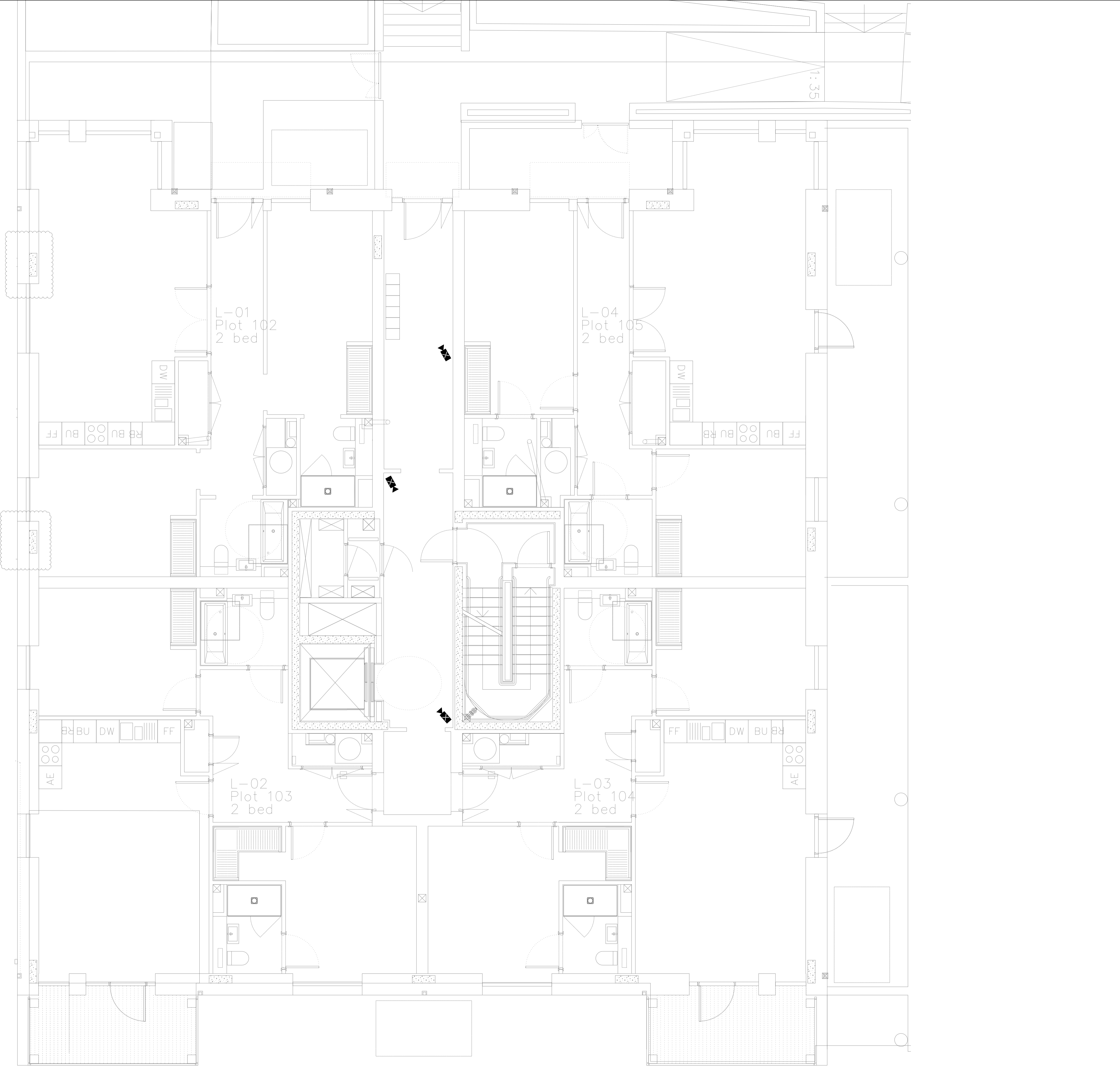

BACKGROUND PLAN AS PER: ALLIES AND MORRISON		
DRAWING NO: 809_07_06_152	REVISION: PB	DATE RECEIVED: 20.04.2015

T1	09.07.2015	TENDER ISSUE	ALH	RS
Rev	Date	Description	Drawn	Chkd
Current purpose:		TENDER	Scale: 1:50	Size: A1
Original Issue Date:		09.07.2015	Drawn: ALH	Chkd: RS

WHITECODE DESIGN ASSOCIATES
 BUILDING SERVICES DESIGN CONSULTANTS
 Highfield House, 2 West Hill
 Dartford, Kent, DA1 2EW
 www.whitecode.co.uk
 Tel: 01322 289977 design@whitecode.co.uk Fax: 01322 289988

Title:	ELECTRICAL SERVICES BLOCK L LEVEL -01	
Project:	KIDDERPORE PHASE 2	
Client:	BARRATT LONDON	Rev: T1
Dwg Number:	9596-E-2-11099	