

new dormer window  
as previous planning approval  
2011/1731/P July 20 2011

flat roof in single ply membrane  
Dormer cheeks in vertical plain clay tiling to  
match existing roof with centre render panel

Daikin 2MXS50H outdoor units

colour coated acoustic screen

new infill flat roof  
as previous planning approval  
2011/1731/P July 20 2011

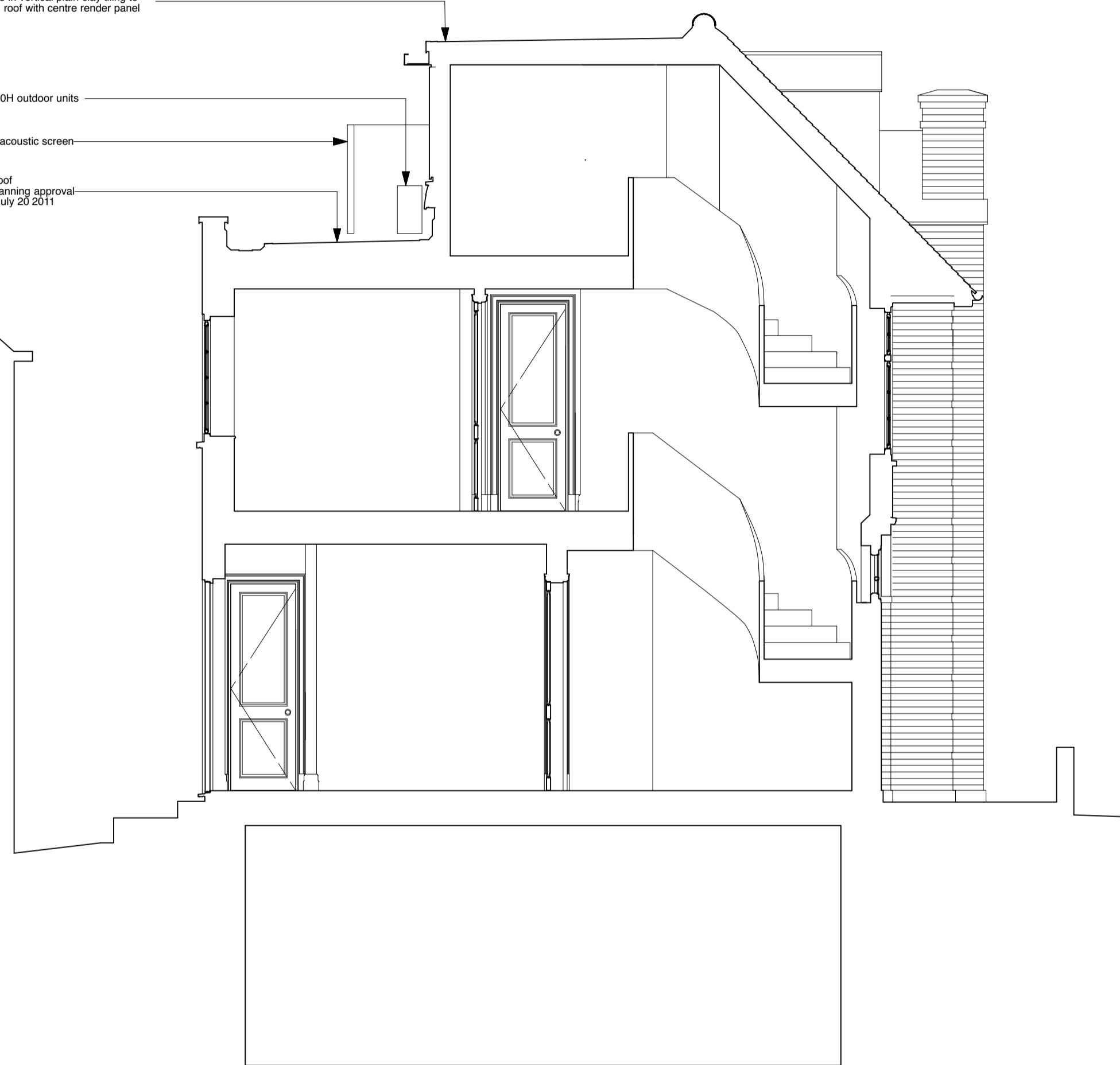

SECTION A-A  
AS PROPOSED



external wall constructed  
as previous planning approval  
2011/1731/P July 20 2011

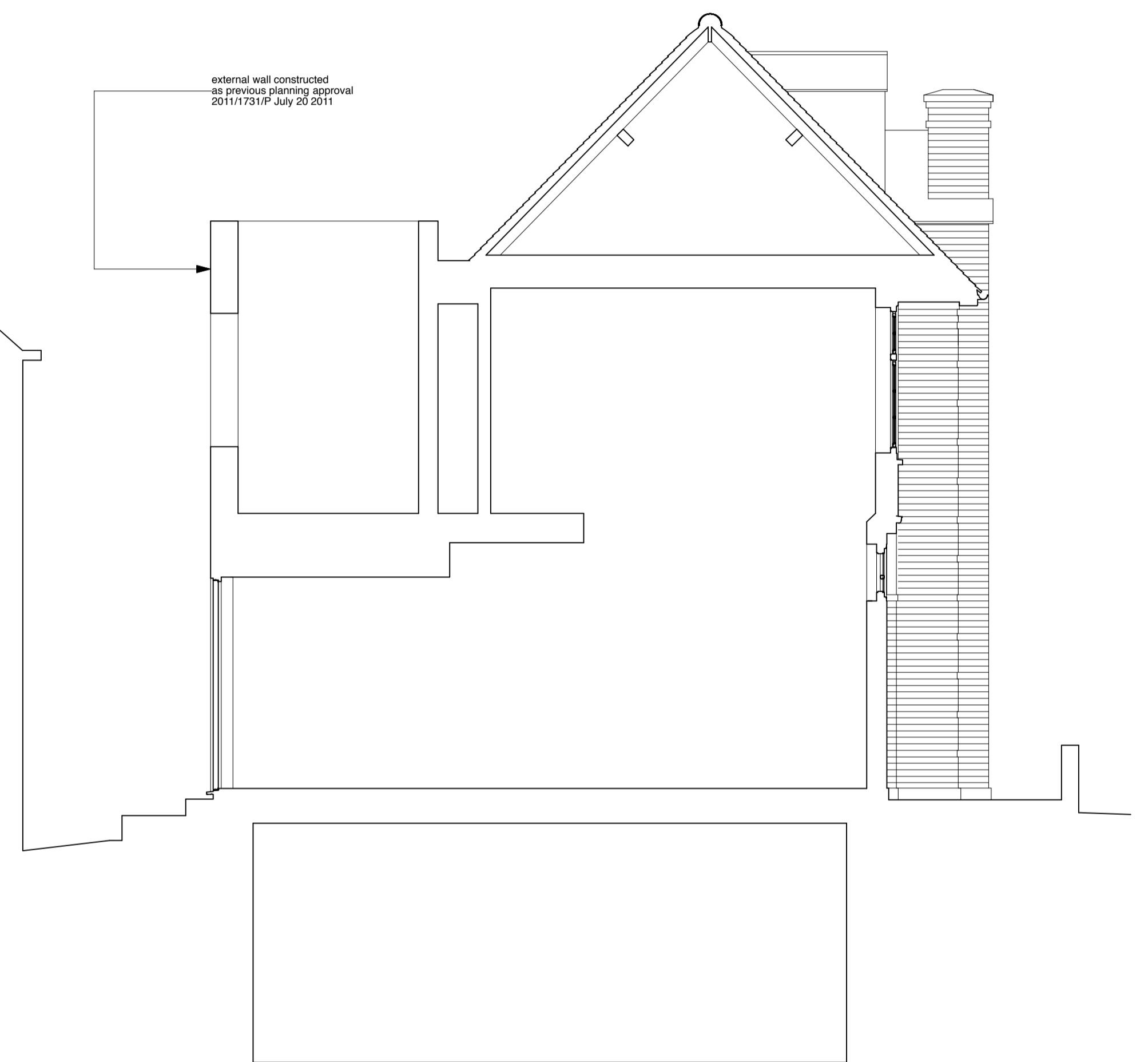

SECTION A-A  
AS EXISTING

JOB	1 BELSIZE LANE LONDON NW3 5AA		
DRG. TITLE	SECTION A-A AS EXISTING and PROPOSED		
DRG. NO.	95-153/P.12		
SCALE	1:50 @ A1	DATE	July 2015
REVISION			
<b>READING + WEST ARCHITECTS LLP</b> GROVE PARK STUDIOS 188 SUTTON COURT ROAD LONDON W4 3HR TEL: 020 7486 2048 info@readingandwest.co.uk www.readingandwestarchitects.co.uk			