

Elevation

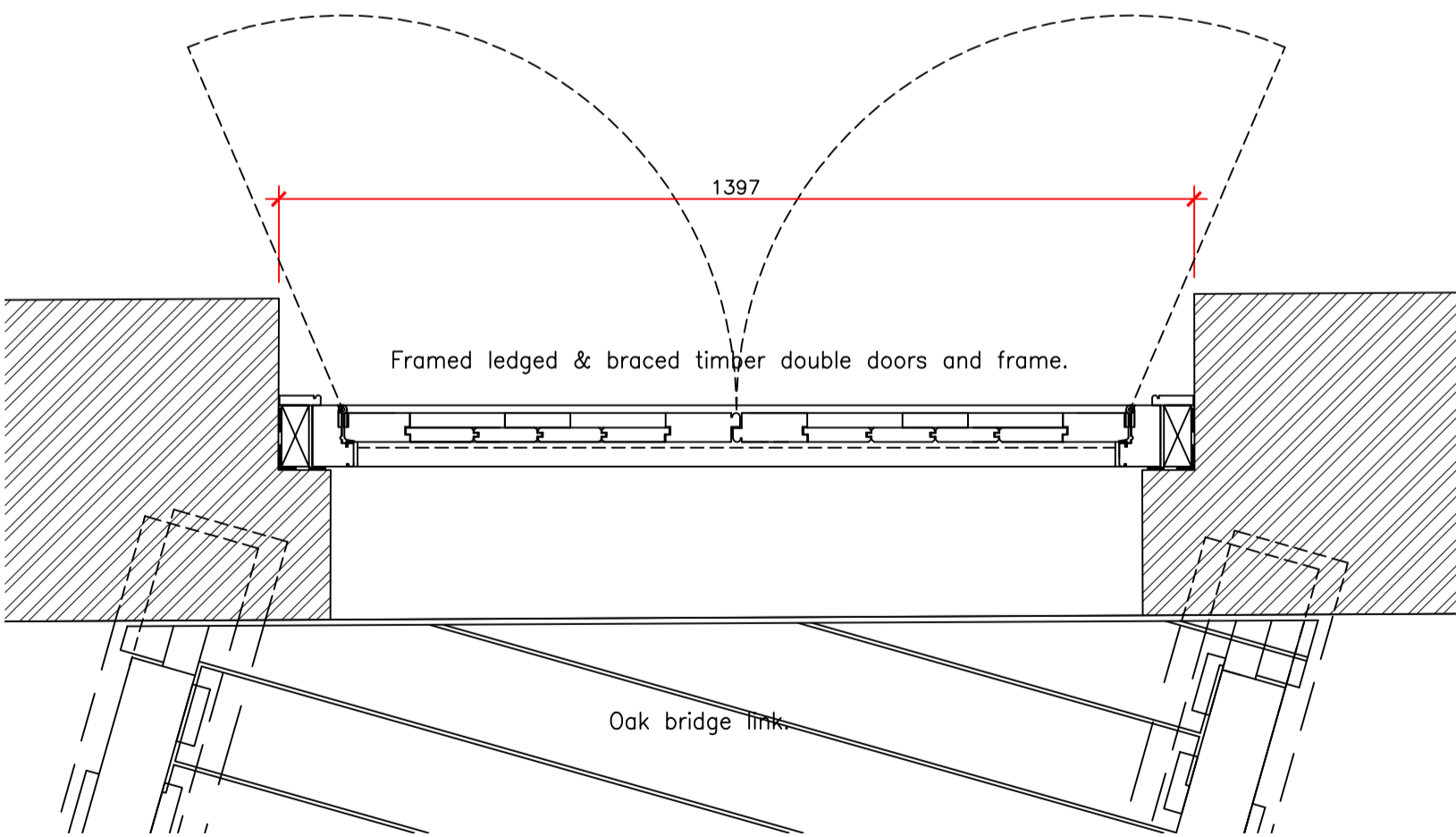

Plan

**Proposed doors (Tack Room/Bridge)
Scale 1:10**

New framed ledged & braced timber double doors and frame to match pattern, style and detail of historic doors.

New oak bridge link.

New stone threshold piece in wall beyond.

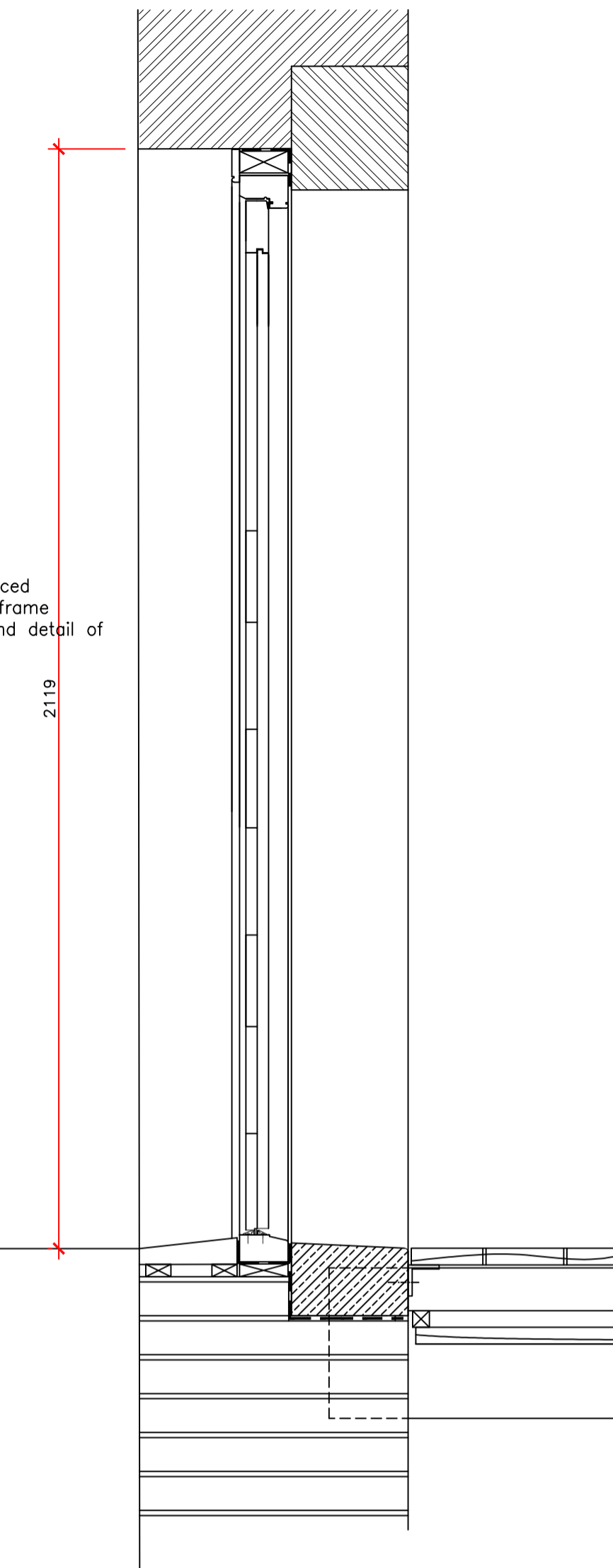

Section

**Rebated meeting stiles - detail
Scale 1:2**

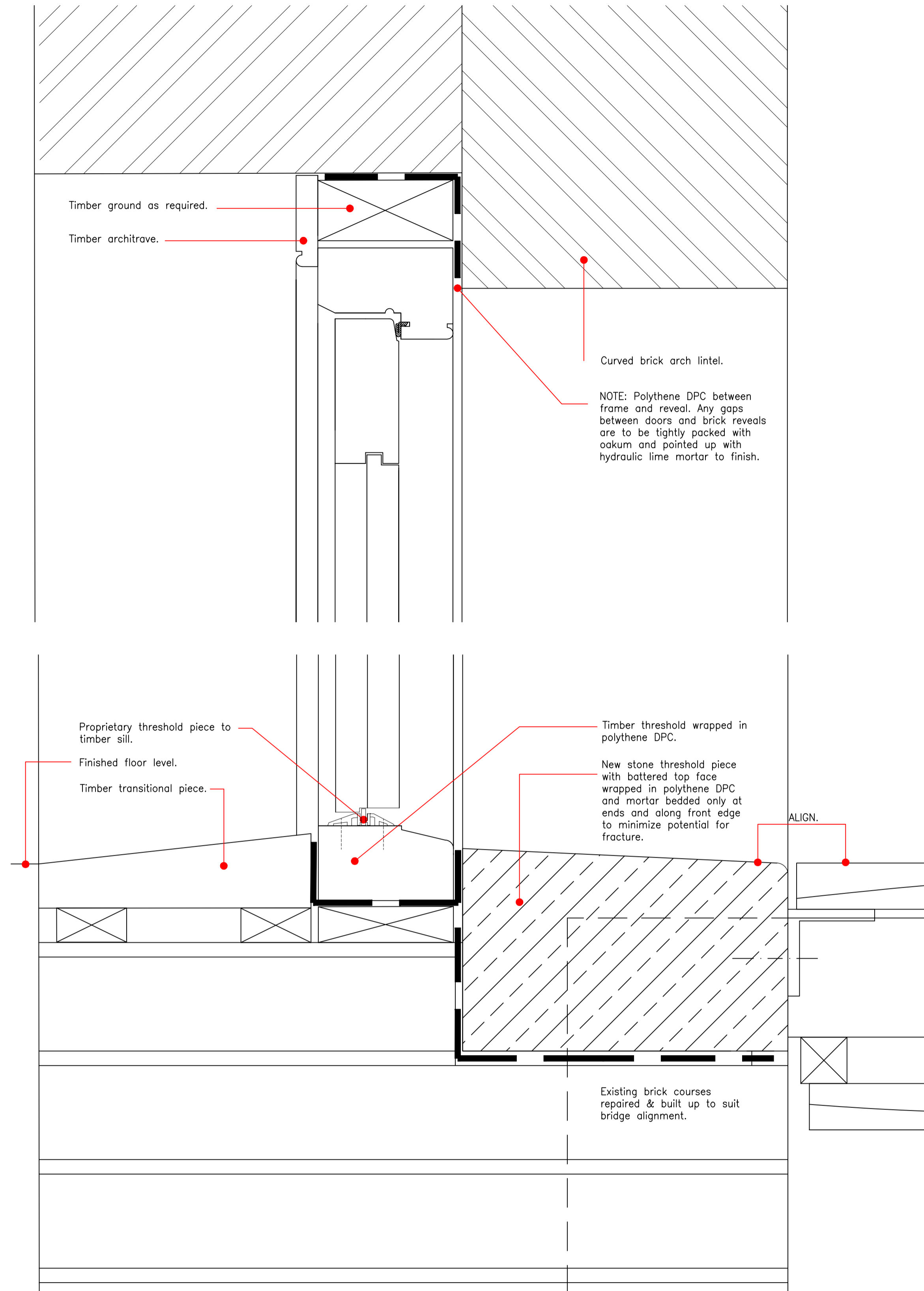
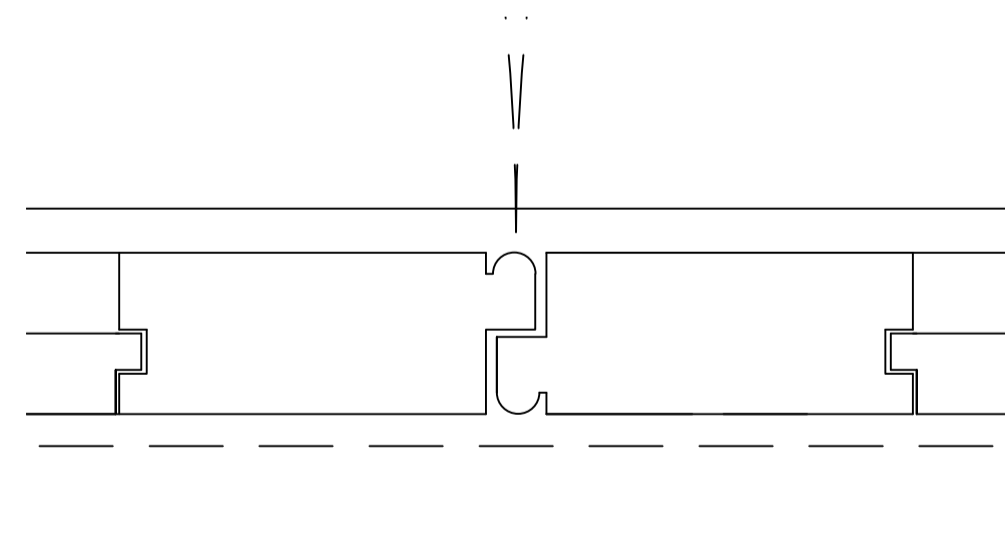

**Proposed doors (Tack Room/Bridge) - Detail Section
Scale 1:2**

Please note that information used to produce these drawings is based on measured survey supplied by others; Heritage Architecture can not be held responsible for any inaccuracies that may exist. Please do not scale drawings. All dimensions should be verified on site.

Note: All structural opening sizes to be checked and confirmed prior to any manufacture.

REVISION
B - June 2015 - design revised to date.
A - January 2015 - design revised to date.

Camden Stables Market
London
NW1
United Kingdom

STANLEY SIDINGS LTD

**Camden Stables Market
TACK ROOM / PROVENDER STORE**

Drawing Title
**Proposed Bridge Link - External Door
Details (sheet 1 of 2) to Tack Room**

Scale 1:10 / 1:2 @ A1

Drawing Status
For Planning

December 2014 Drawing No B/D-B-03 rev B



STEPHEN LEVRANT HERITAGE ARCHITECTURE
62 British Grove, London, W4 2NL
E-mail: info@heritagemail.co.uk