

- KEY:
- 01. NEW TWO-STOREY REAR EXTENSION TO REPLACE EXISTING
 - 02. NEW SINGLE STOREY REAR EXTENSION

PROPOSED SITE PLAN (GROUND FLOOR)

NOTES:

1. Do not scale from this drawing

2. Check all levels and dimensions on site before executing work

3. Report any discrepancy to the Client immediately

4. Execute all work in accordance with all laws, regulations and by-laws

REVISIONS:

A

14.07.15

revisions made in line with Camden case officers comments of 09.07.15

0

100mm

200mm

300mm

400mm

500mm

SHER + WHITE
ARCHITECTS

CONTACT:

Deborah Sher 07966 205 219
Gemma White 07711 605 633

PROJECT:

41 Dartmouth Park Road

CLIENT:

Jim and Talia Barry

DRAWING:

Proposed Site Plan

1505/ PL.01_A

format:

A1

scale:

1:50

date:

Apr 15

ELEVATION A

ELEVATION A

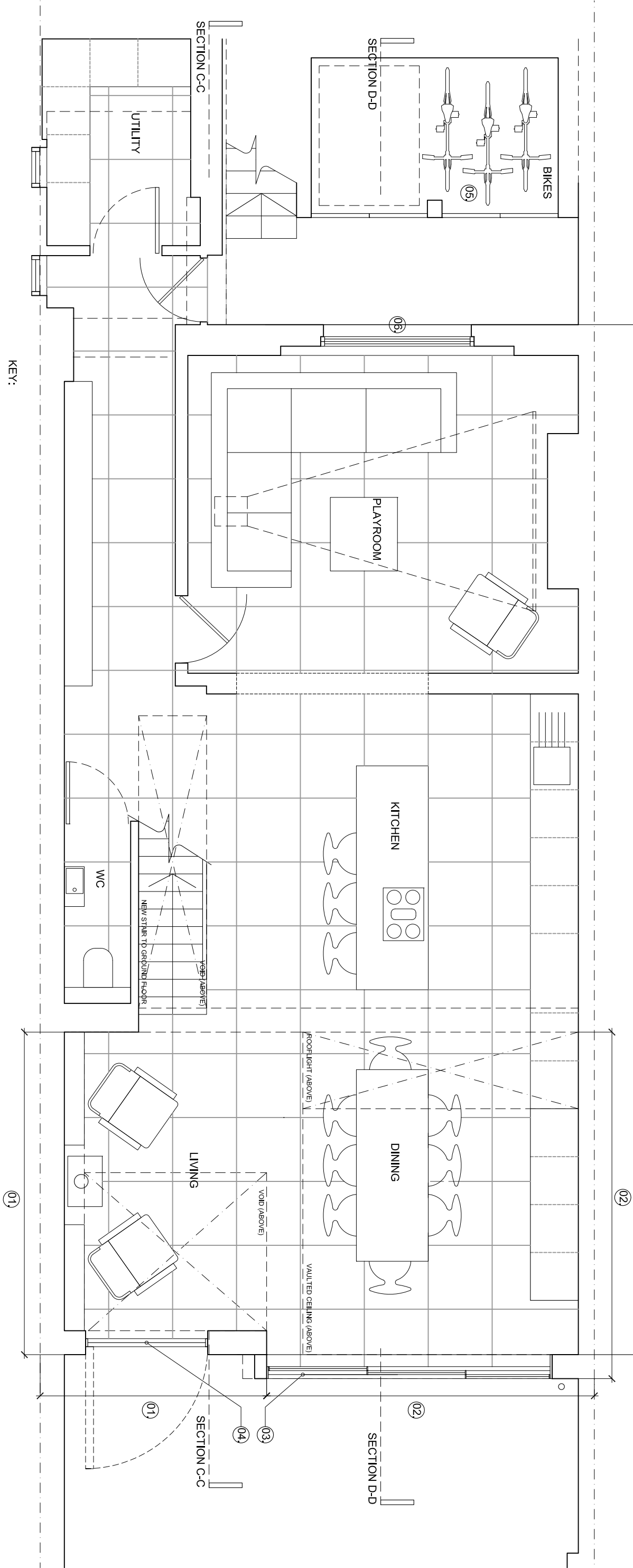

ELEVATION B

ELEVATION B

PROPOSED LOWER GROUND FLOOR PLAN

- KEY:
- 01. NEW TWO-STOREY REAR EXTENSION TO REPLACE EXISTING
 - 02. NEW SINGLE STOREY REAR EXTENSION
 - 03. NEW PPC ALUMINIUM FRAMED SLIDING DOORS
 - 04. NEW STEEL OVER-SIZE OUTWARD OPENING DOOR
 - 05. NEW RECESSED BIKE AND GARDEN STORE
 - 06. NEW PAINTED TIMBER WINDOW TO REPLACE AND MATCH EXISTING

NOTES:

1. Do not scale from this drawing
2. Check all levels and dimensions on site before executing work
3. Report any discrepancy to the Client immediately
4. Execute all work in accordance with all laws, regulations and by-laws

REVISIONS:

| A | 14.07.15 | revisions made in line with Camden case officers comments of 09.07.15 |
|---|----------|---|
|---|----------|---|

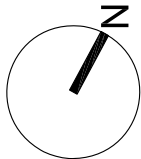

SHER + WHITE
ARCHITECTS

CONTACT:

Deborah Sher 07966 205 219
Gemma White 07711 605 633

PROJECT:

41 Dartmouth Park Road

CLIENT:

Jim and Talia Barry

DRAWING:

Proposed Lower Ground Plan

1505/ PL.02_A

format:

A3

scale:

1:50

date:

Apr 15

ELEVATION A

ELEVATION A

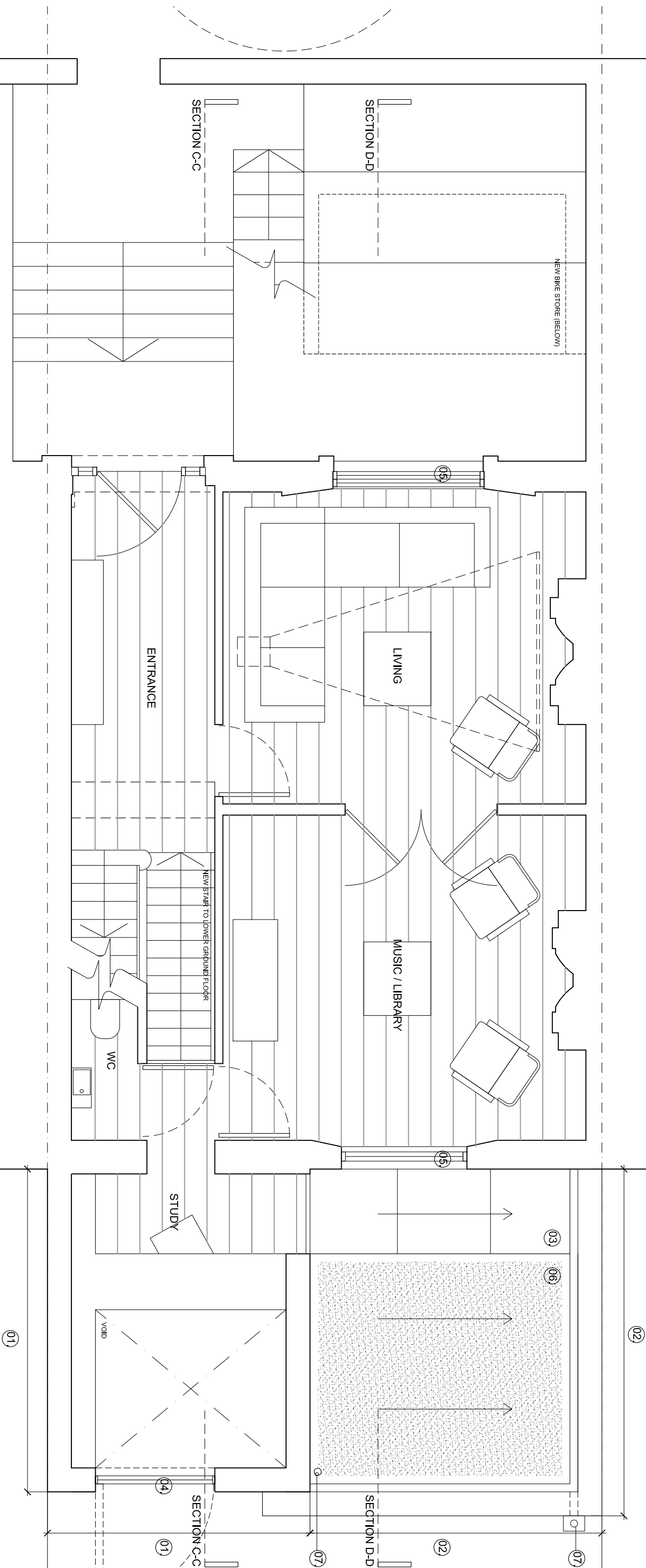

ELEVATION B

ELEVATION B

KEY:

- ELEVATION B

PROPOSED GROUND FLOOR PLAN

 01. NEW TWO-STOREY REAR EXTENSION TO REPLACE EXISTING
 02. NEW SINGLE STOREY REAR EXTENSION
 03. NEW FIXED GLAZED ROOFLIGHT
 04. NEW STEEL OVER-SIZE OUTWARD OPENING DOOR
 05. NEW PAINTED TIMBER WINDOW TO REPLACE AND MATCH EXISTING
 06. NEW SEDUM ROOF
 07. NEW BLACK CAST IRON RWP (& HOPPER)

PROPOSED GROUND FLOOR PLAN

NOTES:

1. Do not scale from this drawing

1. Do not scale from this drawing
2. Check all levels and dimensions on site before executing work
3. Report any discrepancy to the Client immediately
4. Execute all work in accordance with all laws, regulations and by-laws

REVISIONS:

- A 14.07.15 revisions made in line with Camden case officers comments of 09.07.15

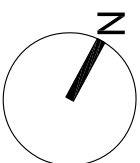

SHER+WHITE
ARCHITECTS

CONTACT:

Deborah Sher 07966 205 219
Gemma White 07711 605 633

PROJECT:

41 Dartmouth Park Road

CLIENT:

Jim and Talia Barry

DRAWING:

Proposed Ground Floor Plan

1505/ P.L.03_A

format:

A3

scale:

1:50

date:

Apr 15

ELEVATION A

ELEVATION A

SECTION D-D

SECTION D-D

SECTION C-C

SECTION C-C

ELEVATION B

ELEVATION B

PROPOSED FIRST FLOOR PLAN

- KEY:
- 01. NEW TWO-STOREY REAR EXTENSION TO REPLACE EXISTING
 - 02. NEW SINGLE STOREY REAR EXTENSION
 - 03. NEW FIXED GLAZED ROOFLIGHT
 - 04. NEW PAINTED TIMBER WINDOW TO REPLACE AND MATCH EXISTING
 - 05. NEW SEDUM ROOF
 - 06. NEW BLACK CAST IRON RWP (& HOPPER)

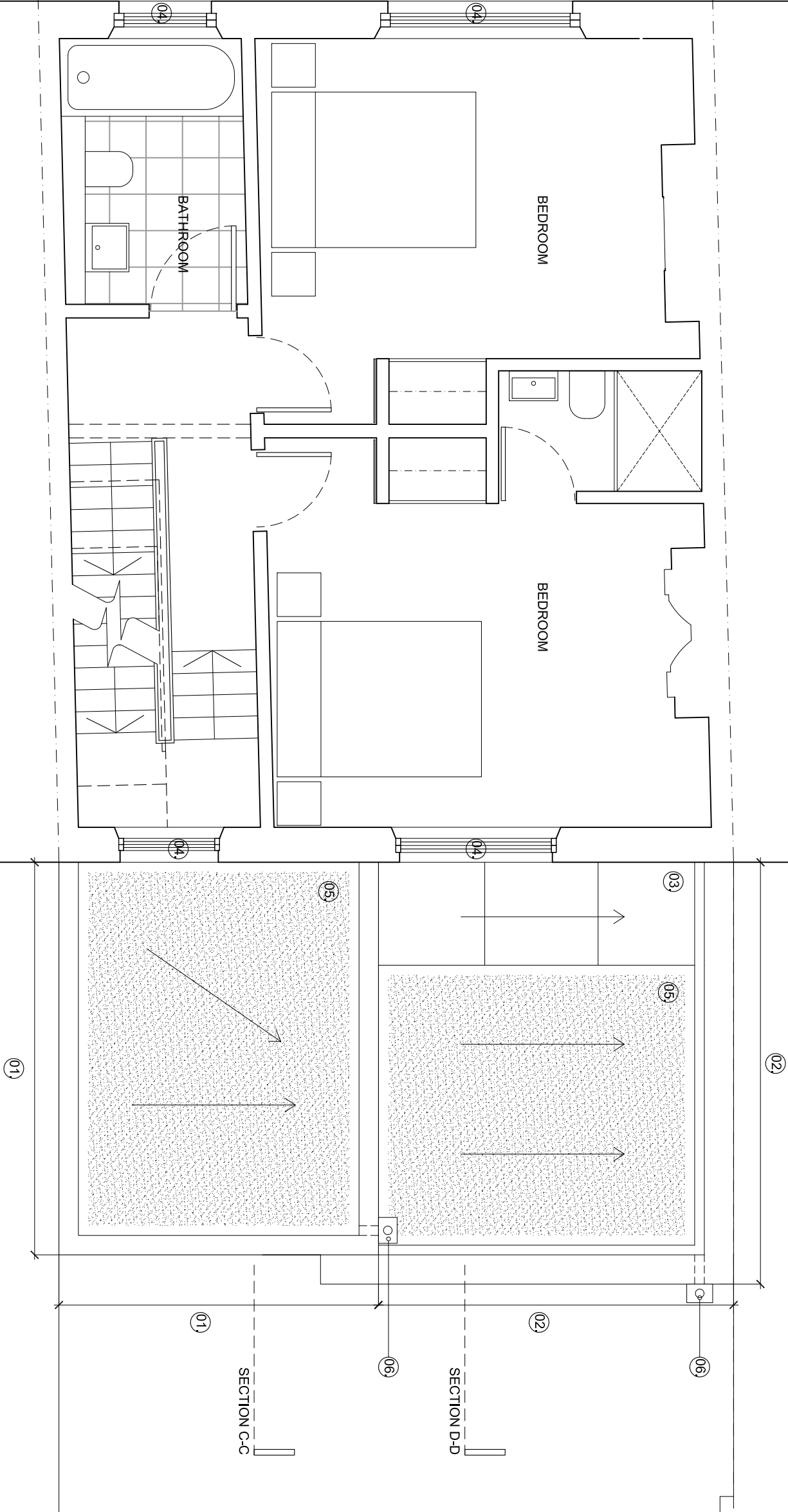

NOTES:

1. Do not scale from this drawing
2. Check all levels and dimensions on site before executing work
3. Report any discrepancy to the Client immediately
4. Execute all work in accordance with all laws, regulations and by-laws

REVISIONS:

- | A | 14.07.15 | revisions made in line with Camden case officers comments of 09.07.15 |
|---|----------|---|
| | | |

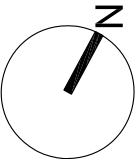

SHER + WHITE
ARCHITECTS

CONTACT:

Deborah Sher 07966 205 219
Gemma White 07711 605 633

PROJECT:

41 Dartmouth Park Road

CLIENT:

Jim and Talia Barry

DRAWING:

Proposed First Floor Plan

1505/ PL.04_A

format:

A3

scale:

1:50

date:

Apr 15

ELEVATION A

ELEVATION A

SECTION D-D

SECTION D-D

SECTION C-C

SECTION C-C

ELEVATION B

ELEVATION B

PROPOSED SECOND FLOOR PLAN

KEY:

- 01. NEW TWO-STOREY REAR EXTENSION TO REPLACE EXISTING
- 02. NEW SINGLE STOREY REAR EXTENSION
- 03. NEW FIXED GLAZED ROOFLIGHT
- 04. NEW PAINTED TIMBER WINDOW TO REPLACE AND MATCH EXISTING
- 05. NEW SEDUM ROOF
- 06. NEW BLACK CAST IRON RWP (& HOPPER)

NOTES:

- Do not scale from this drawing
- Check all levels and dimensions on site before executing work
- Report any discrepancy to the Client immediately
- Execute all work in accordance with all laws, regulations and by-laws

REVISIONS:

- | A | 14.07.15 | revisions made in line with Camden case officers comments of 09.07.15 |
|---|----------|---|
| | | |

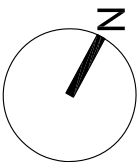

SHER + WHITE
ARCHITECTS
CONTACT:

Deborah Sher 07966 205 219
Gemma White 07711 605 633

PROJECT:

41 Dartmouth Park Road

CLIENT:

Jim and Talia Barry

DRAWING:

Proposed **Second Floor Plan**

1505/ PL.05_A

format:

A3

scale:

1:50

date:

Apr 15

ELEVATION A

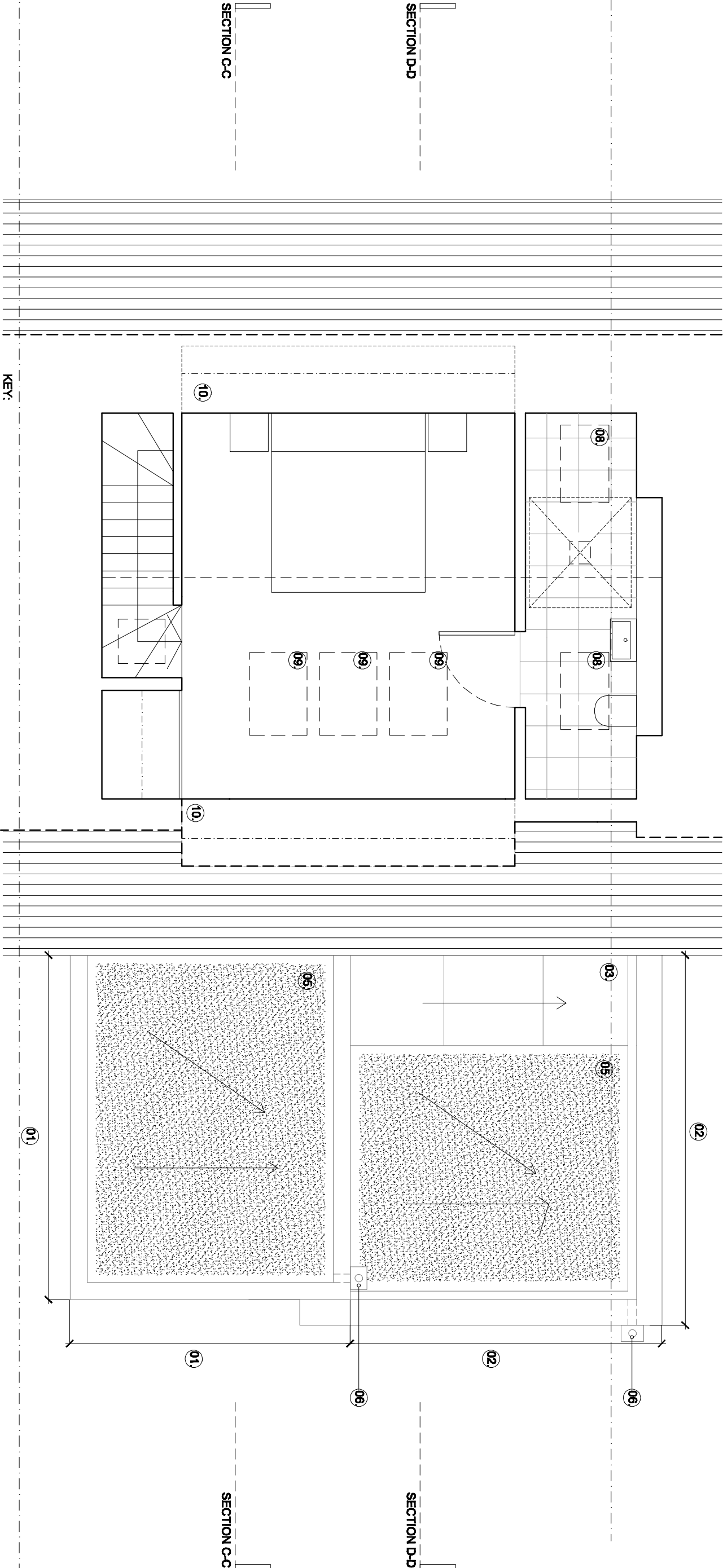

ELEVATION B

SECTION C-C

SECTION D-D

PROPOSED LOFT PLAN

- KEY:
- 01. NEW TWO-STOREY REAR EXTENSION TO REPLACE EXISTING
 - 02. NEW SINGLE STOREY REAR EXTENSION
 - 03. NEW FIXED GLAZED ROOFLIGHT
 - 04. NEW PAINTED TIMBER WINDOW TO REPLACE AND MATCH EXISTING
 - 05. NEW SEDUM ROOF
 - 06. NEW BLACK CAST IRON RWP (& HOPPER)
 - 07. NEW PPC ALUMINIUM SLIDING FOLDING DORMER WINDOW
 - 08. NEW CONSERVATION STYLE ROOFLIGHTS (ABOVE)
 - 09. NEW ROOFLIGHTS ABOVE
 - 10. EAVES STORAGE

NOTES:

1. Do not scale from this drawing
2. Check all levels and dimensions on site before executing work
3. Report any discrepancy to the Client immediately
4. Execute all work in accordance with all laws, regulations and by-laws

REVISIONS:

A 14.07.15 revisions made in line with Camden case officers comments of 09.07.15

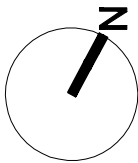
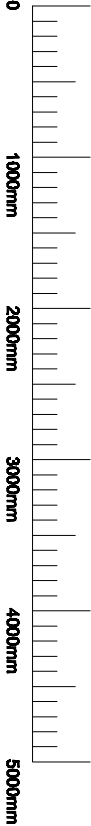

SHER + WHITE
ARCHITECTS
CONTACT:

Deborah Sher 07966 205 219
Gemma White 07711 605 633

PROJECT:

41 Dartmouth Park Road

CLIENT:

Jim and Talia Barry

DRAWING:

Proposed Loft Area Plan

1505/ PL.06_A

format:

A3

scale:

1:50

date:

Apr 15

ELEVATION A

ELEVATION A

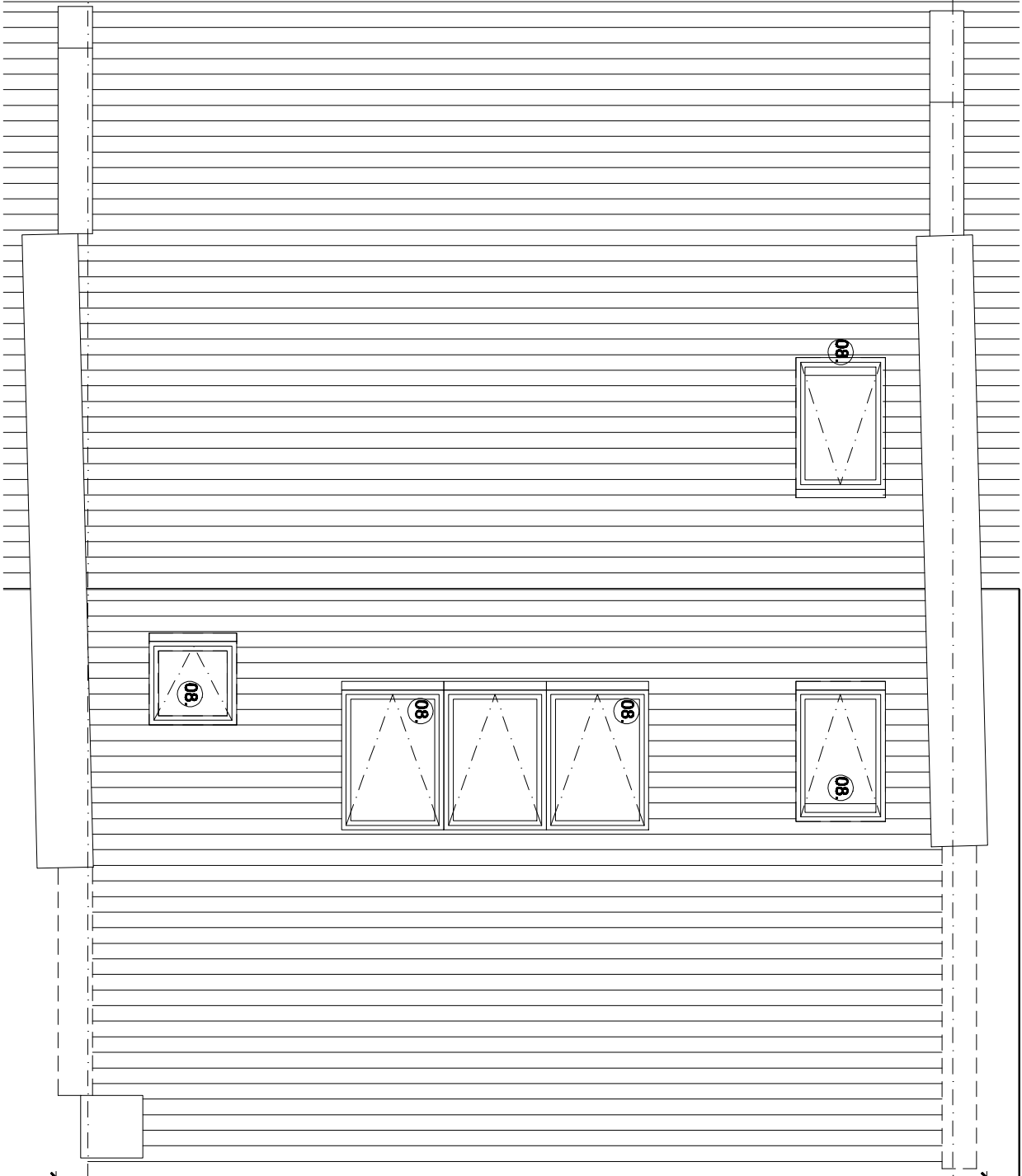

SECTION D-D

SECTION C-C

SECTION C-C

SECTION D-D

ELEVATION B

ELEVATION B

KEY:

- 01. NEW TWO-STOREY REAR EXTENSION TO REPLACE EXISTING
- 02. NEW SINGLE STOREY REAR EXTENSION
- 03. NEW FIXED GLAZED ROOFLIGHT
- 04. NEW PAINTED TIMBER WINDOW TO REPLACE AND MATCH EXISTING
- 05. NEW SEDUM ROOF
- 06. NEW BLACK CAST IRON RWP (& HOPPER)
- 07. NEW LEAD CLAD DORMER WINDOW
- 08. NEW CONSERVATION STYLE ROOFLIGHTS
- 09. NEW ROOFLIGHTS

PROPOSED ROOF PLAN

NOTES:

1. Do not scale from this drawing
2. Check all levels and dimensions on site before executing work
3. Report any discrepancy to the Client immediately
4. Execute all work in accordance with all laws, regulations and by-laws

REVISIONS:

A 14.07.15 revisions made in line with Camden case officers comments of 09.07.15

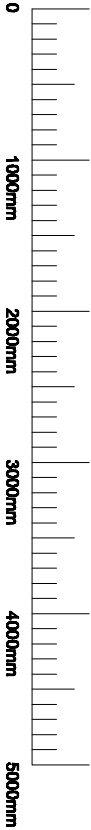
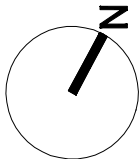

SHER + WHITE
ARCHITECTS

CONTACT:

Deborah Sher 07966 205 219
Gemma White 07711 605 633

PROJECT:

41 Dartmouth Park Road

CLIENT:

Jim and Talia Barry

DRAWING:

Proposed Roof Plan

1505/ PL.07 _A

format:

A3

scale:

1:50

date:

Apr 15



NOTES:

1. Do not scale from this drawing
2. Check all levels and dimensions on site before executing work
3. Report any discrepancy to the Client immediately
4. Execute all work in accordance with all laws, regulations and by-laws

REVISIONS:

A 14.07.15
revisions made in line with
Camden case officer's
comments of 09.07.15

**SHER + WHITE
ARCHITECTS**

CONTACT:

Deborah Sher 07966 205 219
Gemma White 07711 605 633

PROJECT:

41 Dartmouth Park Road

CLIENT:

Jim and Talia Barry

DRAWING:

Proposed Front Elevation

1505/ PL.08_A

| | | |
|---------|--------|--------|
| format: | scale: | date: |
| A3 | 1:50 | Apr 15 |

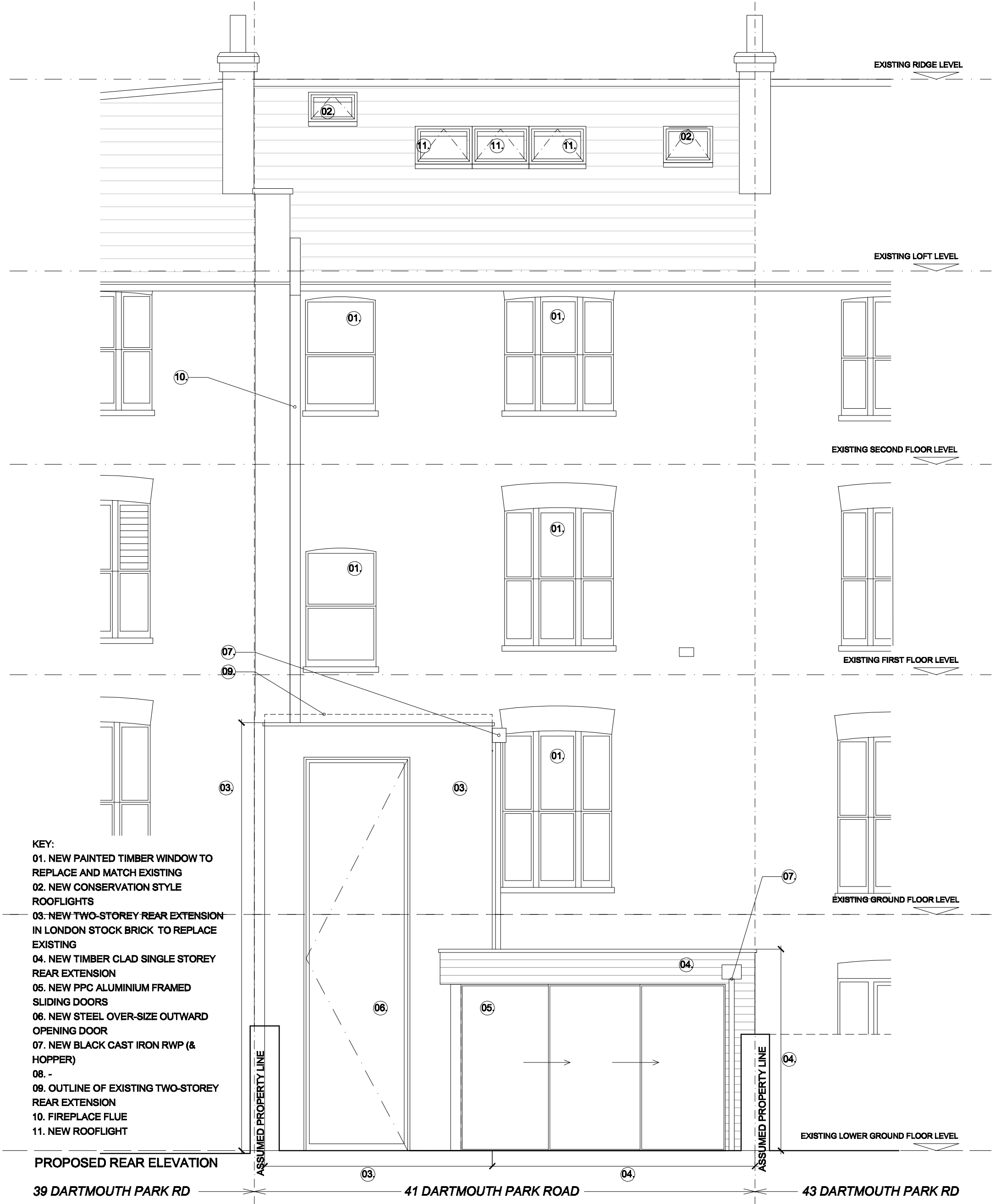

NOTES:

1. Do not scale from this drawing
2. Check all levels and dimensions on site before executing work
3. Report any discrepancy to the Client immediately
4. Execute all work in accordance with all laws, regulations and by-laws

REVISIONS:

A 14.07.15
revisions made in line with
Camden case officer's
comments of 09.07.15

**SHER + WHITE
ARCHITECTS**

CONTACT:

Deborah Sher 07966 205 219
Gemma White 07711 605 633

PROJECT:

41 Dartmouth Park Rd

CLIENT:

Jim and Talia Barry

DRAWING:

Proposed Rear Elevation

1505/ PL/09_A

| | | |
|---------|--------|--------|
| format: | scale: | date: |
| A3 | 1:50 | Apr 15 |

EXISTING RIDGE LEVEL



EXISTING LOFT LEVEL



EXISTING SECOND FLOOR LEVEL

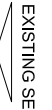

EXISTING FIRST FLOOR LEVEL



EXISTING GROUND FLOOR LEVEL



EXISTING LOWER GROUND FLOOR LEVEL



PROPOSED SIDE ELEVATION A

- KEY:
- 01. NEW TWO-STOREY REAR EXTENSION IN LONDON STOCK BRICK TO REPLACE EXISTING
 - 02. NEW TIMBER CLAD SINGLE STOREY REAR EXTENSION
 - 03. NEW BLACK CAST IRON RWP (& HOPPER)
 - 04. -
 - 05. OUTLINE OF EXISTING TWO-STOREY REAR EXTENSION

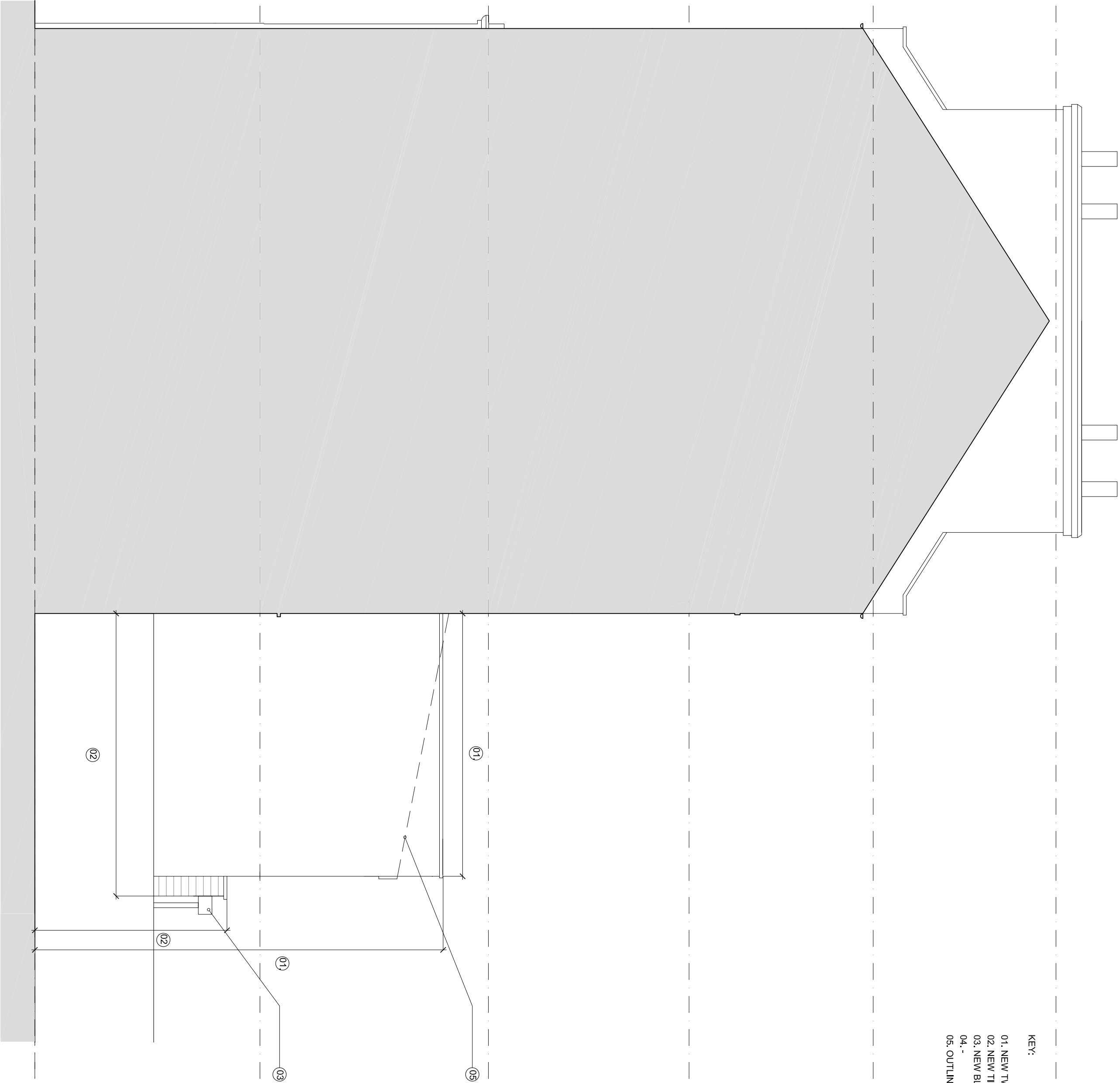

NOTES:

1. Do not scale from this drawing
2. Check all levels and dimensions on site before executing work
3. Report any discrepancy to the Client immediately
4. Execute all work in accordance with all laws, regulations and by-laws

REVISIONS:

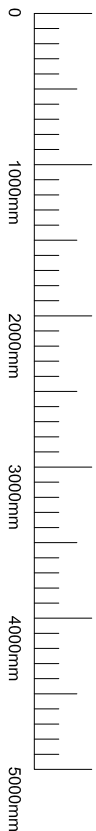

REVISIONS:

A 14.07.15 revisions made in line with Camden case officer's comments of 09.07.15

SHER + WHITE
ARCHITECTS
CONTACT:
Deborah Sher 07966 205 219
Gemma White 07711 605 633

PROJECT:

41 Dartmouth Park Road
CLIENT:
Jim and Talia Barry

DRAWING:

Proposed Side Elevation A
1505/ PL.10_A

format: A2 scale: 1:50 date: Apr 15

EXISTING RIDGE LEVEL

KEY:

- 01. NEW TWO-STOREY REAR EXTENSION IN LONDON STOCK BRICK TO REPLACE EXISTING
- 02. NEW TIMBER CLAD SINGLE STOREY REAR EXTENSION
- 03. NEW BLACK CAST IRON RWP (& HOPPER)
- 04. -
- 05. OUTLINE OF EXISTING TWO-STOREY REAR EXTENSION
- 06. -
- 07. NEW FIXED GLAZED WINDOW
- 08. -

EXISTING LOFT LEVEL

EXISTING SECOND FLOOR LEVEL

EXISTING FIRST FLOOR LEVEL

EXISTING GROUND FLOOR LEVEL

EXISTING LOWER GROUND FLOOR LEVEL

PROPOSED SIDE ELEVATION B

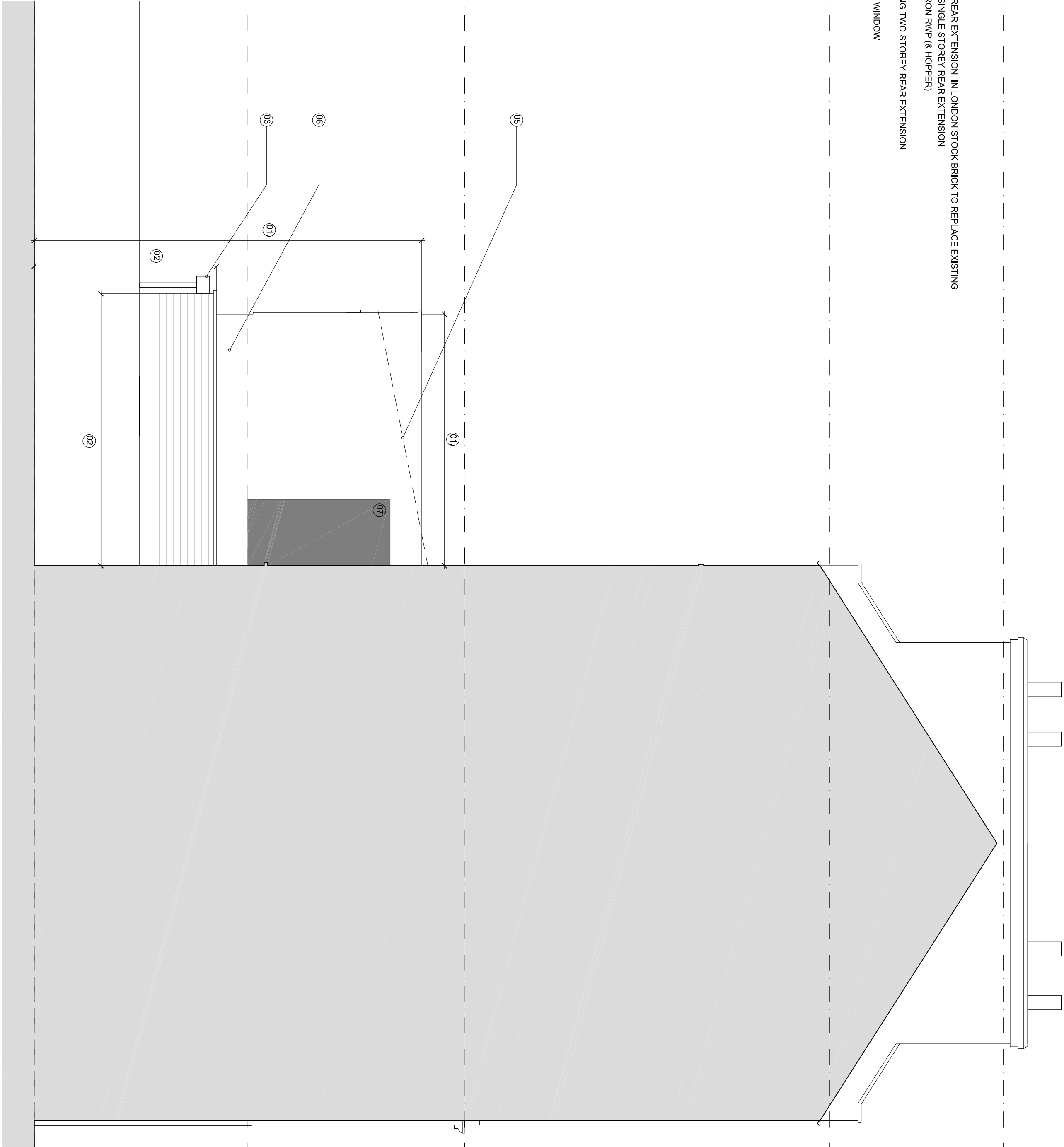

EXISTING RIDGE LEVEL



EXISTING LOFT LEVEL



EXISTING SECOND FLOOR LEVEL



EXISTING FIRST FLOOR LEVEL



EXISTING GROUND FLOOR LEVEL



EXISTING LOWER GROUND FLOOR LEVEL



PROPOSED SECTION C-C

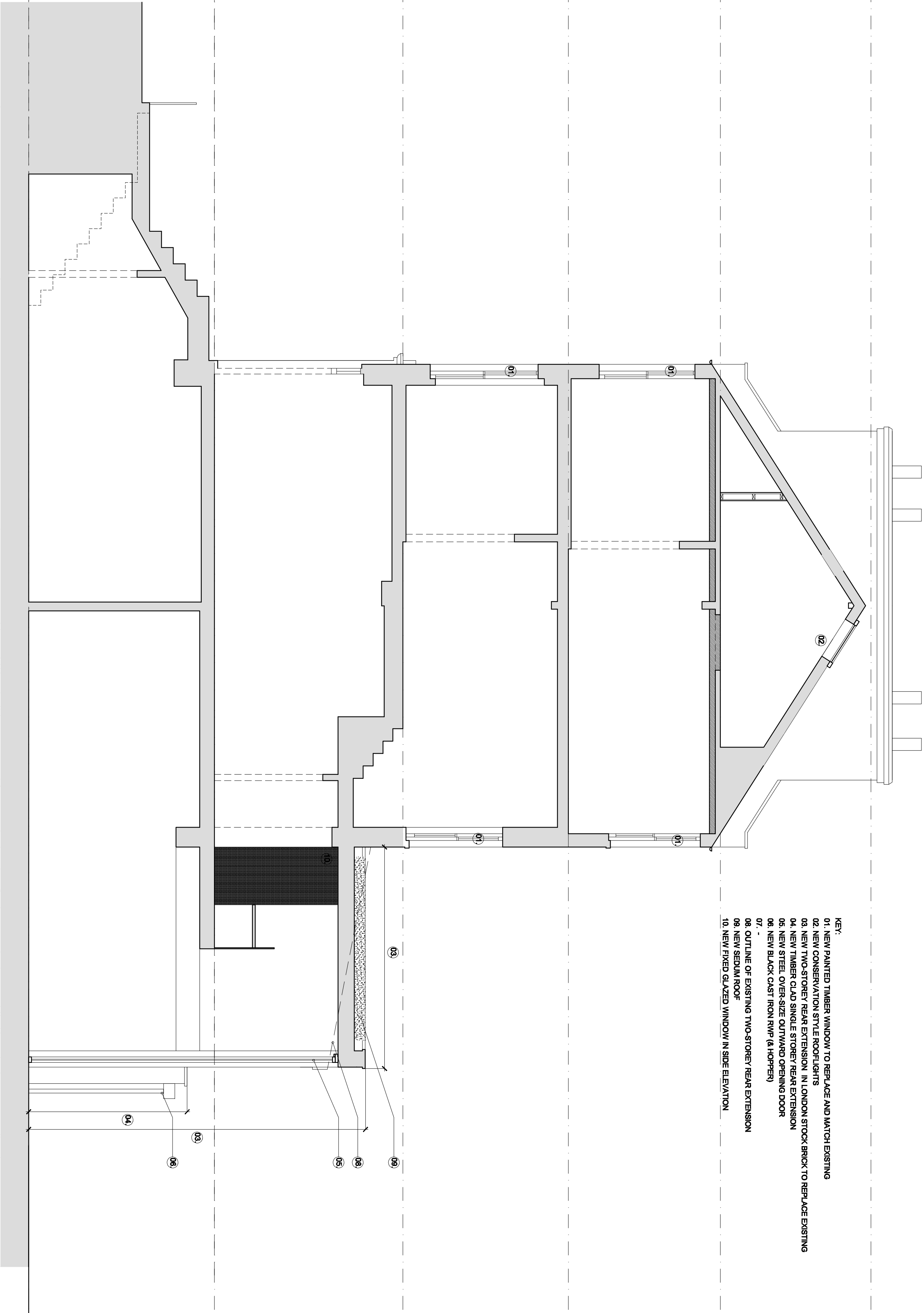

KEY:

- 01. NEW PAINTED TIMBER WINDOW TO REPLACE AND MATCH EXISTING
- 02. NEW CONSERVATION STYLE ROOFLIGHTS
- 03. NEW TWO-STORY REAR EXTENSION IN LONDON STOCK BRICK TO REPLACE EXISTING
- 04. NEW TIMBER CLAD SINGLE STOREY REAR EXTENSION
- 05. NEW STEEL OVER-SIZE OUTWARD OPENING DOOR
- 06. NEW BLACK CAST IRON RWP (& HOPPER)
- 07. -
- 08. OUTLINE OF EXISTING TWO-STORY REAR EXTENSION
- 09. NEW SEDUM ROOF
- 10. NEW FIXED GLAZED WINDOW IN SIDE ELEVATION

NOTES:

1. Do not scale from this drawing
2. Check all levels and dimensions on site before executing work
3. Report any discrepancy to the Client immediately
4. Execute all work in accordance with all laws, regulations and by-laws

REVISIONS:

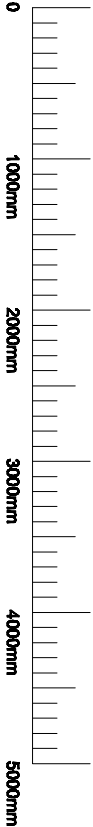

REVISIONS:

A 14.07.15 revisions made in line with Camden case officer's comments of 08.07.15

SHER + WHITE
ARCHITECTS

CONTACT:

Deborah Sher 07966 205 219
Gemma White 07711 605 633

PROJECT:

41 Dartmouth Park Road

CLIENT:

Jim and Talia Barry

DRAWING:

Proposed Section C-C

1505/PL.12_A

format:

A2

scale:

1:50

date:

Apr 15

EXISTING RIDGE LEVEL

EXISTING LOFT LEVEL

EXISTING SECOND FLOOR LEVEL

EXISTING FIRST FLOOR LEVEL

EXISTING GROUND FLOOR LEVEL

EXISTING LOWER GROUND FLOOR LEVEL

PROPOSED SECTION D-D

NOTES:

1. Do not scale from this drawing

2. Check all levels and dimensions on site before executing work
3. Report any discrepancy to the Client immediately
4. Execute all work in accordance with all laws, regulations and by-laws

REVISIONS:

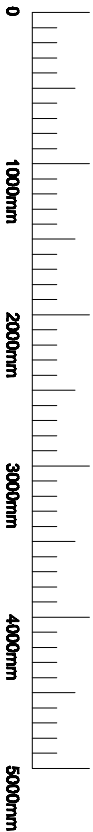

REVISIONS:

A 14.07.15 revisions made in line with Camden case officer's comments of 09.07.15

- KEY:
- 01. NEW PAINTED TIMBER WINDOW TO REPLACE AND MATCH EXISTING
- 02. NEW CONSERVATION STYLE ROOFLIGHTS
- 03. NEW PPC ALUMINUM SLIDING DOORS
- 04. NEW PPC ALUMINUM SLIDING DOORS
- 05. NEW BLACK CAST IRON RWP (4 HOPPER)
- 06. FIXED GLAZED ROOFLIGHT
- 07. NEW SEDUM ROOF
- 08. NEW RECESSED BIKE STORAGE
- 09. NEW ROOFLIGHT

PROJECT:

41 Dartmouth Park Road

CLIENT:

Jim and Talia Barry

DRAWING:

Proposed Section D-D

1505/ PL.13_A

format:

scale

date:

A2

1:50

Apr 15