

NOTES:

NEW ACCESS DOOR TO LOWER GROUND FLOOR PASSAGEWAY
 STAINED BLACK IN VERTICALLY BOARDED PANELS TO MATCH
 THE EXISTING GATE.
 SCREEN OVER PANEL TO MATCH DOOR.
 NEW DOOR TO OPEN INWARDS ONTO THE NEW LANDING
 CREATED BY PUSHING THE STEPS BACK.

OUTLET FROM NEW LINEAR DRAINAGE CHANNEL TO
 DISCHARGE INTO LIGHTWELL.

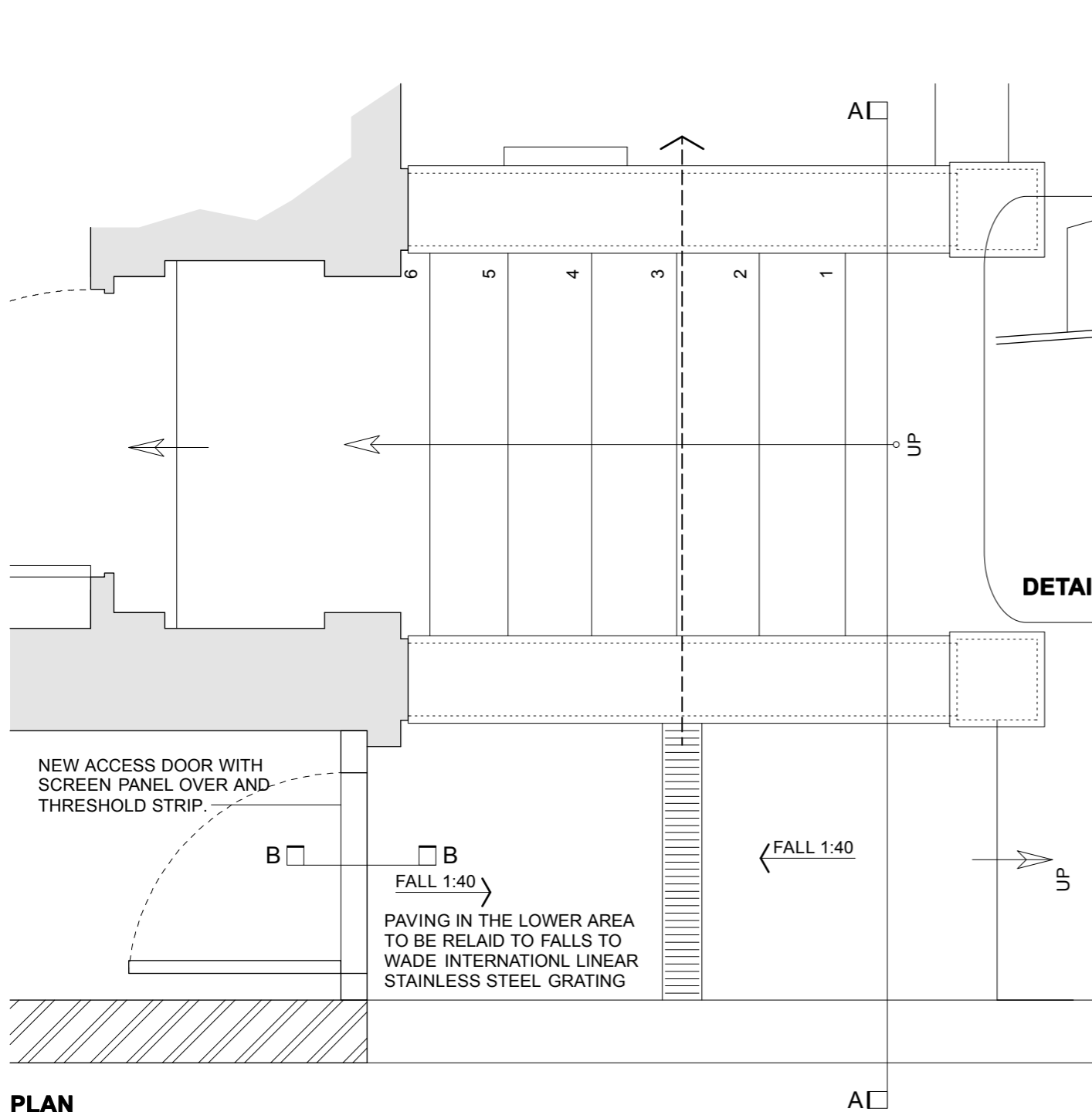

PLAN

NEW DOOR & SCREEN TO LINE THROUGH WITH AND MATCH THE EXISTING.

LINE OF GLAZED ROOF BEHIND SCREEN PANEL

DETAIL ON B-B

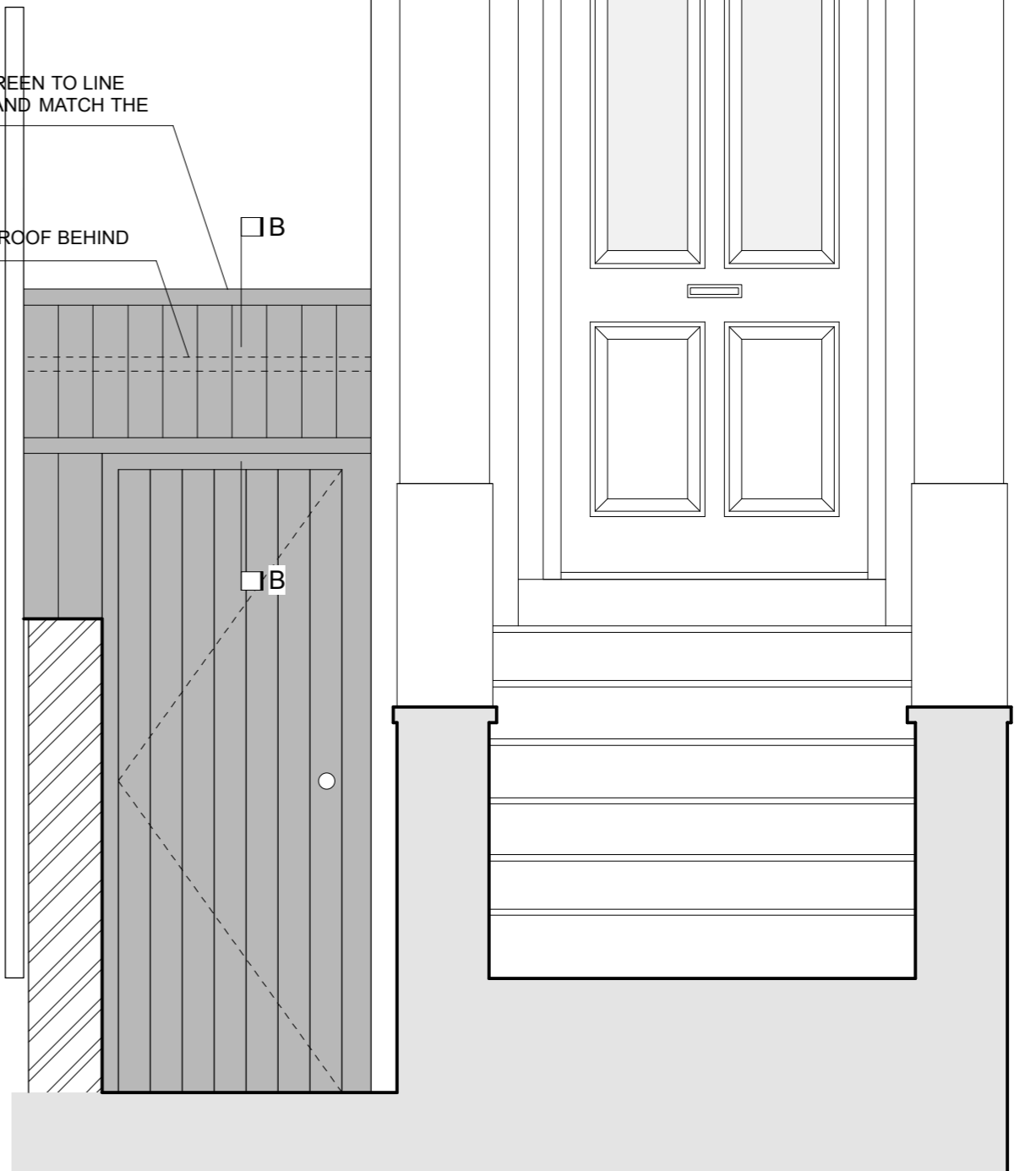

ELEVATION ON A-A

FOR CONSTRUCTION.

REV.	DATE	DESCRIPTION	REV.	DATE	DESCRIPTION	REV.	DATE	DESCRIPTION	NOTE:	CLIENT:	PROJECT:	Simon Miller Architects Ltd		DATE:	MAY 2015
									ALL DIMENSIONS ARE IN MILLIMETERS. INCONSISTENCIES ARE TO BE REPORTED TO THE ARCHITECT IMMEDIATELY.	AMANDA & TOBY FABER	RENOVATION AND ALTERATION	1033 B Finchley Road	DATE:	MAY 2015	
									COPYRIGHT IS HELD BY SIMON MILLER ARCHITECTS LTD	2 LAURIER ROAD, LONDON NW5 1SG	ACCESS DOOR TO LOWER GROUND FLOOR PASSAGEWAY	Temple Fortune	DRAWN BY:	PRW	
												London NW11 7ES	SCALE:	1/20 @ A3	
												Tel: 020 8201 9875	DRAWING NO.:	373 / FC 13	
												Web: simonmillerarchitects.com	REVISION:		
												Email: info@simonmillerarchitects.com			