

LEGEND:

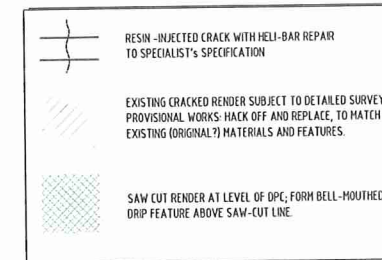

STANDARD NOTES

1. **GENERAL:**
11. NO DIMENSIONS ARE TO BE SCALED FROM THIS DRAWING, ALL DIMENSIONS ARE TO BE ESTABLISHED ON SITE.
12. THIS DRAWING IS TO BE READ WITH ALL RELEVANT ARCHITECTS AND SERVICES ENGINEERS DRAWINGS AND SPECIFICATIONS FOR CONSTRUCTION DETAIL, PLUMBING, DRAINAGE, ELECTRICAL WORK, HEATING WORK, INSULATION, DAMP PROOF DETAILS, VENTILATION, FINISHES, JOINERY ETC.
13. THE CONTRACTOR IS TO NOTIFY THE CONTRACT ADMINISTRATION (E.A.) OF ANY DISCREPANCIES BETWEEN THIS DRAWING AND SITE CONDITIONS BEFORE IMPLEMENTING THE WORK.
14. ANY TEMPORARY WORKS NECESSARY SHALL BE THE SOLE RESPONSIBILITY OF THE CONTRACTOR.

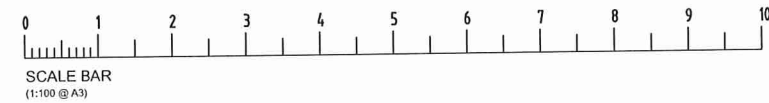
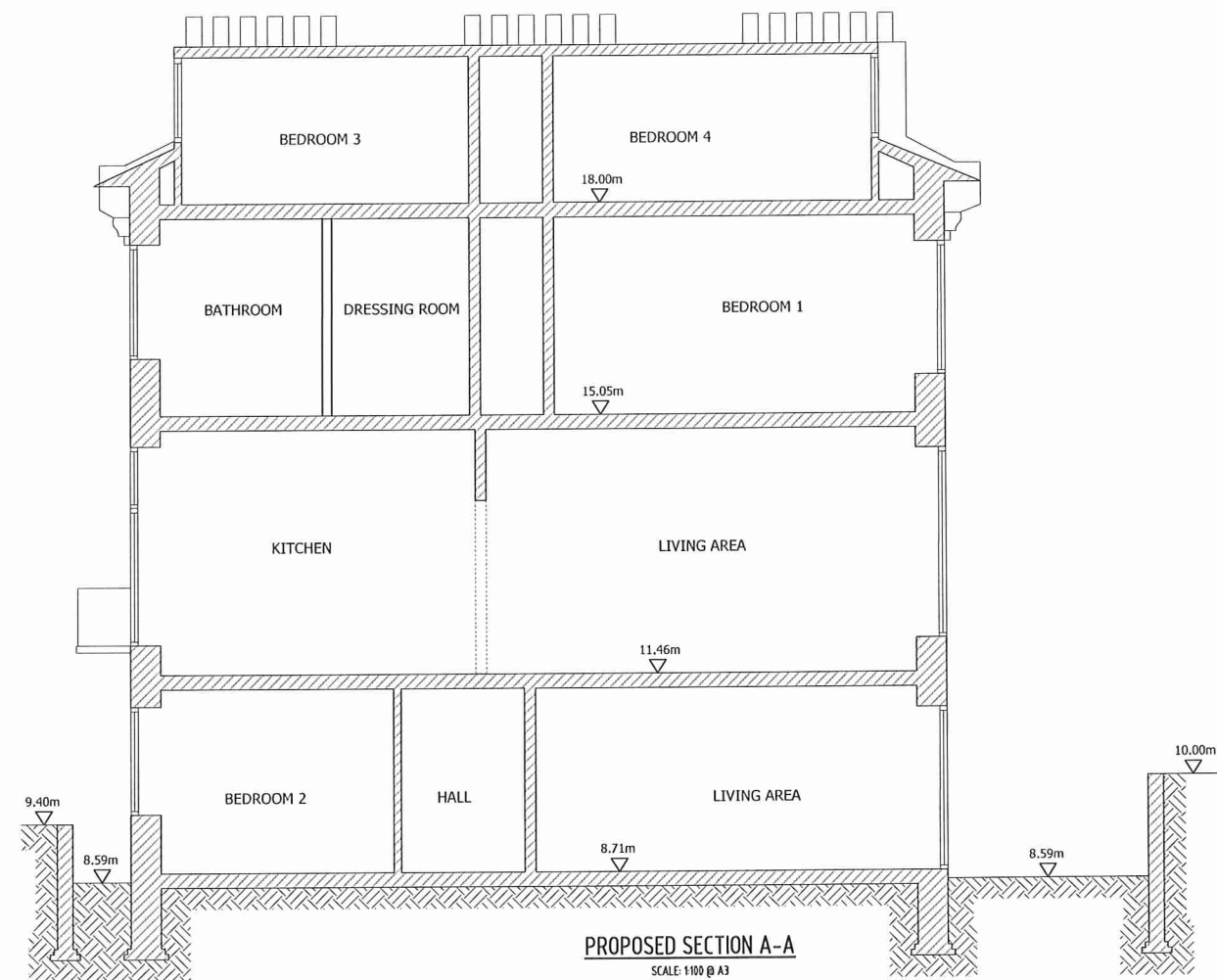

REV	DATE	DESCRIPTION	BY
A	7/15	WINDOWS REVISED TO DORMER	BH

DRG STATUS: PRELIMINARY

CLIENT: JOSEPH BEKHOR

JOB TITLE: 16 ETON VILLAS LONDON, NW3

DRG TITLE: PROPOSED SIDE ELEVATION AND SECTION A-A

TRIGRAM PARTNERSHIP
CONSULTING STRUCTURAL ENGINEERS

HARLING HOUSE
47-51 GREAT SUFFOLK ST.
LONDON SE1 0BS
TEL: 020-7401 8100
FAX: 020-7401 8845

JOB NO	DRG NO	SCALE
4289	S.04	1:100 @ A3
REV	DATE	IP
A	06/2015	