

1 BASEMENT PLAN
scale 1:100

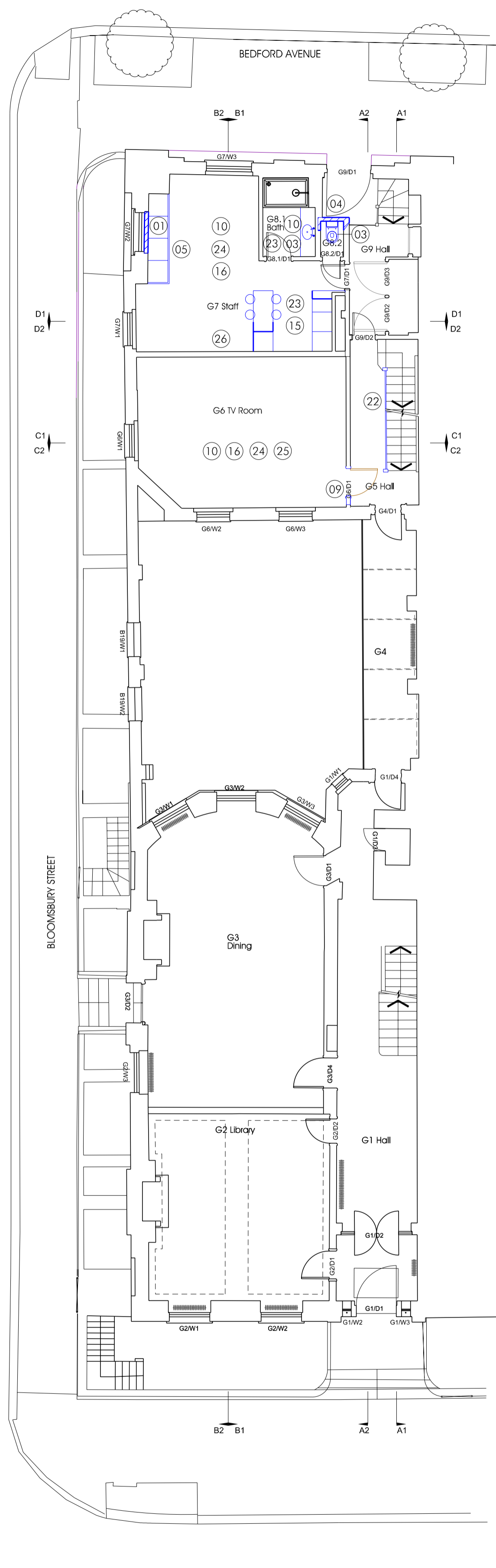

2 GROUND FLOOR PLAN
scale 1:100

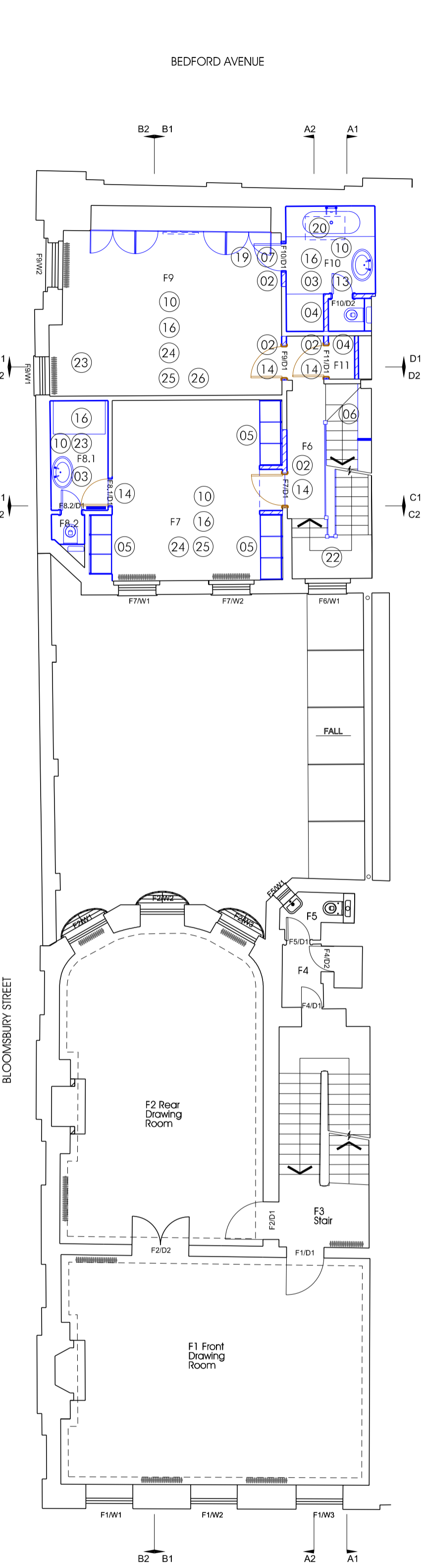

3 FIRST FLOOR PLAN
scale 1:100

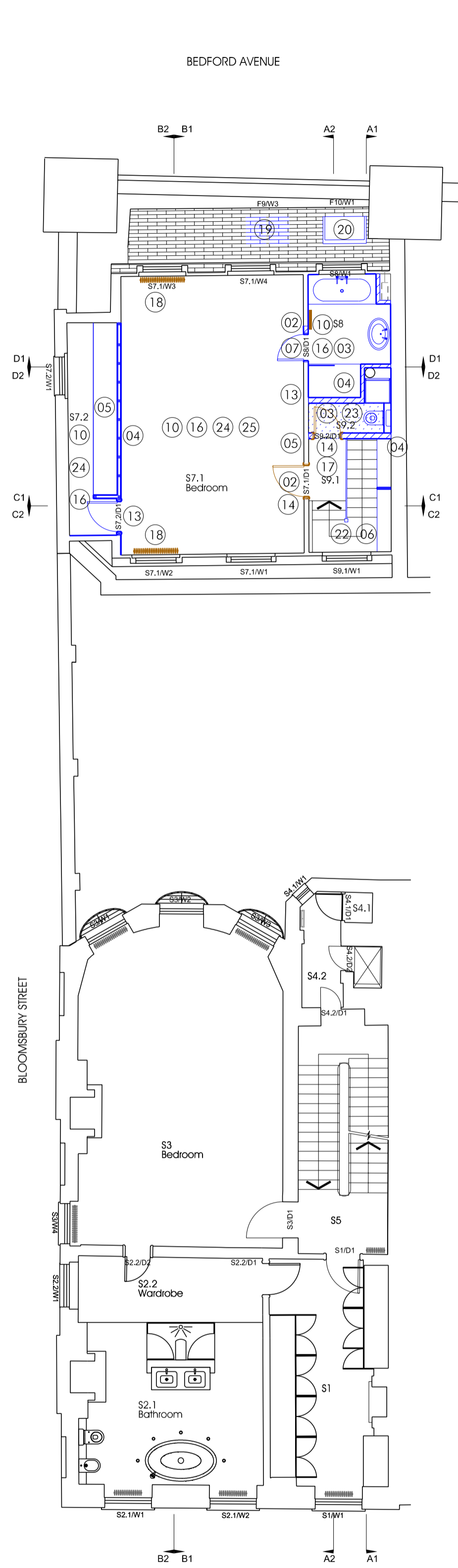

4 SECOND FLOOR PLAN
scale 1:100

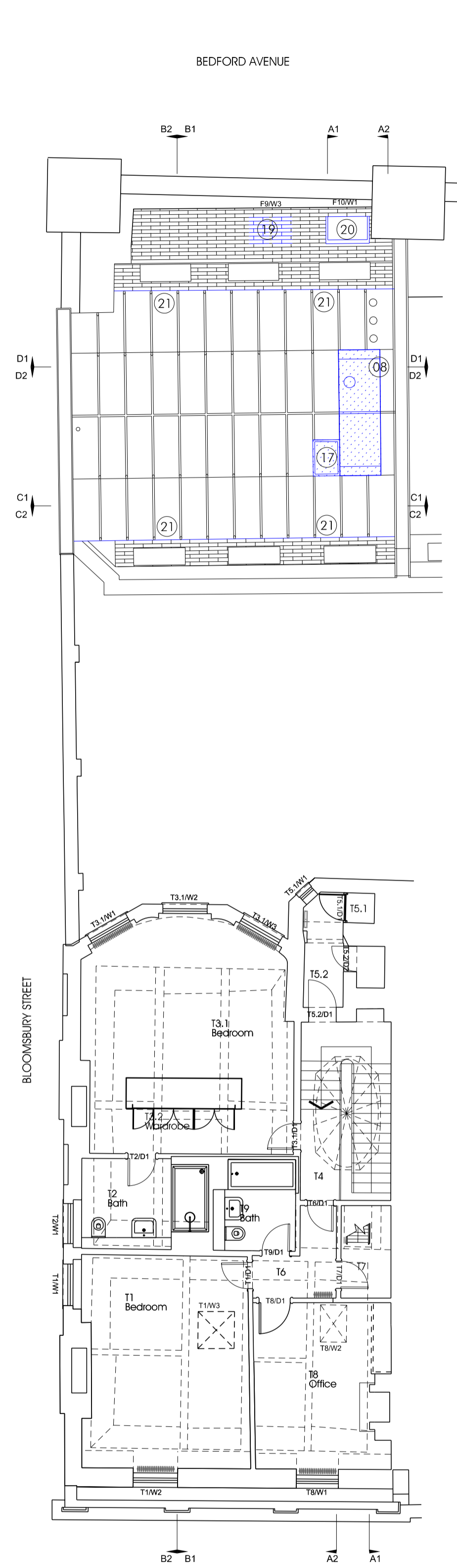

5 THIRD FLOOR PLAN
scale 1:100

01. Glazed sash window retained, but blocked internally with insulated sheering to provide dummy window.
02. Existing partition altered to suit proposed door opening
03. New sanitaryware and finishes
04. New timber stud partition
05. New cupboards
06. New bookshelves
07. New ib door
08. New air conditioning plant in lead clad acoustic enclosure with new black cast iron cowl to flue
09. Re-hang existing timber panelled door leaf
10. New underfloor heating
11. New timber floor
12. New timber door with glazed panels
13. New door and frame to match existing adjacent
14. Re-use existing door and frame
15. New kitchen fittings
16. New plaster ceiling on acoustically isolated resilient bar fixings
17. New roof access
18. Relocate radiator
19. Remove skylight, new slates to match existing adjacent, new finishes internally to match existing adjacent
20. New skylight in existing opening
21. New Nicholson Artrak roof void ventilator
22. New timber handrail and wrought iron balustrade
23. Cooling unit installed in ceiling void over
24. Floor prepared for carpet
25. Black out window blinds installed, secondary glazing re-installed
26. Existing partition acoustically isolated with addition of new plasterboard finishes on resilient bar fixings
27. Make good where partition removed.

DATE	REVISION	COMMENT	FC	PI	AUTHOR	AUTHORISED
22.07.15	C	PLANNING APPLICATION - SECTION LINE AT ROOF LEVEL ALTERNATIVE	SB	PI		
20.07.15	B	PLANNING APPLICATION - MEWS ROOF CONDENSERS ENCLOSURE REVISION - LOADS MOVED TO REST FACE BLACK CAST IRON COWL ADDED TO FLUE. FLOOR INCORPORATED IN ENCLOSURE	SB	PI		
08.07.15	A	PLANNING APPLICATION - PARTY ROOM REVISION TO INCLUDE FORMER SPA DOOR BLINDS INTRODUCED WINDOW GTING REFINED BUT BLOCKED INTERNALLY	SB	PI		
27.02.15	-	FOR INFORMATION	FC	PI		

53 BEDFORD SQUARE
TITLE
GA PLANS AS PROPOSED

DWG NO SCALE 1:100@A1
53 BS M GA 101 C DATE FEB 2015
H:\53 Bedford Square\General Arrangement\Schematics\DC_Home Planning Application Rev. C 22.07.15\G
PETER INSKIP + PETER JENKINS ARCHITECTS LTD
19 - 23 WHITE LION STREET LONDON N1 9PD
TELEPHONE 020 78334002 FAX 020 72785343