

Pitched roofs to be re-covered with  
Marley Eternit manufactured slates.  
Colour to match existing.

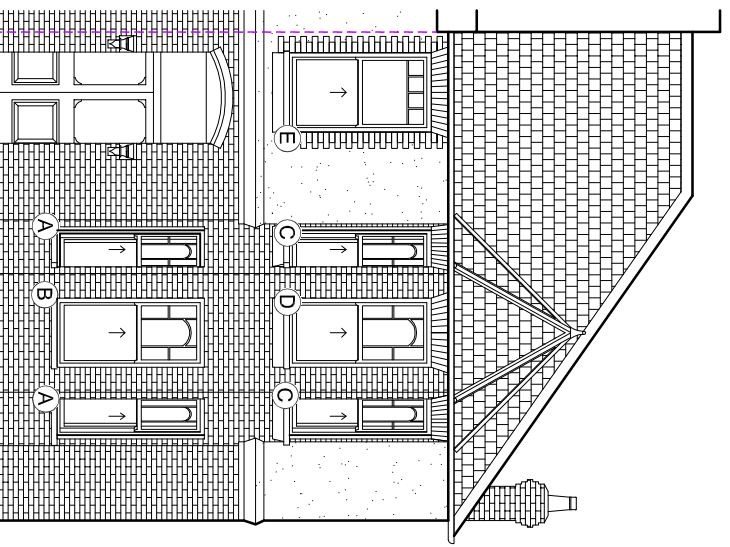

Proposed Front Elevation

Pitched roofs to be re-covered with  
Marley Eternit manufactured slates.  
Colour to match existing.

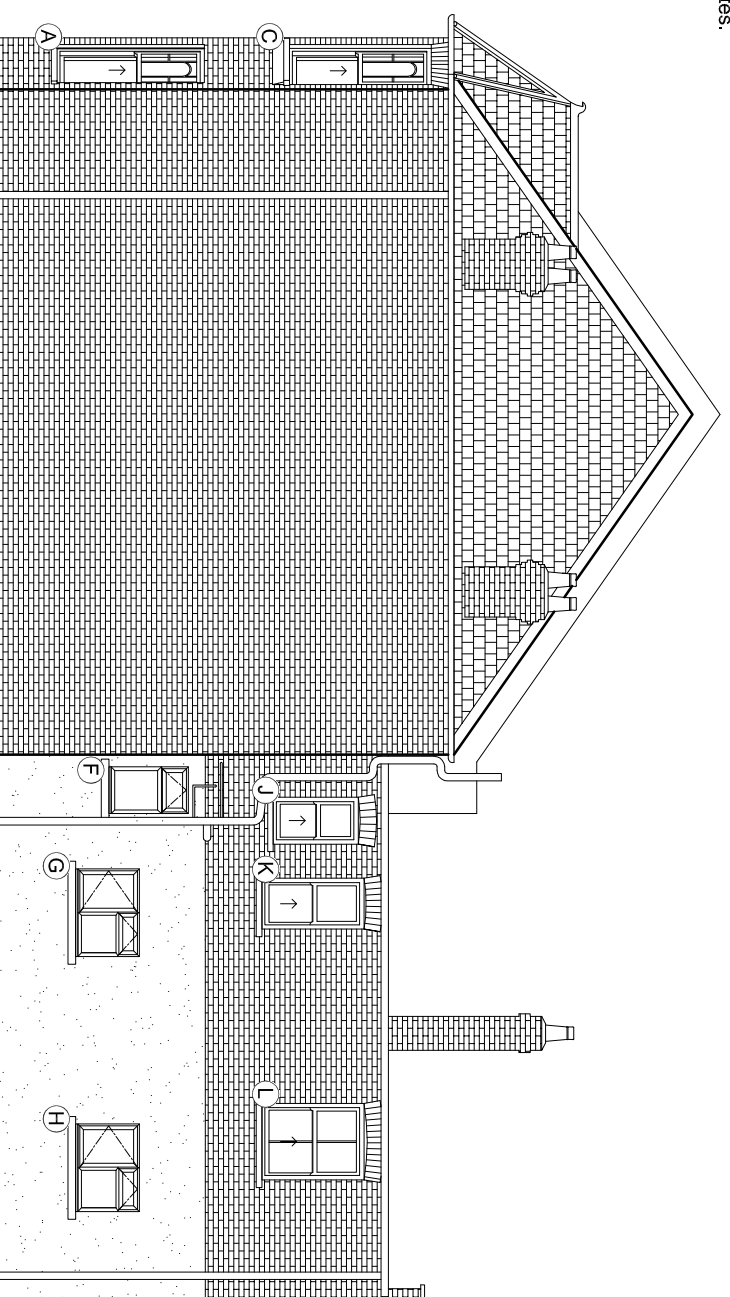

Proposed Side Elevation

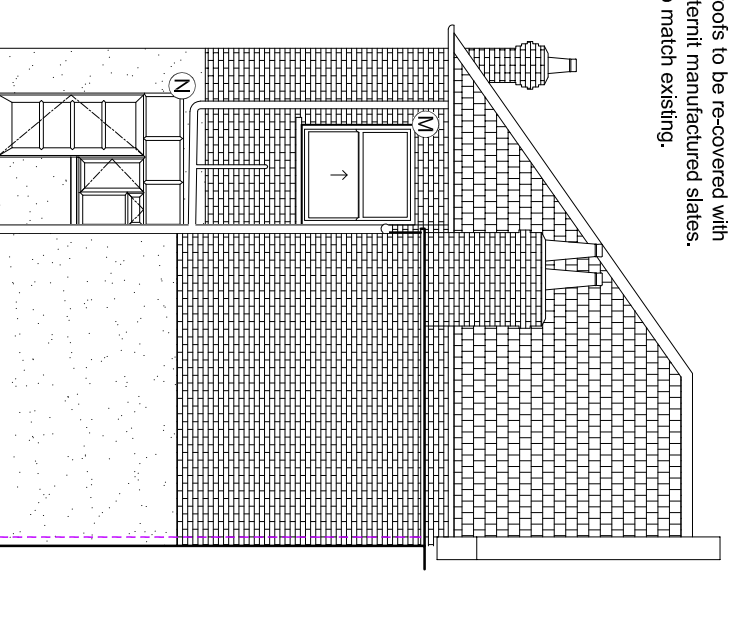

Proposed Rear Elevation

The contractor is responsible to ensure that no products are to be utilised that do not comply with relevant British and/or European Standards and/or Codes of Practice, CEHR Regulations, Construction regulations, or which are known or suspected at the time of product selection to be in breach of any applicable laws, regulations, codes of practice, standards or specifications in accordance with good building practice.

The contractor is responsible for checking dimensions, tolerances, levels and reference. The contractor is responsible for ensuring that the work is carried out in accordance with the drawings on site or shop drawings.

Where an item is covered by drawings in different scales, the larger scale drawing is to be worked to.

Do not scale drawings. Figured dimensions to be worked to in all cases.

This drawing and the copyrights and patents herein are the property of Bally Garner LLP and may not be used or reproduced without consent or attribution.

**A3**

CLIENT: London Borough of Camden	PROJECT: 27A-B Minster Road
ADDRESS: 27A-B Minster Road Camden NW2 3DG	TITLE: Proposed Elevations
SCALE: 1:100	PURPOSE OF ISSUE: Planning
DRAWING NO: 26645	DATE: 25.08.15
REVISION: 10	REVISION: A

**BALLY GARNER**

146-148 ELTHAM HILL  
LONDON, SE9 8DY  
t. 020 8294 1000  
f. 020 8294 1320  
e. general@ballygarner.co.uk