

- 1 This drawing is copyright Peter Inskip + Peter Jenkins Architects Ltd and must not be used for purposes other than in relation to this project unless authorised by the Architect
- 2 This drawing must be read in conjunction with the specification
- 3 Any discrepancies or ambiguities in this drawing, or between this drawing and any other information, to be reported to the Architect for clarification and/or further instruction before work proceeds
- 4 All dimensions to be verified on site before preparation of shop drawings and prior to work commencing on site
- 5 Shop drawings of manufactured items must be inspected by the Architect before manufacturing proceeds

01. New blind recess in brickwork to match existing adjacent
02. Existing partition altered to suit proposed door opening
03. New sanitaryware and finishes
04. New timber stud partition
05. New cupboards
06. New bookshelves
07. New ib door
08. New air conditioning plant in lead clad acoustic enclosure with new black cast iron cowl to flue
09. Re-hang existing timber panelled door leaf
10. New underfloor heating
11. New timber floor
12. New timber door with glazed panels
13. New door and frame to match existing adjacent
14. Re-use existing door and frame
15. New kitchen fittings
16. New plaster ceiling on acoustically isolated resilient bar fixings
17. New roof access
18. Relocate radiator
19. Remove skylight, new slates to match existing adjacent, new finishes internally to match existing adjacent
20. New skylight in existing opening
21. New Nicholson Airtrak roof void ventilator
22. New timber handrail and wrought iron balustrade
23. Cooling unit installed in ceiling void over
24. Floor prepared for carpet
25. Black out window blinds installed, secondary glazing re-instated
26. Existing partition acoustically isolated with addition of new plasterboard finishes on resilient bar fixings

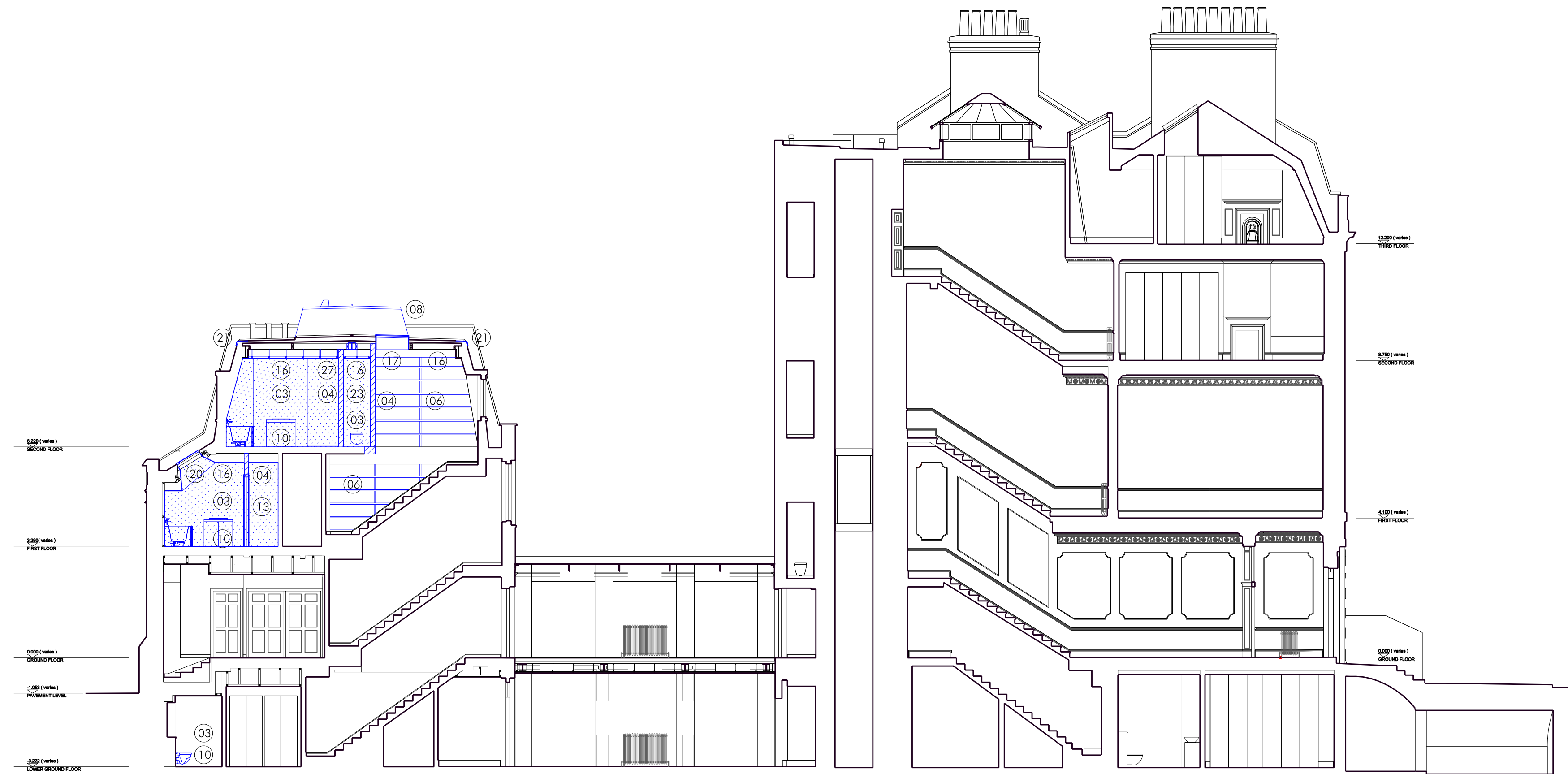

1 SECTION A1 A1
- scale 1:100

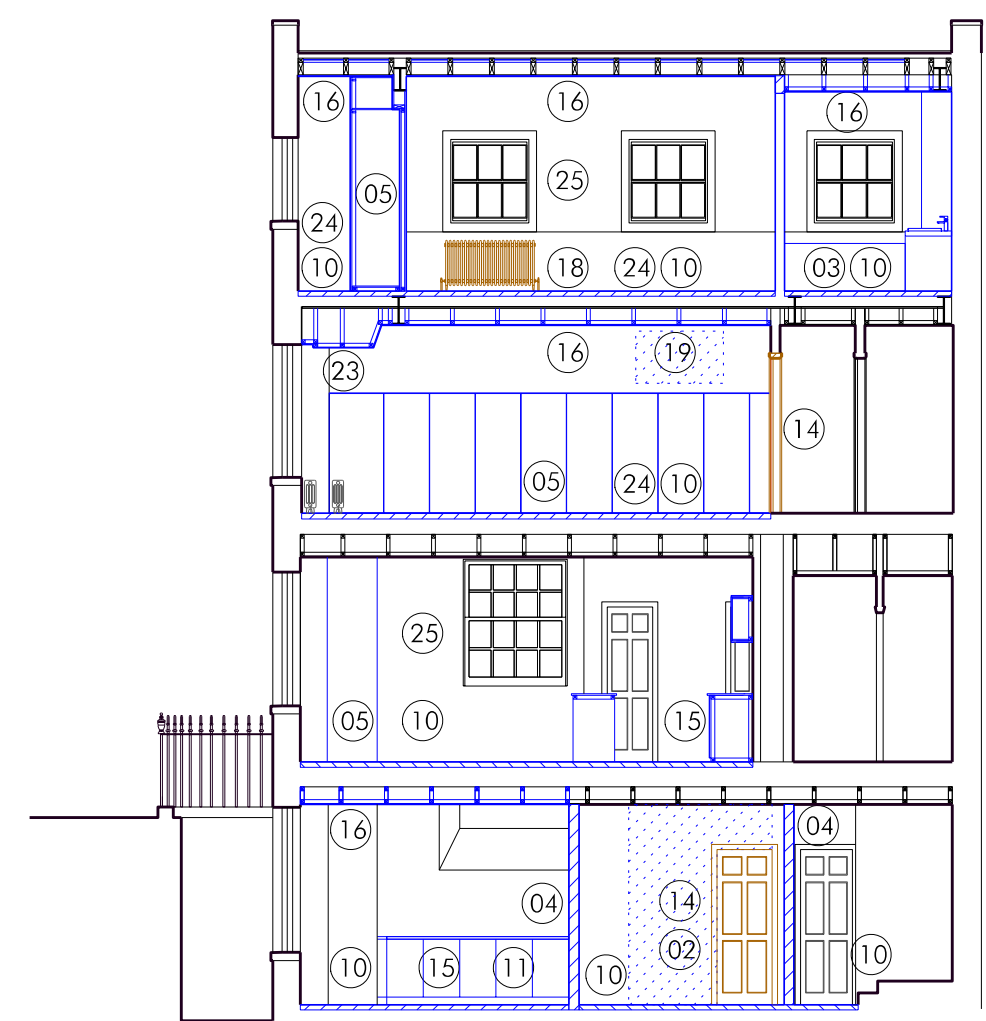

2 SECTION D1 D1
- scale 1:100



3 SECTION A2 A2
- scale 1:100

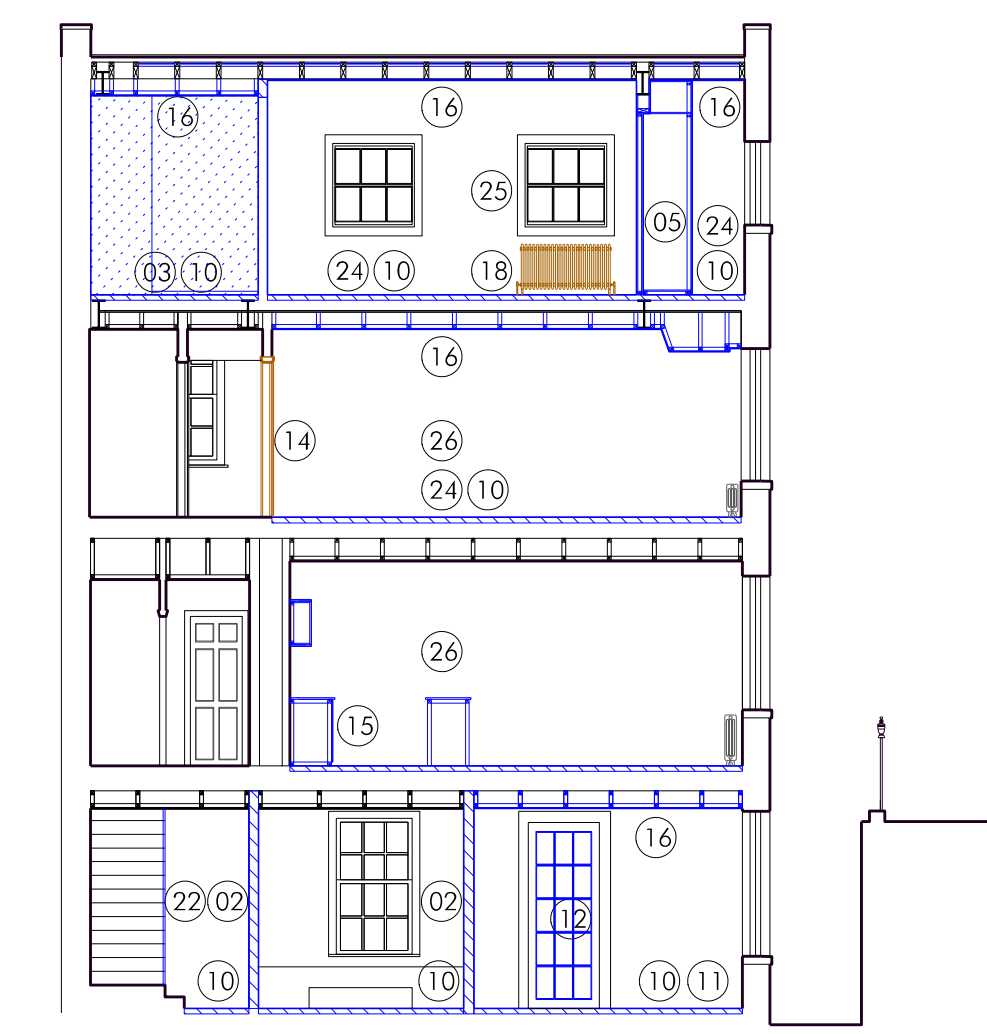

4 SECTION D2 D2
- scale 1:100

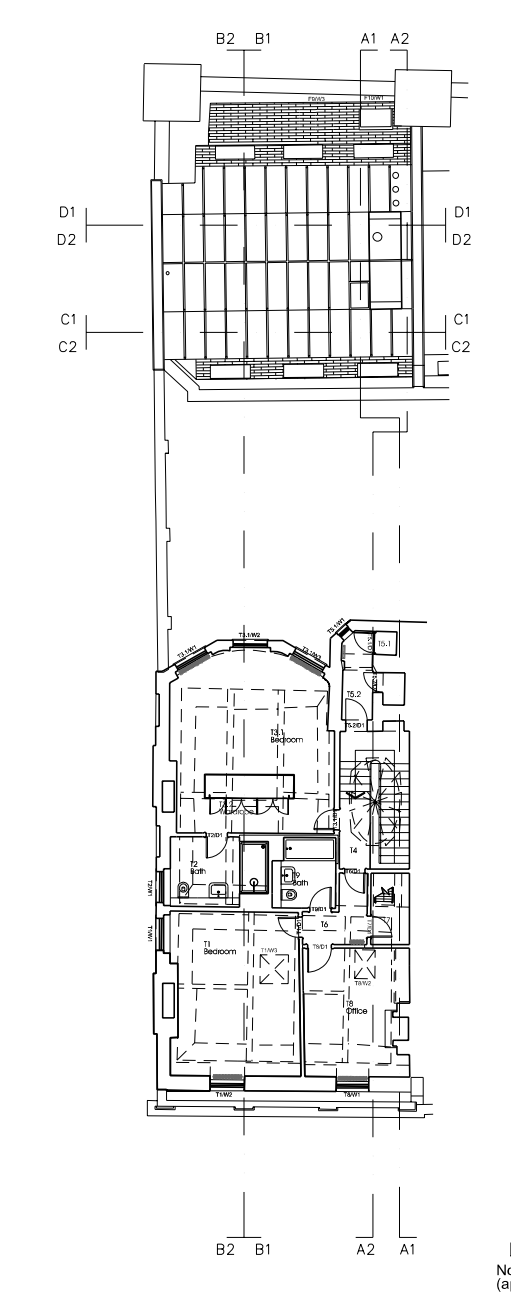

22.07.15	A	PLANNING APPLICATION - MEWS ROOF CONDENSER ENCLOSURE WITH CURVES MOVED TO WEST FACE BLACK CAST IRON COWL ADDED TO FLUE FLUE INCORPORATED IN ENCLOSURE	SB	PI
27.02.15	-	FOR INFORMATION	FC	PI
DATE	REVISION	COMMENT	AUTHOR	AUTHORISED

53 BEDFORD SQUARE
TITLE
GA SECTIONS AS PROPOSED

DWG NO 53 BS M GA 102 A SCALE 1:100@A1
DATE FEB 2015
PETER INSKIP + PETER JENKINS ARCHITECTS LTD
19 - 23 WHITE LION STREET LONDON N1 9PD
TELEPHONE 020 78334002 FAX 020 72785343