



Telecommunications Statement

Centre Heights

Swiss Cottage

May 2015

Relocation of Telecommunications

The current telecommunications masts situated at parapet and roof level of Centre Heights will be relocated on scaffolding during the construction works for the upward extension. Subsequently they will be re-positionned on the building at the current roof level adjacent to the services void between 10th and the new 11th floor. These will be fixed with discreet modern fittings, painted to match the concrete walls. There is no alteration proposed to the existing

telecommunications equipment.

The elevations beneath identify the existing and proposed new locations for the existing telecommunications masts.

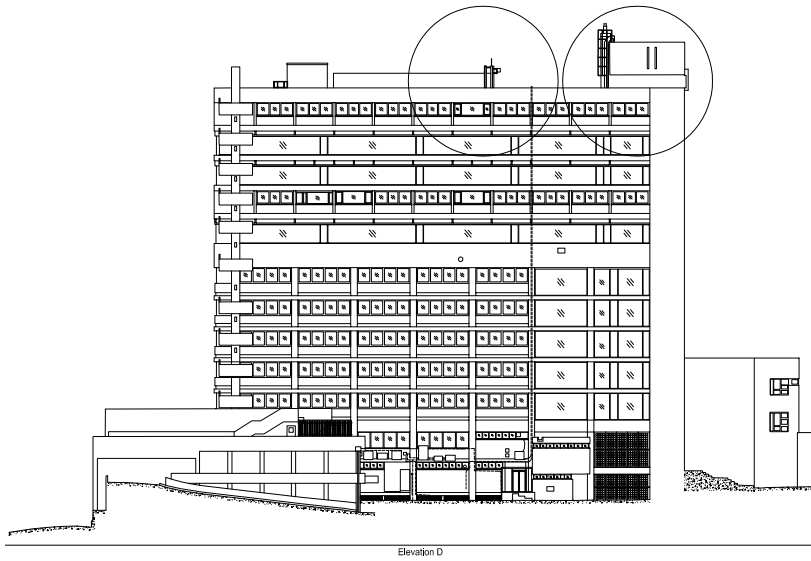
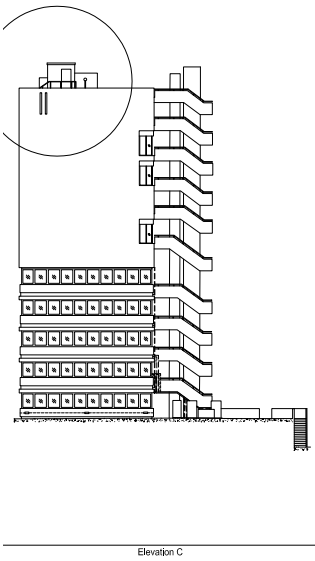
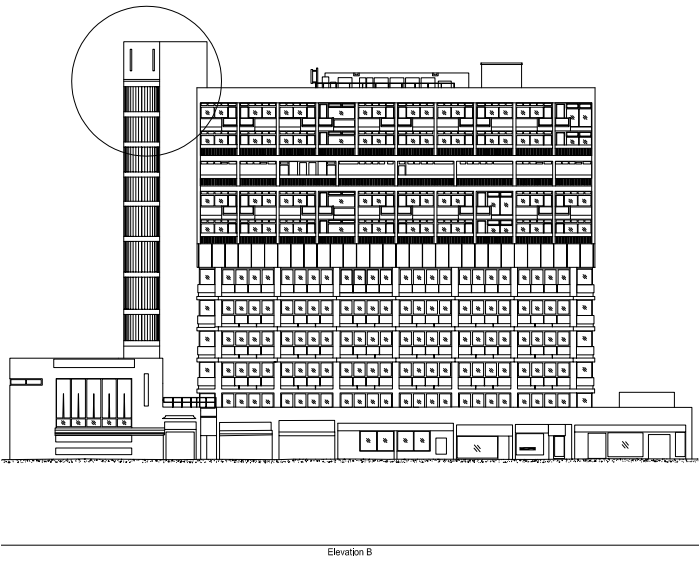
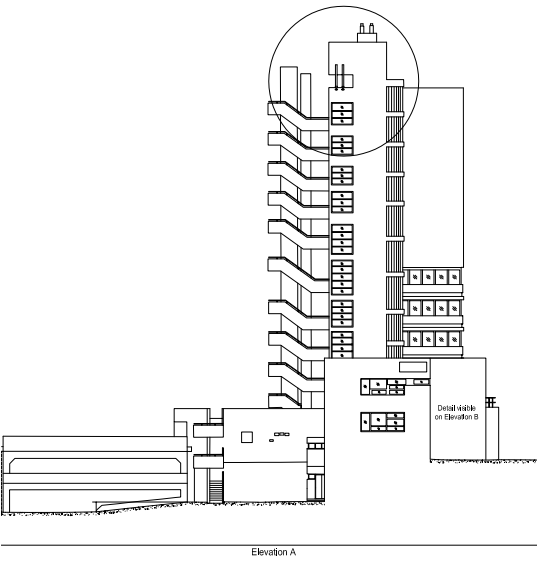

Existing locations of existing telecommunications masts

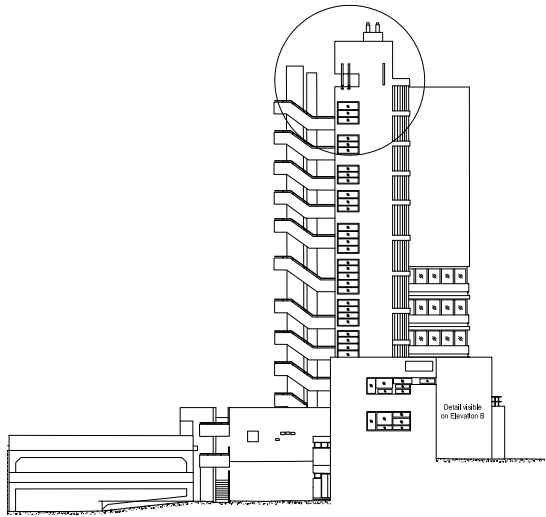

Elevation A

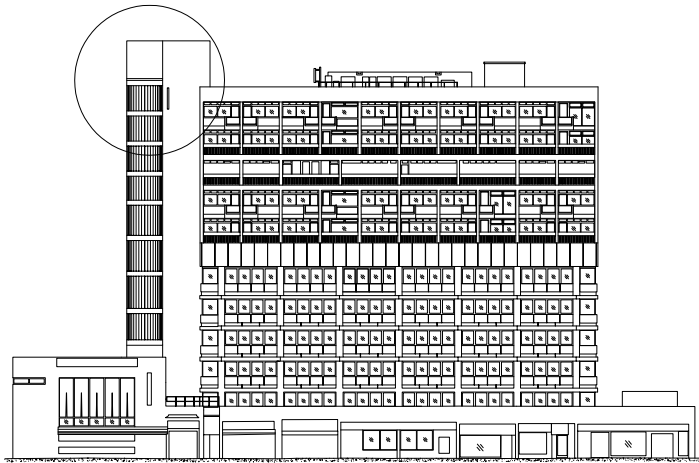

Elevation B

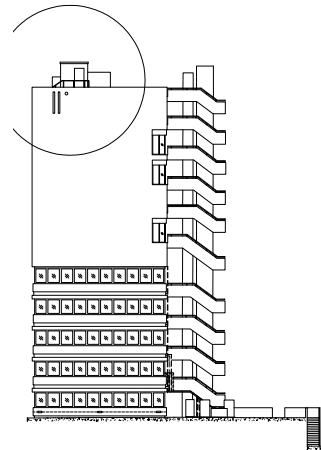

Elevation C

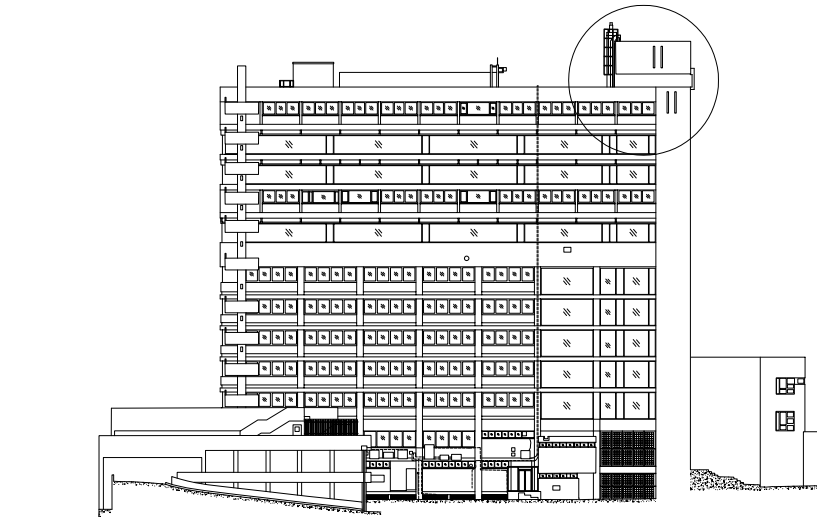

Elevation D

Proposed locations of existing telecommunications masts