

Elevation 1 (East)

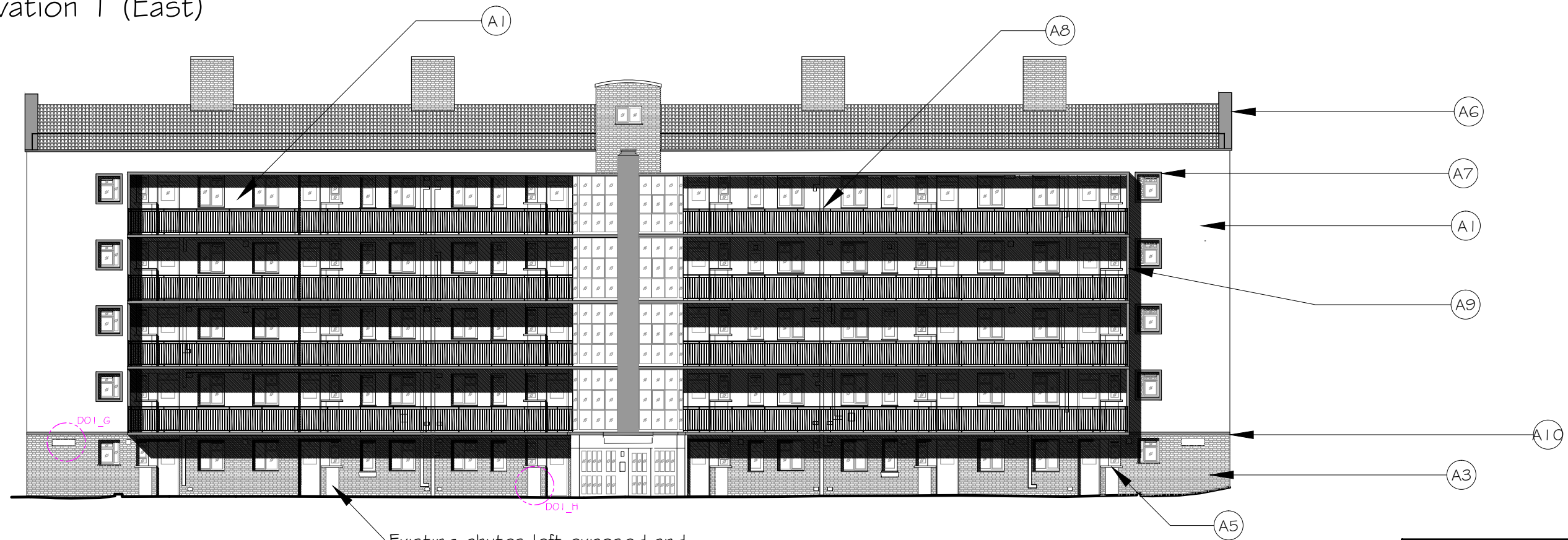

Elevation 2 (North)

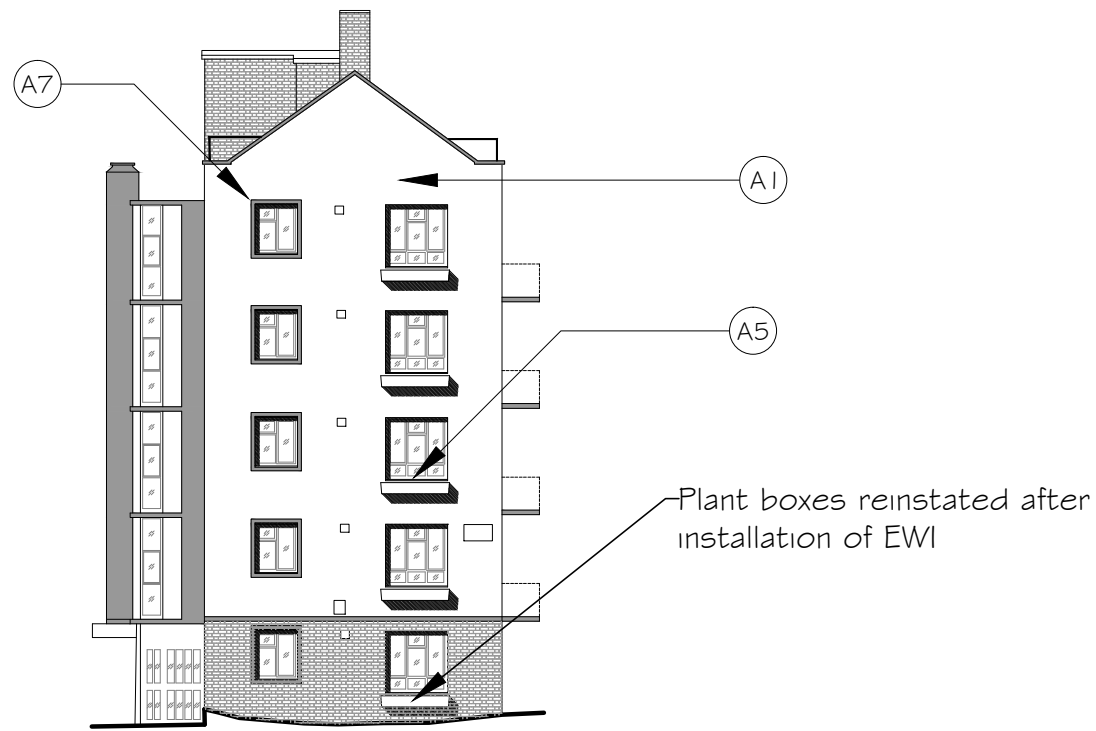

Block Plan (1:500 @ A3)

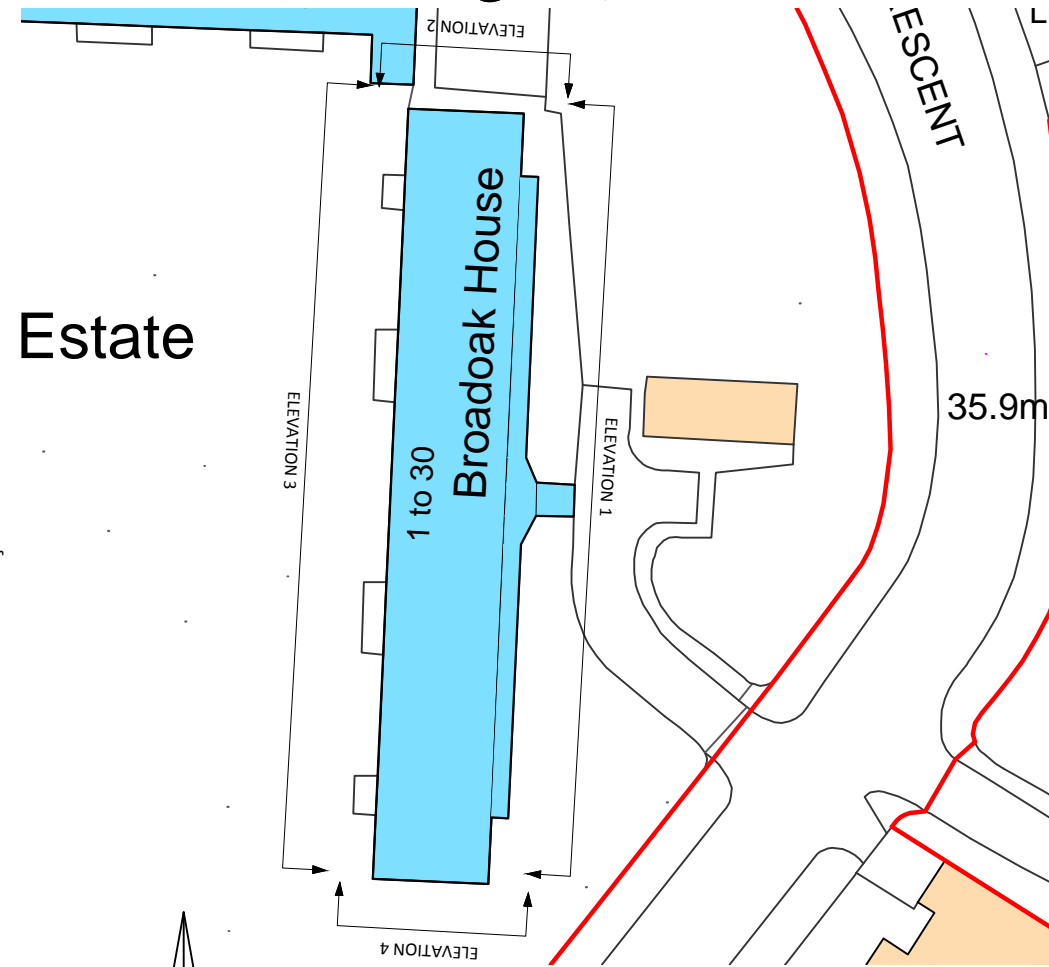

| ANNOTATION KEY | | |
|----------------|--|----------------|
| KEY | DETAIL & FINISH | COLOUR |
| A1. | External Wall Insulation with through-colour render finish | Off-white |
| A2. | External Wall Insulation with through-colour render finish | Grey |
| A3. | External Wall Insulation with brick slips finish | Match Existing |
| A4. | Existing facing brick | n/a |
| A5. | Powder coated aluminium window sill | Grey |
| A6. | Powder coated aluminium parapet capping | Grey |
| A7. | Projecting window surround with render finish | Grey |
| A8. | External services ducting in colour to match render/brick | To match |
| A9. | Painted Finish to existing projecting walkways and balconies | Grey |
| A10. | Projecting render banding & powder coated aluminium trim. | Grey |

Archetype 1 - Proposed Elevations
Scale 1:200 @ A-3

Ref:1325/PS/ME/P/05

Broadoak House
Mortimer Estate
London
NW6 5PA



Client: Lakehouse



Drawn by: SF
Date: June 2015

pod LLP
Unit 313
Metal Box Factory
30 Great Guildford Street
London
SE1 0HS



Tel: 020 3176 5590
Mob: 07808 037 998
Email: simon@podpartnership.com
Web: www.podpartnership.com

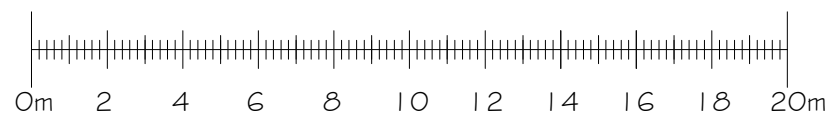

- This drawing is for planning purposes only.
- All dimensions to be verified on site.
- To be read in conjunction with specialist supplier's details and specifications.
- Any discrepancies are to be notified to pod LLP immediately.
- This document is copyright of pod LLP.