

Elevation 1 (East)

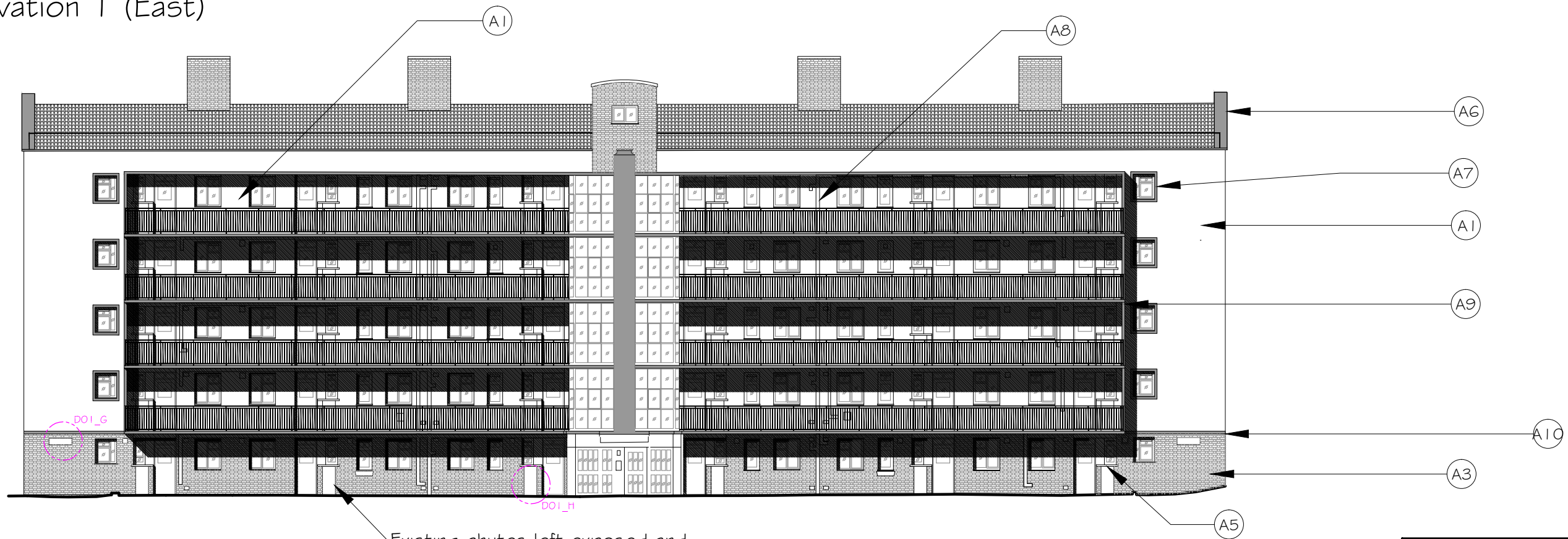

Elevation 2 (North)

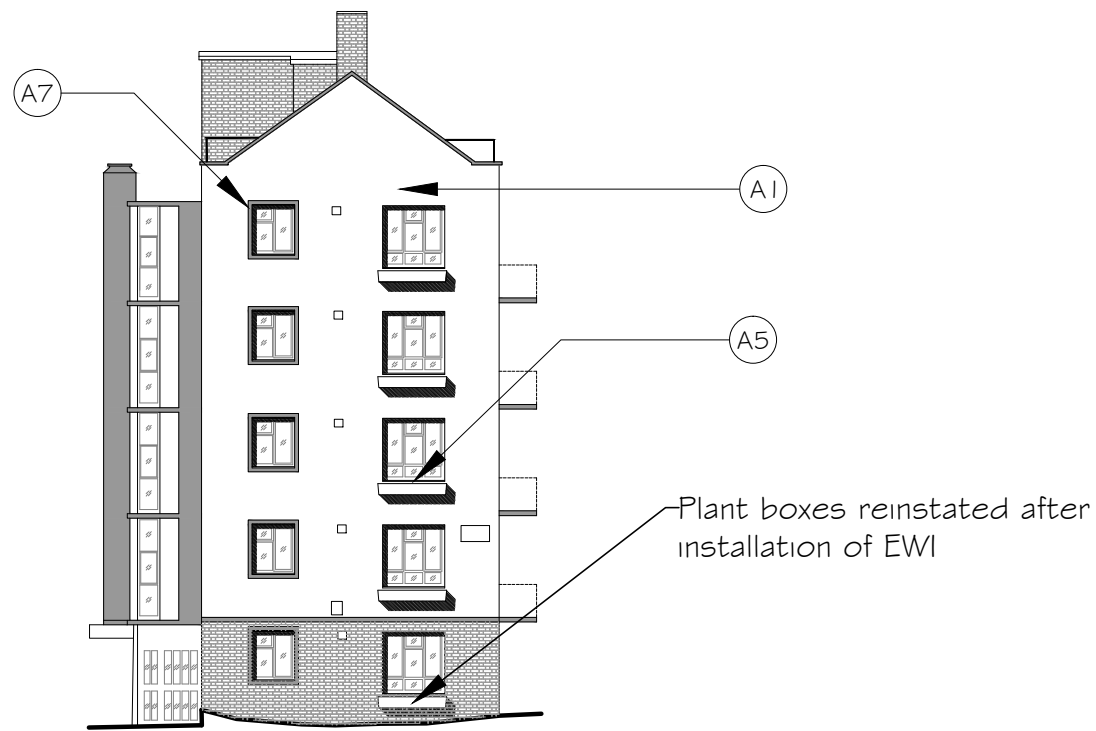

Block Plan (1:500 @ A3)

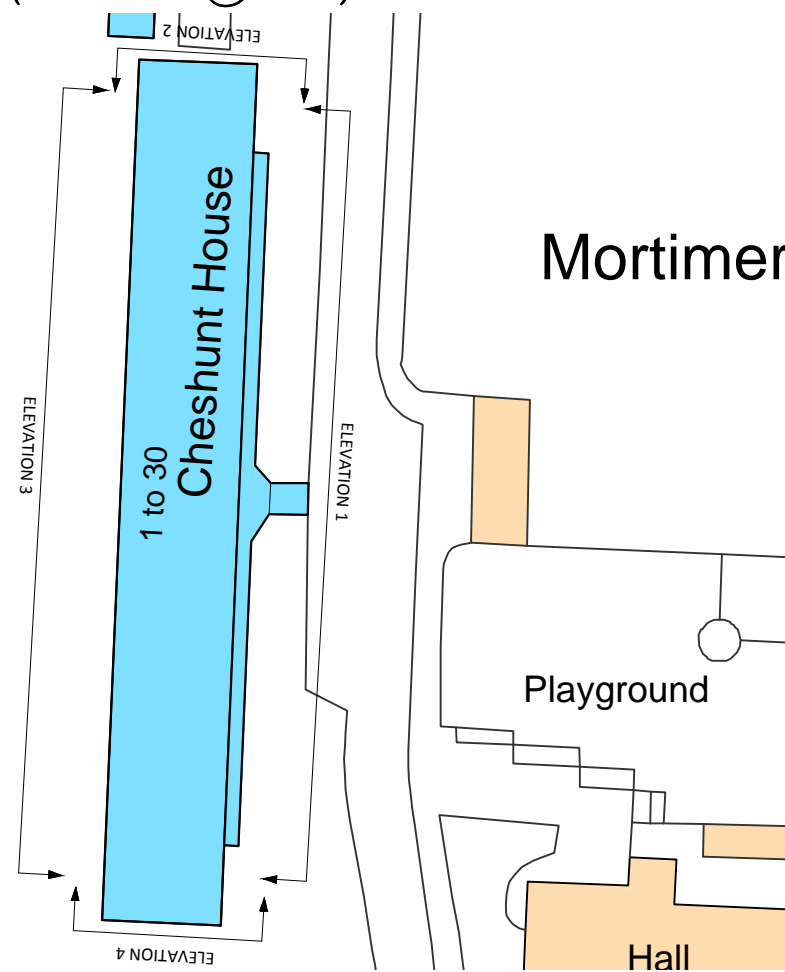

| ANNOTATION KEY |  |                |
|----------------|--|----------------|
| KEY            | DETAIL & FINISH  | COLOUR         |
| A1.            | External Wall Insulation with through-colour render finish   | Off-white      |
| A2.            | External Wall Insulation with through-colour render finish   | Grey           |
| A3.            | External Wall Insulation with brick slips finish             | Match Existing |
| A4.            | Existing facing brick  | n/a            |
| A5.            | Powder coated aluminium window sill                          | Grey           |
| A6.            | Powder coated aluminium parapet capping                      | Grey           |
| A7.            | Projecting window surround with render finish                | Grey           |
| A8.            | External services ducting in colour to match render/brick    | To match       |
| A9.            | Painted Finish to existing projecting walkways and balconies | Grey           |
| A10.           | Projecting render banding & powder coated aluminium trim.    | Grey           |

Archetype 1 - Proposed Elevations  
Scale 1:200 @ A-3

Ref:1325/PS/ME/P/03

Cheshunt House  
Mortimer Estate  
London  
NW6 5UR



Client: Lakehouse



Drawn by: SF  
Date: June 2015

pod LLP  
Unit 313  
Metal Box Factory  
30 Great Guildford Street  
London  
SE1 0HS



Tel: 020 3176 5590  
Mob: 07808 037 998  
Email: simon@podpartnership.com  
Web: www.podpartnership.com

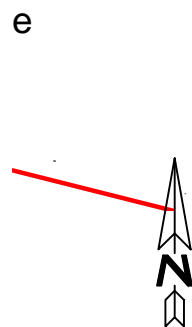
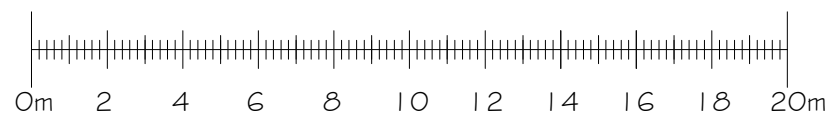

- This drawing is for planning purposes only.  
- All dimensions to be verified on site.  
- To be read in conjunction with specialist supplier's details and specifications.  
- Any discrepancies are to be notified to pod LLP immediately.  
- This document is copyright of pod LLP.