

Elevation 3 (West)

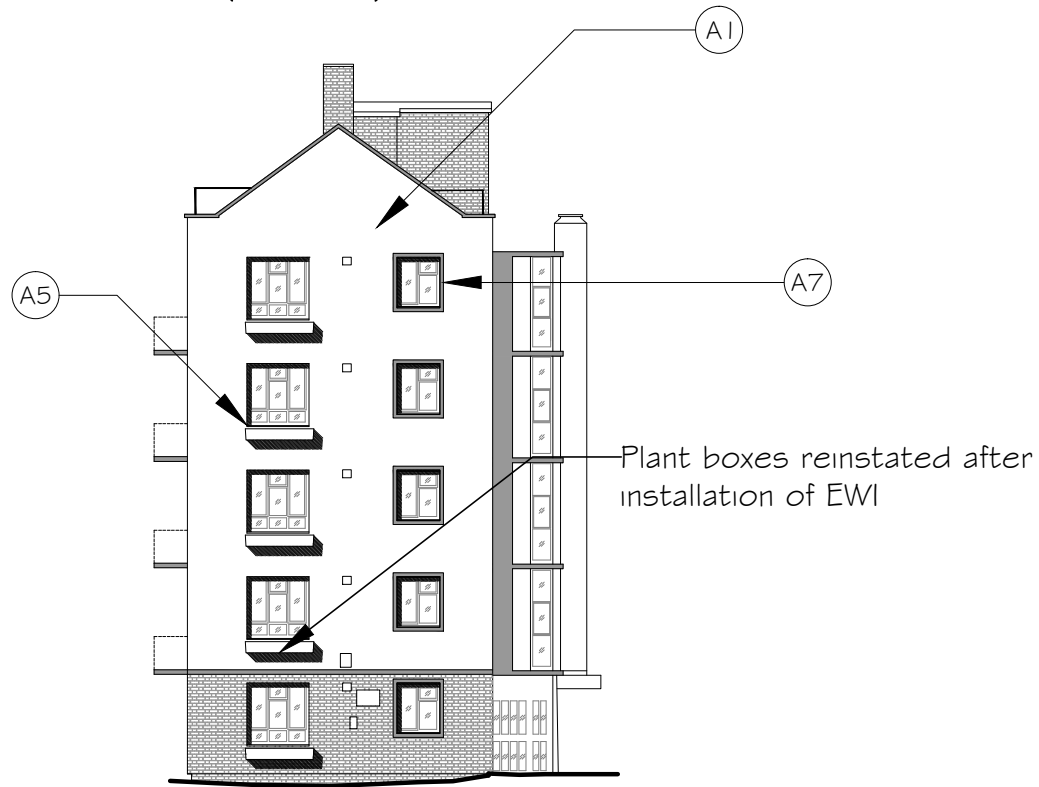

Elevation 4 (South)



Block Plan (1:500 @ A3)

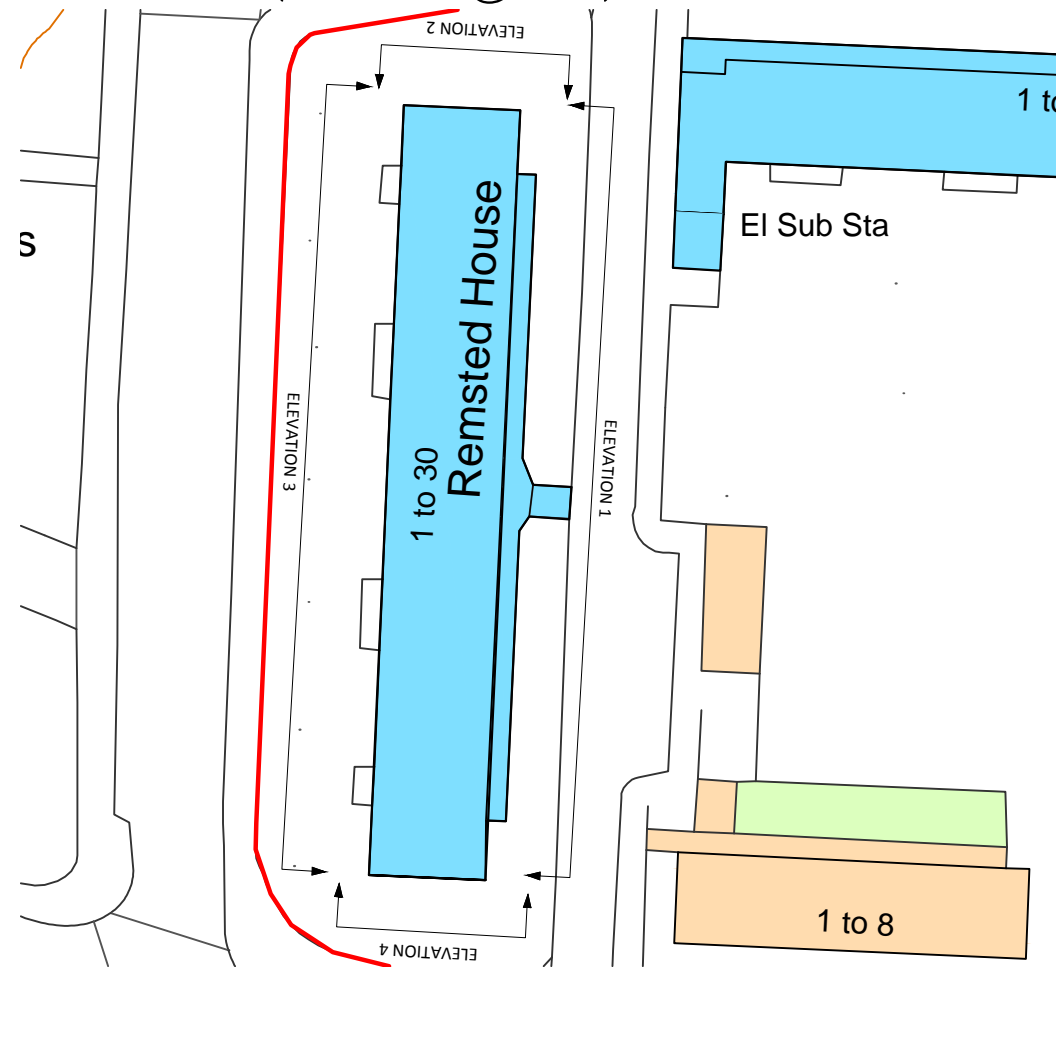

ANNOTATION KEY		
KEY	DETAIL & FINISH	COLOUR
A1.	External Wall Insulation with through-colour render finish	Off-white
A2.	External Wall Insulation with through-colour render finish	Grey
A3.	External Wall Insulation with brick slips finish	Match Existing
A4.	Existing facing brick	n/a
A5.	Powder coated aluminium window sill	Grey
A6.	Powder coated aluminium parapet capping	Grey
A7.	Projecting window surround with render finish	Grey
A8.	External services ducting in colour to match render/brick	To match
A9.	Painted Finish to existing projecting walkways and balconies	Grey
A10.	Projecting render banding & powder coated aluminium trim.	Grey

Archetype 1 - Proposed Elevations
Scale 1:200 @ A-3

Ref:1325/PS/ME/P/02

Remsted House
Mortimer Estate
London
NW6 5UT



Client: Lakehouse



Drawn by: SF
Date: June 2015

pod LLP
Unit 313
Metal Box Factory
30 Great Guildford Street
London
SE1 0HS



Tel: 020 3176 5590
Mob: 07808 037 998
Email: simon@podpartnership.com
Web: www.podpartnership.com

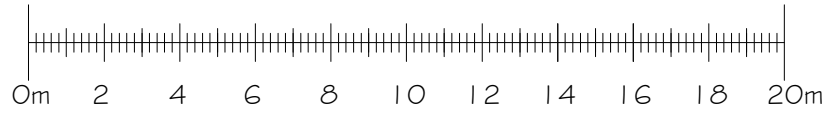

- This drawing is for planning purposes only.
- All dimensions to be verified on site.
- To be read in conjunction with specialist supplier's details and specifications.
- Any discrepancies are to be notified to pod LLP immediately.
- This document is copyright of pod LLP.