

f: Demolition Drawings



BUILDING DESIGN PARTNERSHIP LTD SHALL HAVE NO RESPONSIBILITY FOR ANY USE MADE OF THIS DOCUMENT OTHER THAN FOR THAT WHICH IT WAS PREPARED AND ISSUED.
 ALL DIMENSIONS SHOULD BE CHECKED ON SITE.
 DO NOT SCALE FROM THIS DRAWING.
 ANY DRAWING ERRORS OR DIVERGENCES SHOULD BE BROUGHT TO THE ATTENTION OF BUILDING DESIGN PARTNERSHIP LTD AT THE ADDRESS SHOWN BELOW.

NOTES

EXISTING BUILDING SURVEY INFORMATION BY PLOWMAN CRAVEN, TO BE READ IN CONJUNCTION WITH ALL RELEVANT PROJECT INFORMATION.

REFER TO SERVICES ENGINEERS DRAWINGS FOR DETAILS OF PROPOSED PLANT INC, RISERS, DUCTS, FLUES, EXTRACT GRILLES, LOUVRES, ETC. AND ASSOCIATED BUILDERS WORK.

- KEY:
- GREY TONE INDICATES EXISTING STRUCTURE RETAINED
 - RED HATCH INDICATES AREA DEMOLISHED / REMOVED, REMAINING ADJACENT STRUCTURE TO BE REPAIRED
 - RED CROSS HATCH INDICATES DUCTWORK TO BE REMOVED.
 - RED LINE INDICATES FIXED FURNITURE, FITTINGS SANITARY WEAR AND TO BE REMOVED

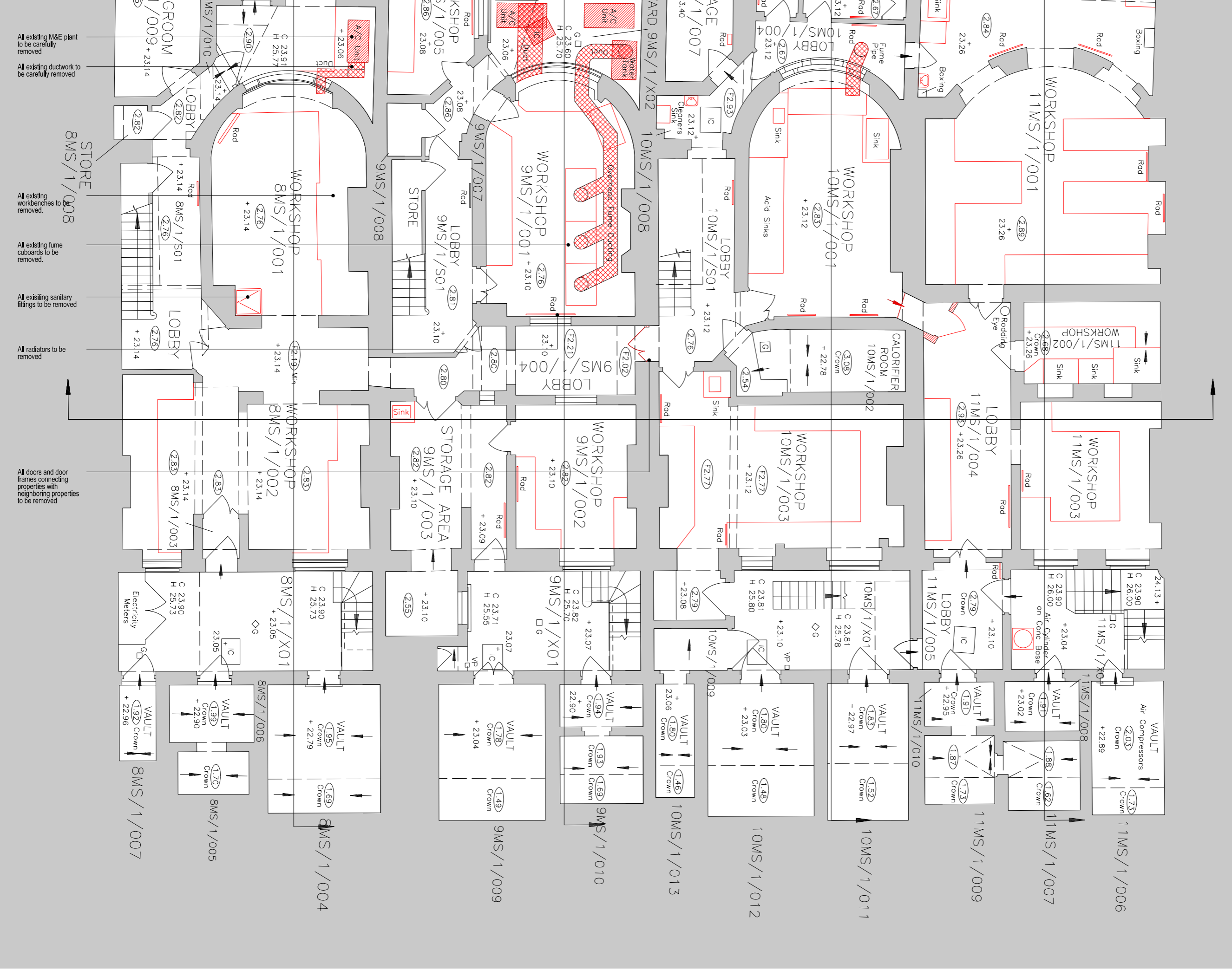

- All existing M&E plant to be carefully removed
- All existing ductwork to be carefully removed
- All existing workbenches to be removed.
- All existing fume cupboards to be removed.
- All existing sanitary fittings to be removed
- All radiators to be removed
- All doors and door frames connecting properties with neighboring properties to be removed

Issue for Planning and LBC JT JT 05/06/2015



16 Brewhouse Yard
 Clerkenwell
 London EC1V 4LJ
 United Kingdom
 T +44 (0)20 7812 8000
 F +44 (0)20 7812 8399
 www.bdp.com

PROJECT TITLE
**British Museum
 Perimeter Properties Refurbishment**

PROJECT NUMBER
P2002323

PROPOSAL TITLE
**No.8 - No.11 Montague Street
 Fabric Stripping Out Series
 Plan
 Basement Level 1 of 2**

SCALE
**1:50 @ A1
 1:100 @ A3**

DATE
05/06/2015

ISSUED BY
(18)A021

BUILDING DESIGN PARTNERSHIP LTD SHALL HAVE NO RESPONSIBILITY FOR ANY USE MADE OF THIS DOCUMENT OTHER THAN FOR THAT WHICH IT WAS PREPARED AND ISSUED.
 ALL DIMENSIONS SHOULD BE CHECKED ON SITE.
 DO NOT SCALE FROM THIS DRAWING.
 ANY DRAWING ERRORS OR DIVERGENCES SHOULD BE BROUGHT TO THE ATTENTION OF BUILDING DESIGN PARTNERSHIP LTD AT THE ADDRESS SHOWN BELOW.

NOTES

EXISTING BUILDING SURVEY INFORMATION BY FLOWMAN CRAVEN, TO BE READ IN CONJUNCTION WITH ALL RELEVANT PROJECT INFORMATION.

REFER TO SERVICES ENGINEERS DRAWINGS FOR DETAILS OF PROPOSED PLANT INC. RISERS, DUCTS, FLUES, EXTRACT GRILLES, LOUVRES, ETC. AND ASSOCIATED BUILDERS WORK.

- KEY:
- GREY TONE INDICATES EXISTING STRUCTURE RETAINED
 - RED HATCH INDICATES AREA DEMOLISHED / REMOVED. REMAINING ADJACENT STRUCTURE TO BE REPAIRED
 - RED CROSS HATCH INDICATES DUCTWORK TO BE REMOVED.
 - RED LINE INDICATES FIXED FURNITURE, FITTINGS SANITARY WEAR AND TO BE REMOVED

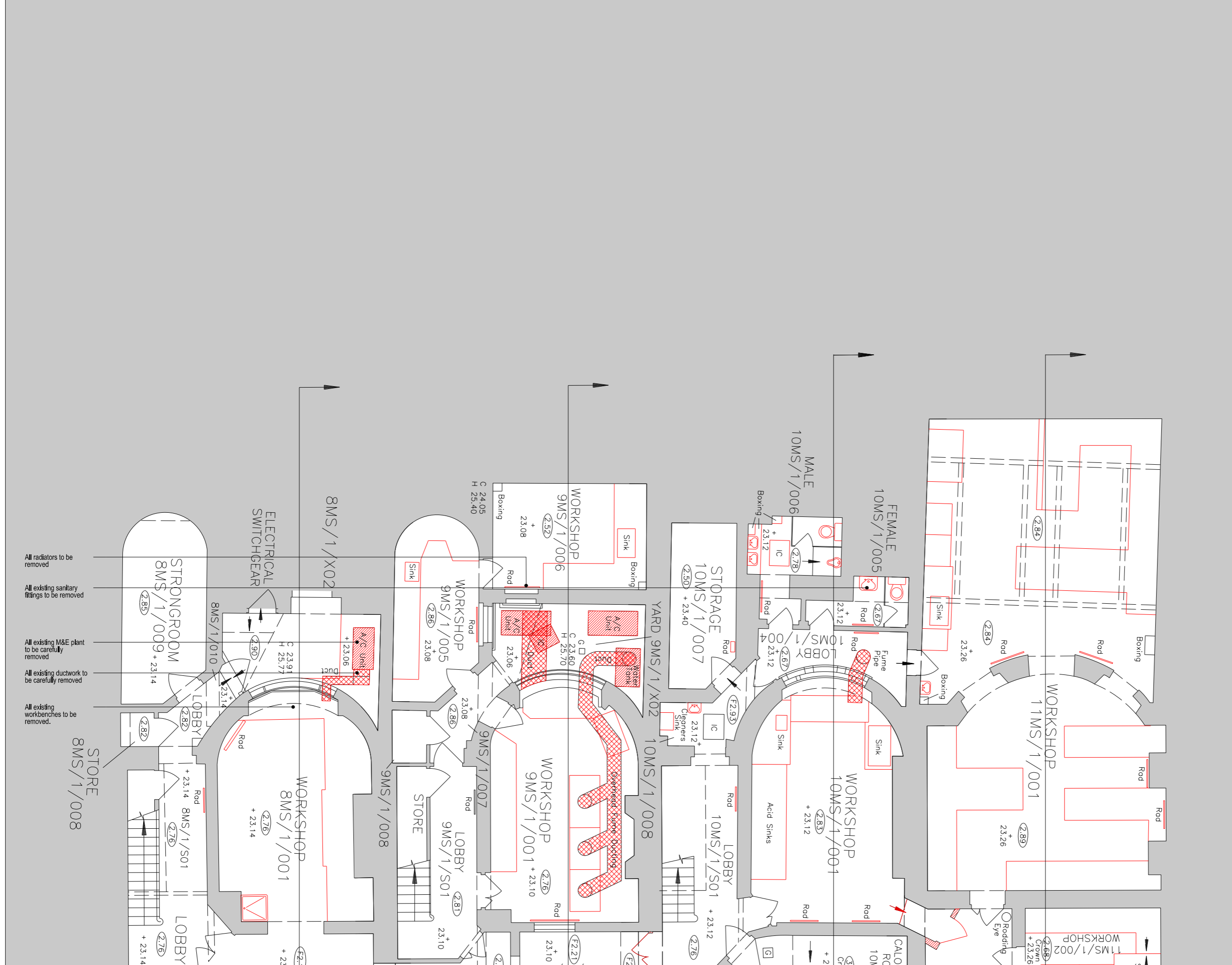

- All radiators to be removed
- All existing sanitary fittings to be removed
- All existing M&E plant to be carefully removed
- All existing ductwork to be carefully removed
- All existing workbenches to be removed.

Issue for Planning and LBC JT JT 05/06/2015

PROJECT NO. P2002323
 PROJECT TITLE
 No.8 - No.11 Montague Street
 Fabric Stripping Out Series
 Plan
 Basement Level 2 of 2



BDP.

16 Brewhouse Yard
 Clerkenwell
 London EC1V 4LJ
 United Kingdom
 T +44 (0)20 7812 8000
 F +44 (0)20 7812 8399
 www.bdp.com

PROJECT TITLE
**British Museum
 Perimeter Properties Refurbishment**

PROJECT NUMBER
P2002323

PROJECT TITLE
**No.8 - No.11 Montague Street
 Fabric Stripping Out Series
 Plan
 Basement Level 2 of 2**

SCALE
**1:50 @ A1
 1:100 @ A3**

DATE
05/06/2015

REVISION
 -

PROJECT NO.
(18)A022

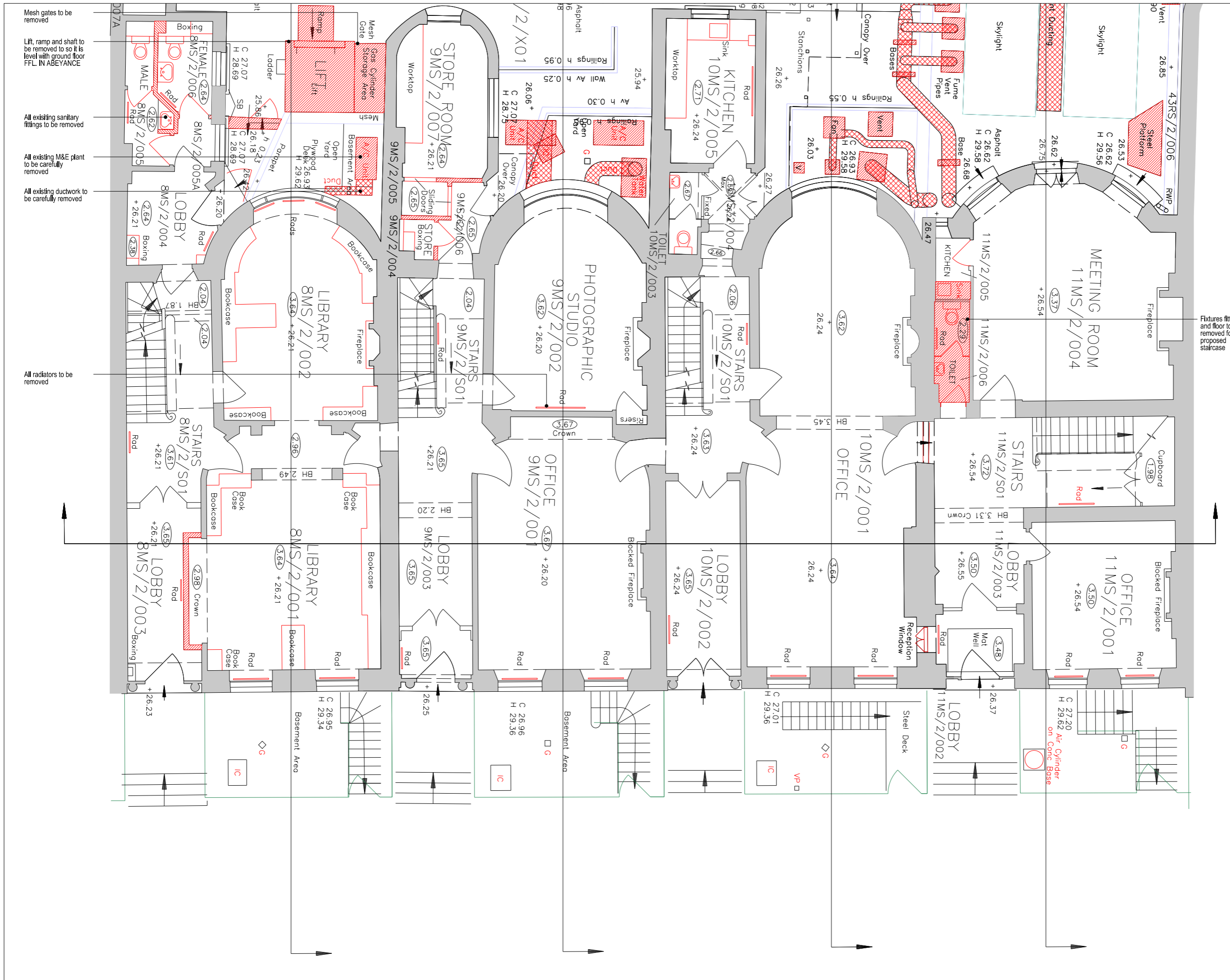

BUILDING DESIGN PARTNERSHIP LTD SHALL HAVE NO RESPONSIBILITY FOR ANY USE MADE OF THIS DOCUMENT OTHER THAN FOR THAT WHICH IT WAS PREPARED AND ISSUED.
 ALL DIMENSIONS SHOULD BE CHECKED ON SITE.
 DO NOT SCALE FROM THIS DRAWING.
 ANY DRAWING ERRORS OR DIVERGENCES SHOULD BE BROUGHT TO THE ATTENTION OF BUILDING DESIGN PARTNERSHIP LTD AT THE ADDRESS SHOWN BELOW.

NOTES

EXISTING BUILDING SURVEY INFORMATION BY PLOWMAN CRAVEN, TO BE READ IN CONJUNCTION WITH ALL RELEVANT PROJECT INFORMATION.

REFER TO SERVICES ENGINEERS DRAWINGS FOR DETAILS OF PROPOSED PLANT INC. RISERS, DUCTS, FLUES, EXTRACT GRILLES, LOUVRES, ETC. AND ASSOCIATED BUILDERS WORK.

- KEY:
- GREY TONE INDICATES EXISTING STRUCTURE RETAINED
 - RED HATCH INDICATES AREA DEMOLISHED / REMOVED, REMAINING ADJACENT STRUCTURE TO BE REPAIRED
 - RED CROSS HATCH INDICATES DUCTWORK TO BE REMOVED.
 - RED LINE INDICATES FIXED FURNITURE, FITTINGS SANITARY WEAR AND TO BE REMOVED

- Mesh gates to be removed
- Lift, ramp and shaft to be removed so it is level with ground floor FFL. IN ABEYANCE
- All existing sanitary fittings to be removed
- All existing M&E plant to be carefully removed
- All existing ductwork to be carefully removed
- All radiators to be removed

Fixtures fittings and floor to be removed for proposed staircase

Issue for Planning and LBC JT JT 05/06/2015



16 Brewhouse Yard
 Clerkenwell
 London EC1V 4LJ
 United Kingdom
 T +44 (0)20 7812 8000
 F +44 (0)20 7812 8399
 www.bdp.com

PROJECT FILE
British Museum
 Perimeter Properties Refurbishment

PROJECT NUMBER
P2002323

PROJECT TITLE
 No.8 - No.11 Montague Street
 Fabric Stripping Out Series
 Plan
 Ground Floor Level Sheet 1 of 2

SCALE
 1:50 @ A1
 1:100 @ A3

DATE
 05/06/2015

ISSUED BY
 (18)AP023

BUILDING DESIGN PARTNERSHIP LTD SHALL HAVE NO RESPONSIBILITY FOR ANY USE MADE OF THIS DOCUMENT OTHER THAN FOR THAT WHICH IT WAS PREPARED AND ISSUED.
 ALL DIMENSIONS SHOULD BE CHECKED ON SITE.
 DO NOT SCALE FROM THIS DRAWING.
 ANY DRAWING ERRORS OR DIVERGENCES SHOULD BE BROUGHT TO THE ATTENTION OF BUILDING DESIGN PARTNERSHIP LTD AT THE ADDRESS SHOWN BELOW.

NOTES

EXISTING BUILDING SURVEY INFORMATION BY PLOWMAN CRAVEN, TO BE READ IN CONJUNCTION WITH ALL RELEVANT PROJECT INFORMATION.

REFER TO SERVICES ENGINEERS DRAWINGS FOR DETAILS OF PROPOSED PLANT INC, RISERS, DUCTS, FLUES, EXTRACT GRILLES, LOUVRES, ETC. AND ASSOCIATED BUILDERS WORK.

- KEY:
- GREY TONE INDICATES EXISTING STRUCTURE RETAINED
 - RED HATCH INDICATES AREA DEMOLISHED / REMOVED, REMAINING ADJACENT STRUCTURE TO BE REPAIRED
 - RED CROSS HATCH INDICATES DUCTWORK TO BE REMOVED.
 - RED LINE INDICATES FIXED FURNITURE, FITTINGS SANITARY WEAR AND TO BE REMOVED

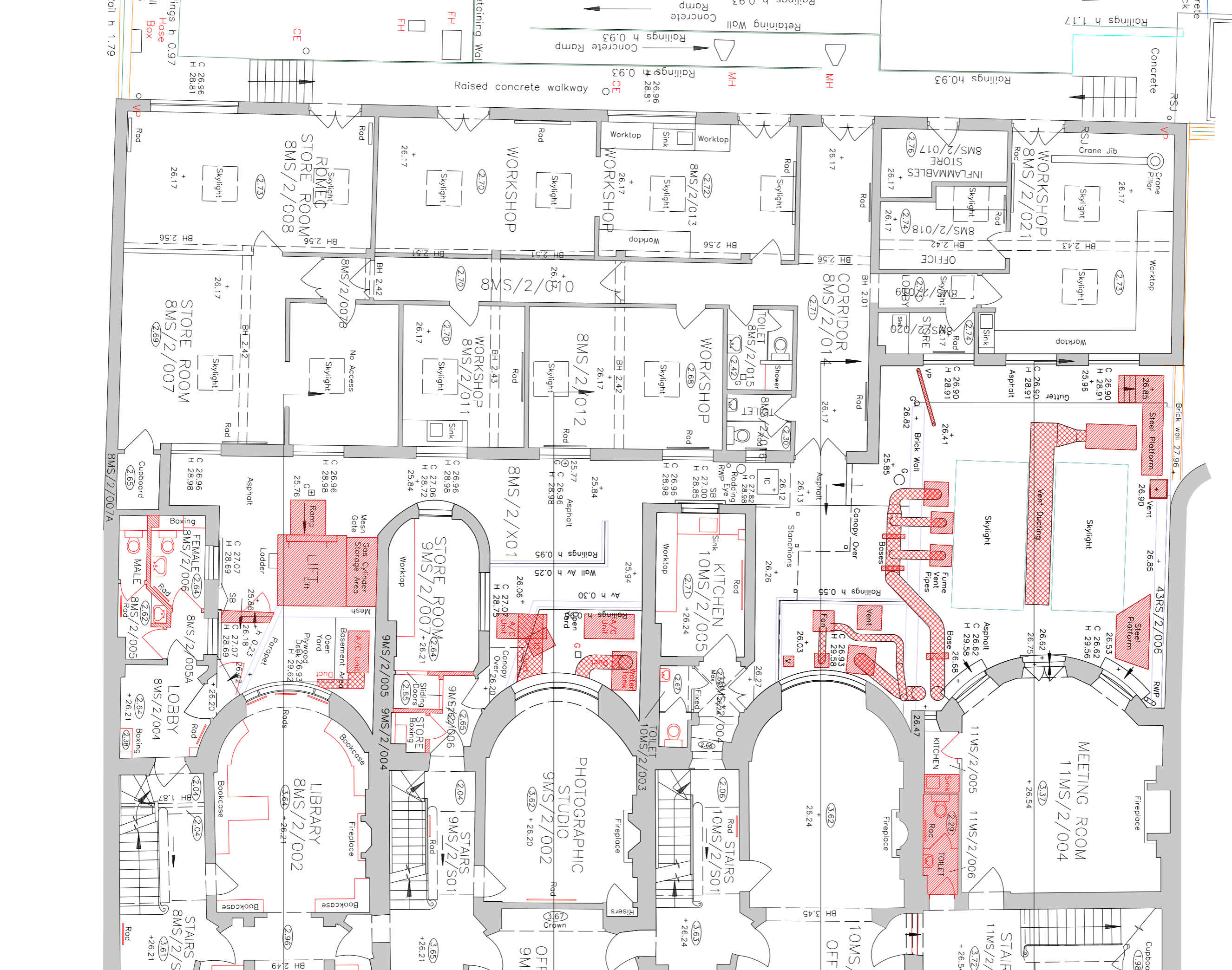

Issue for Planning and LBC JT JT 05/06/2015



16 Brewhouse Yard
 Clerkenwell
 London EC1V 4LJ
 United Kingdom
 T +44 (0)20 7812 8000
 F +44 (0)20 7812 8399
 www.bdp.com

PROJECT TITLE
**British Museum
 Perimeter Properties Refurbishment**

PROJECT NUMBER
P2002323

PROPOSAL
**No.8 - No.11 Montague Street
 Fabric Stripping Out Series
 Plan
 Ground Floor Level Sheet 2 of 2**

SCALE
**1:50 @ A1
 1:100 @ A3**

DATE
05/06/2015

ISSUED BY
(18)AP024





BUILDING DESIGN PARTNERSHIP LTD SHALL HAVE NO RESPONSIBILITY FOR ANY USE MADE OF THIS DOCUMENT OTHER THAN FOR THAT WHICH IT WAS PREPARED AND ISSUED.
 ALL DIMENSIONS SHOULD BE CHECKED ON SITE.
 DO NOT SCALE FROM THIS DRAWING.
 ANY DRAWING ERRORS OR DIVERGENCES SHOULD BE BROUGHT TO THE ATTENTION OF BUILDING DESIGN PARTNERSHIP LTD AT THE ADDRESS SHOWN BELOW.

NOTES

EXISTING BUILDING SURVEY INFORMATION BY PLOWMAN CRAVEN, TO BE READ IN CONJUNCTION WITH ALL RELEVANT PROJECT INFORMATION.

REFER TO SERVICES ENGINEERS DRAWINGS FOR DETAILS OF PROPOSED PLANT INC. RISERS, DUCTS, FLUES, EXTRACT GRILLES, LOUVRES, ETC. AND ASSOCIATED BUILDERS WORK.

KEY:

-  GREY TONE INDICATES EXISTING STRUCTURE RETAINED
-  RED HATCH INDICATES AREA DEMOLISHED / REMOVED, REMAINING ADJACENT STRUCTURE TO BE REPAIRED
-  RED CROSS HATCH INDICATES DUCTWORK TO BE REMOVED.
-  RED LINE INDICATES FIXED FURNITURE, FITTINGS SANITARY WEAR AND TO BE REMOVED

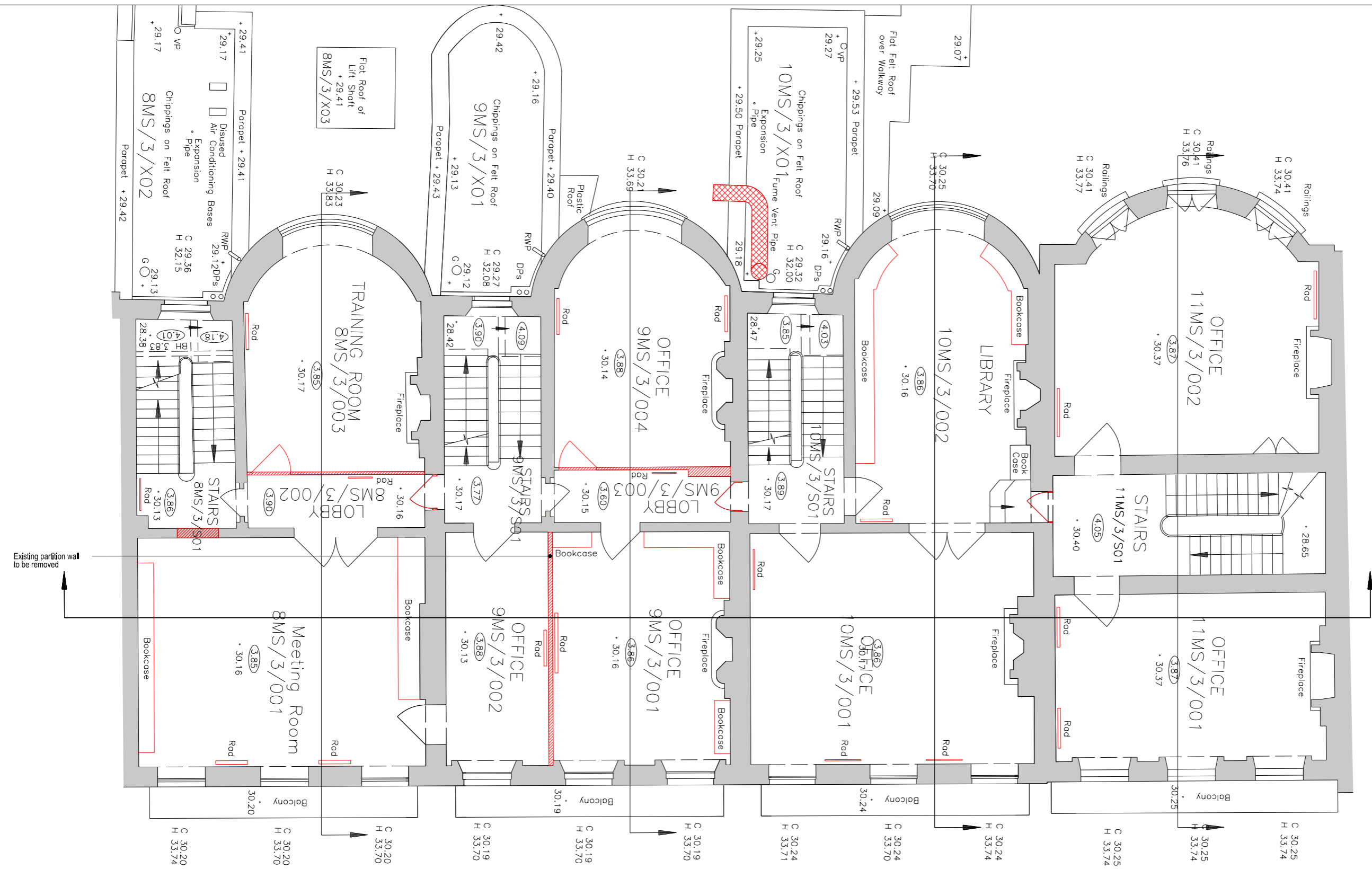

No.8

No.9

No.10

No.11

Issue for Planning and LBC JT JT 05/06/2015

DATE	ISSUE	BY	FOR
CLIENT	THE BRITISH MUSEUM		



BDP.

16 Brewhouse Yard
 Clerkenwell
 London EC1V 4LJ
 United Kingdom
 T +44 (0)20 7812 8000
 F +44 (0)20 7812 8399
 www.bdp.com

PROJECT NAME	British Museum Perimeter Properties Refurbishment	
PROJECT NUMBER	P2002323	
PROJECT TITLE	No.8 - No.11 Montague Street Existing Series	SCALE 1:50 @ A1 1:100 @ A3
DATE	05/06/2015	
PROJECT LEVEL	First Floor Level	
PROJECT CODE	(18)A025	

BUILDING DESIGN PARTNERSHIP LTD SHALL HAVE NO RESPONSIBILITY FOR ANY USE MADE OF THIS DOCUMENT OTHER THAN FOR THAT WHICH IT WAS PREPARED AND ISSUED.
 ALL DIMENSIONS SHOULD BE CHECKED ON SITE.
 DO NOT SCALE FROM THIS DRAWING.
 ANY DRAWING ERRORS OR DIVERGENCES SHOULD BE BROUGHT TO THE ATTENTION OF BUILDING DESIGN PARTNERSHIP LTD AT THE ADDRESS SHOWN BELOW.

NOTES

EXISTING BUILDING SURVEY INFORMATION BY FLOWMAN CRAVEN, TO BE READ IN CONJUNCTION WITH ALL RELEVANT PROJECT INFORMATION.

REFER TO SERVICES ENGINEERS DRAWINGS FOR DETAILS OF PROPOSED PLANT INC. RISERS, DUCTS, FLUES, EXTRACT GRILLES, LOUVRES, ETC. AND ASSOCIATED BUILDERS WORK.

- KEY:**
- GREY TONE INDICATES EXISTING STRUCTURE RETAINED
 - RED HATCH INDICATES AREA DEMOLISHED / REMOVED, REMAINING ADJACENT STRUCTURE TO BE REPAIRED
 - RED CROSS HATCH INDICATES DUCTWORK TO BE REMOVED.
 - RED LINE INDICATES FIXED FURNITURE, FITTINGS SANITARY WEAR AND TO BE REMOVED

All existing sanitary fittings to be removed

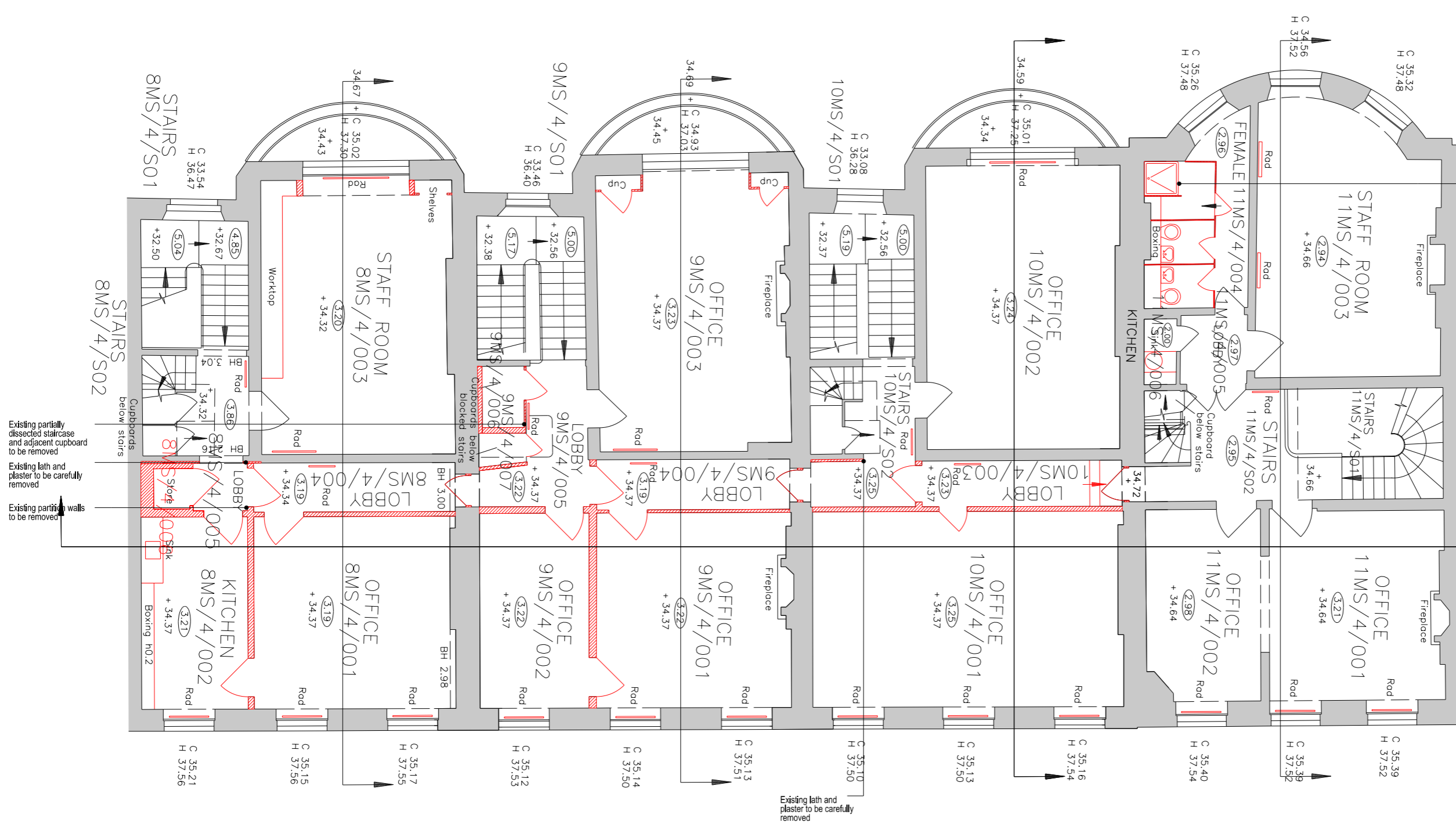

No.8

No.9

No.10

No.11

Issue for Planning and LBC JT JT 05/06/2015



BDP.

16 Brewhouse Yard
 Clerkenwell
 London EC1V 4LJ
 United Kingdom
 T +44 (0)20 7812 8000
 F +44 (0)20 7812 8399
 www.bdp.com

PROJECT NAME
**British Museum
 Perimeter Properties Refurbishment**

PROJECT NUMBER
P2002323

PROJECT TITLE
**No.8 - No.11 Montague Street
 Fabric Stripping Out Series
 Plan
 Second Floor Level**

SCALE
**1:50 @ A1
 1:100 @ A3**

DATE
05/06/2015

ISSUED BY
(18)A026

BUILDING DESIGN PARTNERSHIP LTD SHALL HAVE NO RESPONSIBILITY FOR ANY USE MADE OF THIS DOCUMENT OTHER THAN FOR THAT WHICH IT WAS PREPARED AND ISSUED.
 ALL DIMENSIONS SHOULD BE CHECKED ON SITE.
 DO NOT SCALE FROM THIS DRAWING.
 ANY DRAWING ERRORS OR DIVERGENCES SHOULD BE BROUGHT TO THE ATTENTION OF BUILDING DESIGN PARTNERSHIP LTD AT THE ADDRESS SHOWN BELOW.

NOTES

EXISTING BUILDING SURVEY INFORMATION BY PLOWMAN CRAVEN, TO BE READ IN CONJUNCTION WITH ALL RELEVANT PROJECT INFORMATION.

REFER TO SERVICES ENGINEERS DRAWINGS FOR DETAILS OF PROPOSED PLANT INC. RISERS, DUCTS, FLUES, EXTRACT GRILLES, LOUVRES, ETC. AND ASSOCIATED BUILDERS WORK.

- KEY:**
- GREY TONE INDICATES EXISTING STRUCTURE RETAINED
 - RED HATCH INDICATES AREA DEMOLISHED / REMOVED, REMAINING ADJACENT STRUCTURE TO BE REPAIRED
 - RED CROSS HATCH INDICATES DUCTWORK TO BE REMOVED.
 - RED LINE INDICATES FIXED FURNITURE, FITTINGS SANITARY WEAR AND TO BE REMOVED

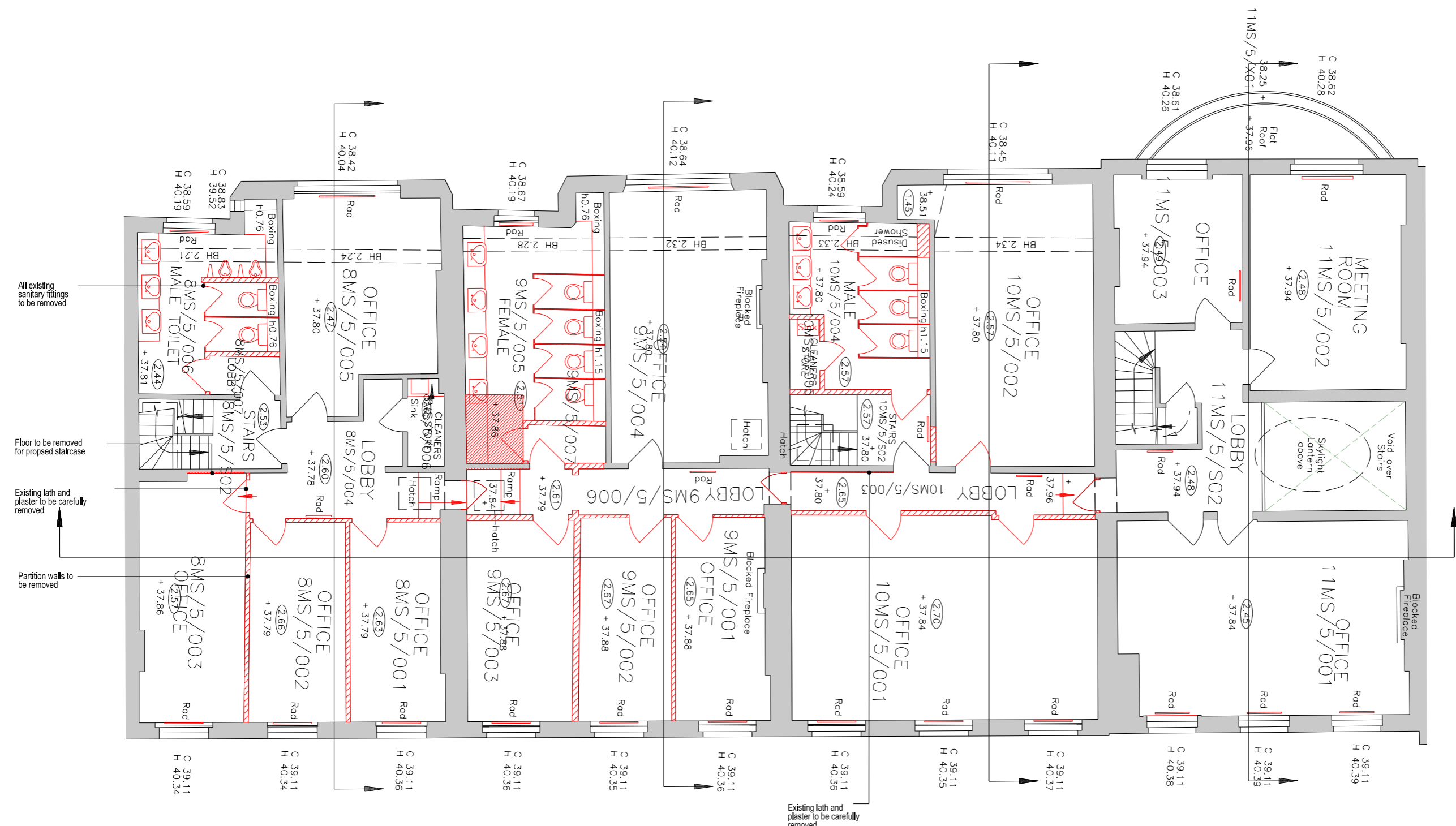

Issue for Planning and LBC JT JT 05/06/2015

CLIENT LOGO



16 Brewhouse Yard
 Clerkenwell
 London EC1V 4LJ
 United Kingdom
 T +44 (0)20 7812 8000
 F +44 (0)20 7812 8399
 www.bdp.com

PROJECT TITLE
**British Museum
 Perimeter Properties Refurbishment**

PROJECT NUMBER
P2002323

PROJECT TITLE
**No.8 - No.11 Montague Street
 Fabric Stripping Out Series
 Plan
 3rd Floor Level**

SCALE
**1:50 @ A1
 1:100 @ A3**

DATE
05/06/2015

ISSUED BY
(18)A027

REVISION
 -

No.8

No.9

No.10

No.11

BUILDING DESIGN PARTNERSHIP LTD SHALL HAVE NO RESPONSIBILITY FOR ANY USE MADE OF THIS DOCUMENT OTHER THAN FOR THAT WHICH IT WAS PREPARED AND ISSUED.
 ALL DIMENSIONS SHOULD BE CHECKED ON SITE.
 DO NOT SCALE FROM THIS DRAWING.
 ANY DRAWING ERRORS OR DIVERGENCES SHOULD BE BROUGHT TO THE ATTENTION OF BUILDING DESIGN PARTNERSHIP LTD AT THE ADDRESS SHOWN BELOW.

NOTES

EXISTING BUILDING SURVEY INFORMATION BY FLOWMAN CRAVEN, TO BE READ IN CONJUNCTION WITH ALL RELEVANT PROJECT INFORMATION.

REFER TO SERVICES ENGINEERS DRAWINGS FOR DETAILS OF PROPOSED PLANT INC, RISERS, DUCTS, FLUES, EXTRACT GRILLES, LOUVRES, ETC. AND ASSOCIATED BUILDERS WORK.

- KEY:**
- GREY TONE INDICATES EXISTING STRUCTURE RETAINED
 - RED HATCH INDICATES AREA DEMOLISHED / REMOVED, REMAINING ADJACENT STRUCTURE TO BE REPAIRED
 - RED CROSS HATCH INDICATES DUCTWORK TO BE REMOVED.
 - RED LINE INDICATES FIXED FURNITURE, FITTINGS SANITARY WEAR AND TO BE REMOVED

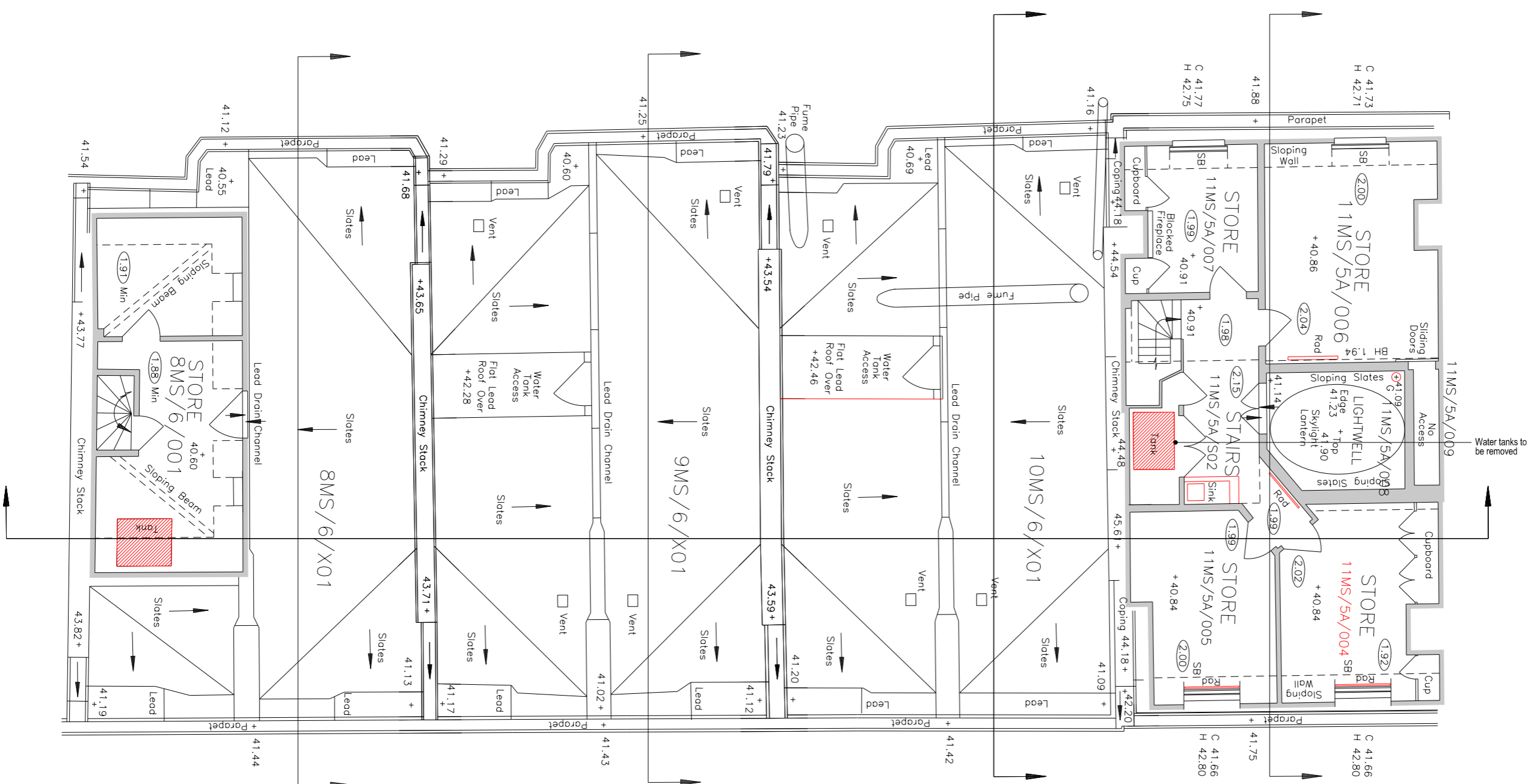

No.8

No.9

No.10

No.11

Issue for Planning and LBC JT JT 05/06/2015



BDP.

16 Brewhouse Yard
 Clerkenwell
 London EC1V 4LJ
 United Kingdom
 T +44 (0)20 7812 8000
 F +44 (0)20 7812 8399
 www.bdp.com

PROJECT TITLE British Museum Perimeter Properties Refurbishment	
PROJECT NUMBER P2002323	
PROJECT TITLE No.8 - No.11 Montague Street Fabric Stripping Out Series Plan Fourth Floor Level	SCALE 1:50 @ A1 1:100 @ A3
DATE 05/06/2015	REVISION -
PROJECT NO. (18)A028	

BUILDING DESIGN PARTNERSHIP LTD SHALL HAVE NO RESPONSIBILITY FOR ANY USE MADE OF THIS DOCUMENT OTHER THAN FOR THAT WHICH IT WAS PREPARED AND ISSUED.
 ALL DIMENSIONS SHOULD BE CHECKED ON SITE.
 DO NOT SCALE FROM THIS DRAWING.
 ANY DRAWING ERRORS OR DIVERGENCES SHOULD BE BROUGHT TO THE ATTENTION OF BUILDING DESIGN PARTNERSHIP LTD AT THE ADDRESS SHOWN BELOW.

NOTES

EXISTING BUILDING SURVEY INFORMATION BY FLOWMAN CRAVEN, TO BE READ IN CONJUNCTION WITH ALL RELEVANT PROJECT INFORMATION.

REFER TO SERVICES ENGINEERS DRAWINGS FOR DETAILS OF PROPOSED PLANT INC, RISERS, DUCTS, FLUES, EXTRACT GRILLES, LOUVRES, ETC, AND ASSOCIATED BUILDERS WORK.

- KEY:**
- GREY TONE INDICATES EXISTING STRUCTURE RETAINED
 - RED HATCH INDICATES AREA DEMOLISHED / REMOVED, REMAINING ADJACENT STRUCTURE TO BE REPAIRED
 - RED CROSS HATCH INDICATES DUCTWORK TO BE REMOVED.
 - RED LINE INDICATES FIXED FURNITURE, FITTINGS SANITARY WEAR AND TO BE REMOVED

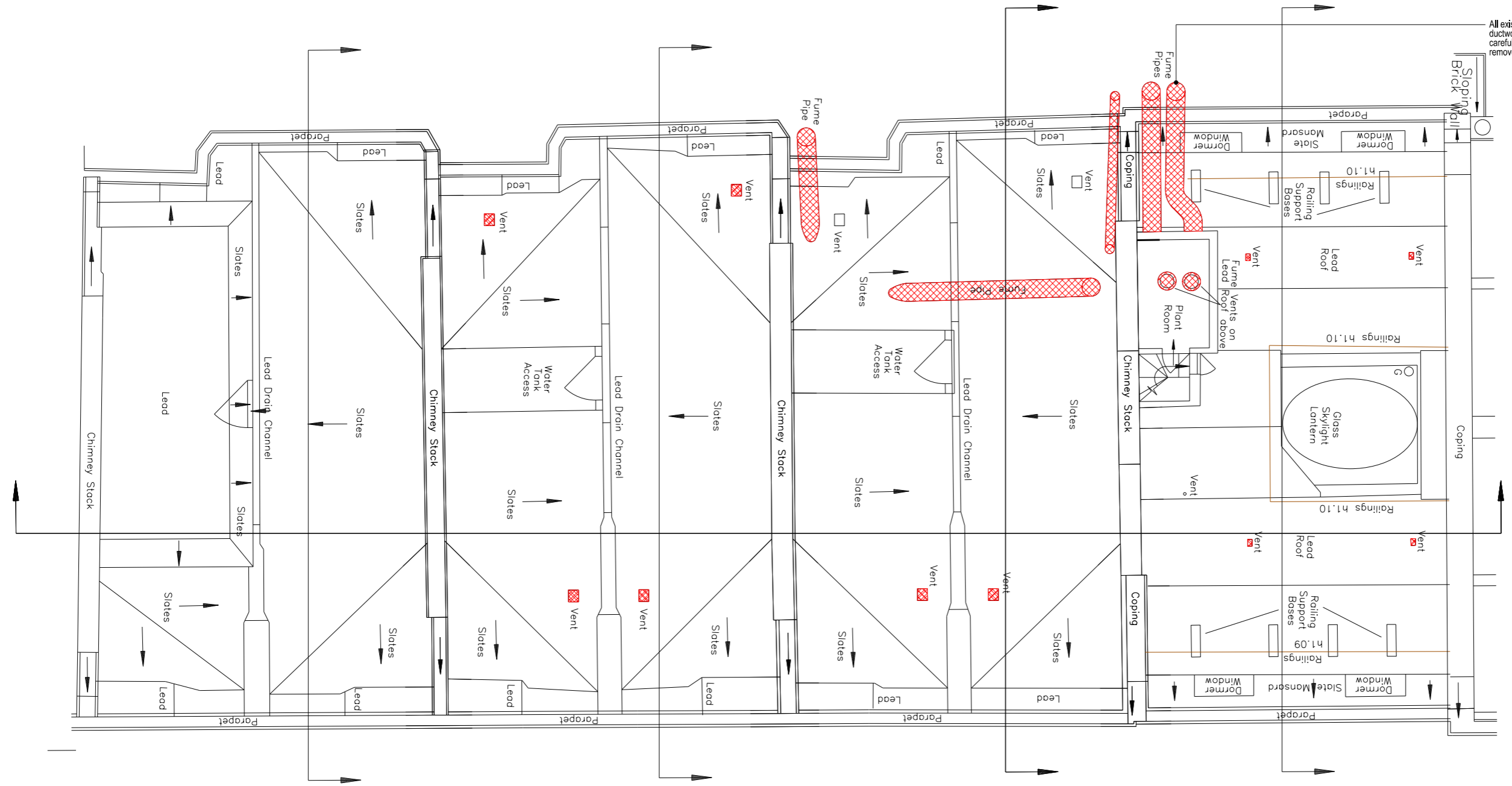

All existing ductwork to be carefully removed

No.8

No.9

No.10

No.11

Issue for Planning and LBC JT JT 05/06/2015



BDP.

16 Brewhouse Yard
 Clerkenwell
 London EC1V 4LJ
 United Kingdom
 T +44 (0)20 7812 8000
 F +44 (0)20 7812 8399
 www.bdp.com

PROJECT TITLE British Museum Perimeter Properties Refurbishment	
PROJECT NUMBER P2002323	
PROJECT TITLE No.8 - No.11 Montague Street Fabric Stripping Out Series Plan Roof Level	SCALE 1:50 @ A1 1:100 @ A3 DATE 05/06/2015
ISSUED BY (18)A029	REVISION -

BUILDING DESIGN PARTNERSHIP LTD SHALL HAVE NO RESPONSIBILITY FOR ANY USE MADE OF THIS DOCUMENT OTHER THAN FOR THAT WHICH IT WAS PREPARED AND ISSUED.
 ALL DIMENSIONS SHOULD BE CHECKED ON SITE.
 DO NOT SCALE FROM THIS DRAWING.
 ANY DRAWING ERRORS OR DIVERGENCES SHOULD BE BROUGHT TO THE ATTENTION OF BUILDING DESIGN PARTNERSHIP LTD AT THE ADDRESS SHOWN BELOW.

NOTES

EXISTING BUILDING SURVEY INFORMATION BY FLOWMAN CRAVEN, TO BE READ IN CONJUNCTION WITH ALL RELEVANT PROJECT INFORMATION.

REFER TO SERVICES ENGINEERS DRAWINGS FOR DETAILS OF PROPOSED PLANT INC. RISERS, DUCTS, FLUES, EXTRACT GRILLES, LOUVRES, ETC. AND ASSOCIATED BUILDERS WORK.

- KEY:**
- GREY TONE INDICATES EXISTING STRUCTURE RETAINED
 - RED HATCH INDICATES AREA DEMOLISHED / REMOVED, REMAINING ADJACENT STRUCTURE TO BE REPAIRED
 - RED CROSS HATCH INDICATES DUCTWORK TO BE REMOVED.
 - RED LINE INDICATES FIXED FURNITURE, FITTINGS SANITARY WEAR AND TO BE REMOVED

Issue for Planning and LBC JT JT 05/06/2015

DATE: 05/06/2015
 DRAWN: JT
 CHECKED: JT
 PROJECT NO: P2002323



16 Brewhouse Yard
 Clerkenwell
 London EC1V 4LJ
 United Kingdom
 T +44 (0)20 7812 8000
 F +44 (0)20 7812 8399
 www.bdp.com

PROJECT TITLE: British Museum Perimeter Properties Refurbishment

PROJECT NUMBER: P2002323

PROJECT TITLE: No.39 Russell Square Fabric Stripping Out Series
 Plan
 Basement Level 1 of 2

DATE: 05/06/2015
 SCALE: 1:50 @ A1
 1:100 @ A3

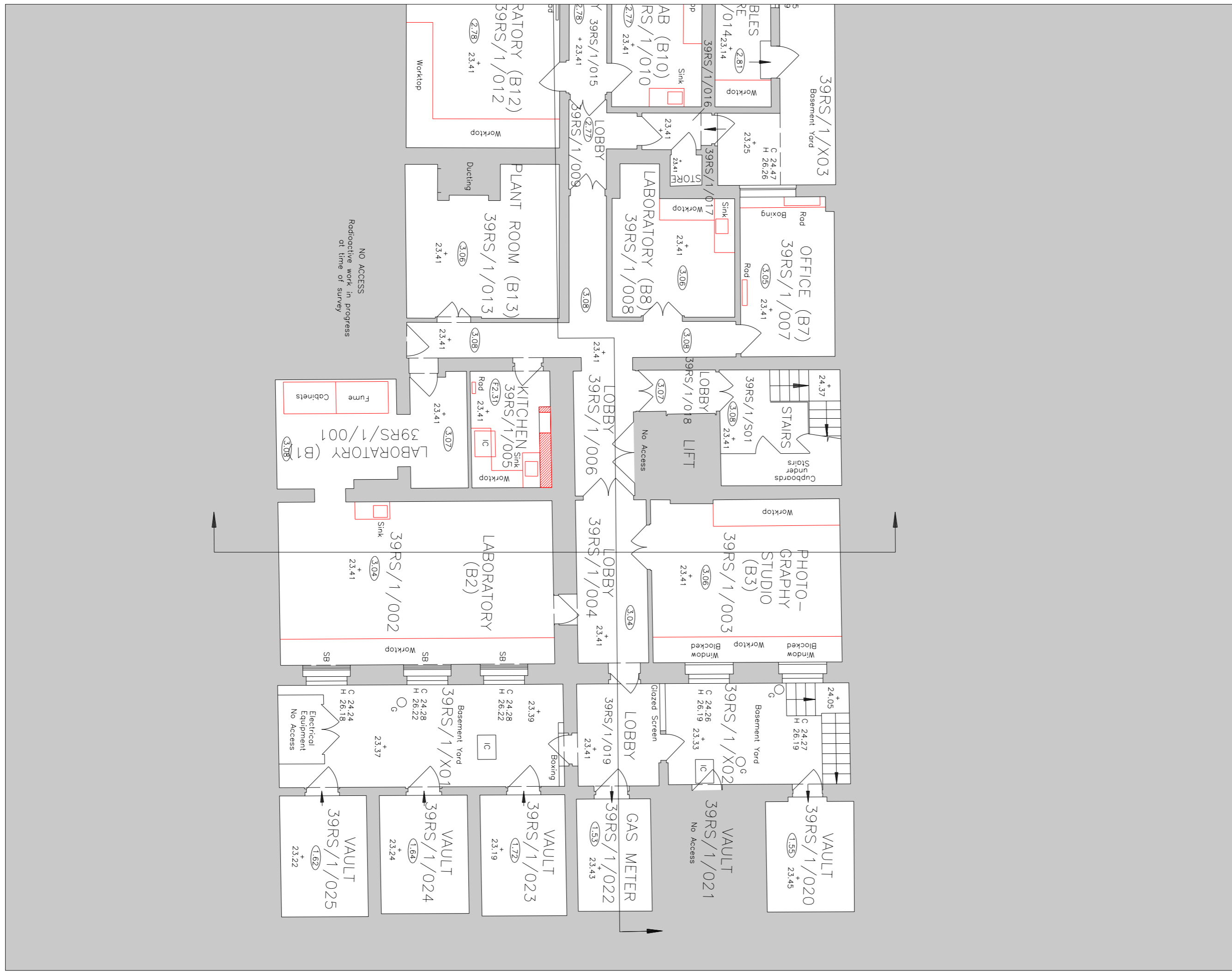





BUILDING DESIGN PARTNERSHIP LTD SHALL HAVE NO RESPONSIBILITY FOR ANY USE MADE OF THIS DOCUMENT OTHER THAN FOR THAT WHICH IT WAS PREPARED AND ISSUED.
 ALL DIMENSIONS SHOULD BE CHECKED ON SITE.
 DO NOT SCALE FROM THIS DRAWING.
 ANY DRAWING ERRORS OR DIVERGENCES SHOULD BE BROUGHT TO THE ATTENTION OF BUILDING DESIGN PARTNERSHIP LTD AT THE ADDRESS SHOWN BELOW.

NOTES

EXISTING BUILDING SURVEY INFORMATION BY PLOWMAN CRAVEN, TO BE READ IN CONJUNCTION WITH ALL RELEVANT PROJECT INFORMATION.

REFER TO SERVICES ENGINEERS DRAWINGS FOR DETAILS OF PROPOSED PLANT INC, RISERS, DUCTS, FLUES, EXTRACT GRILLES, LOUVRES, ETC. AND ASSOCIATED BUILDERS WORK.

- KEY:**
-  GREY TONE INDICATES EXISTING STRUCTURE RETAINED
 -  RED HATCH INDICATES AREA DEMOLISHED / REMOVED, REMAINING ADJACENT STRUCTURE TO BE REPAIRED
 -  RED CROSS HATCH INDICATES DUCTWORK TO BE REMOVED.
 -  RED LINE INDICATES FIXED FURNITURE, FITTINGS SANITARY WEAR AND TO BE REMOVED

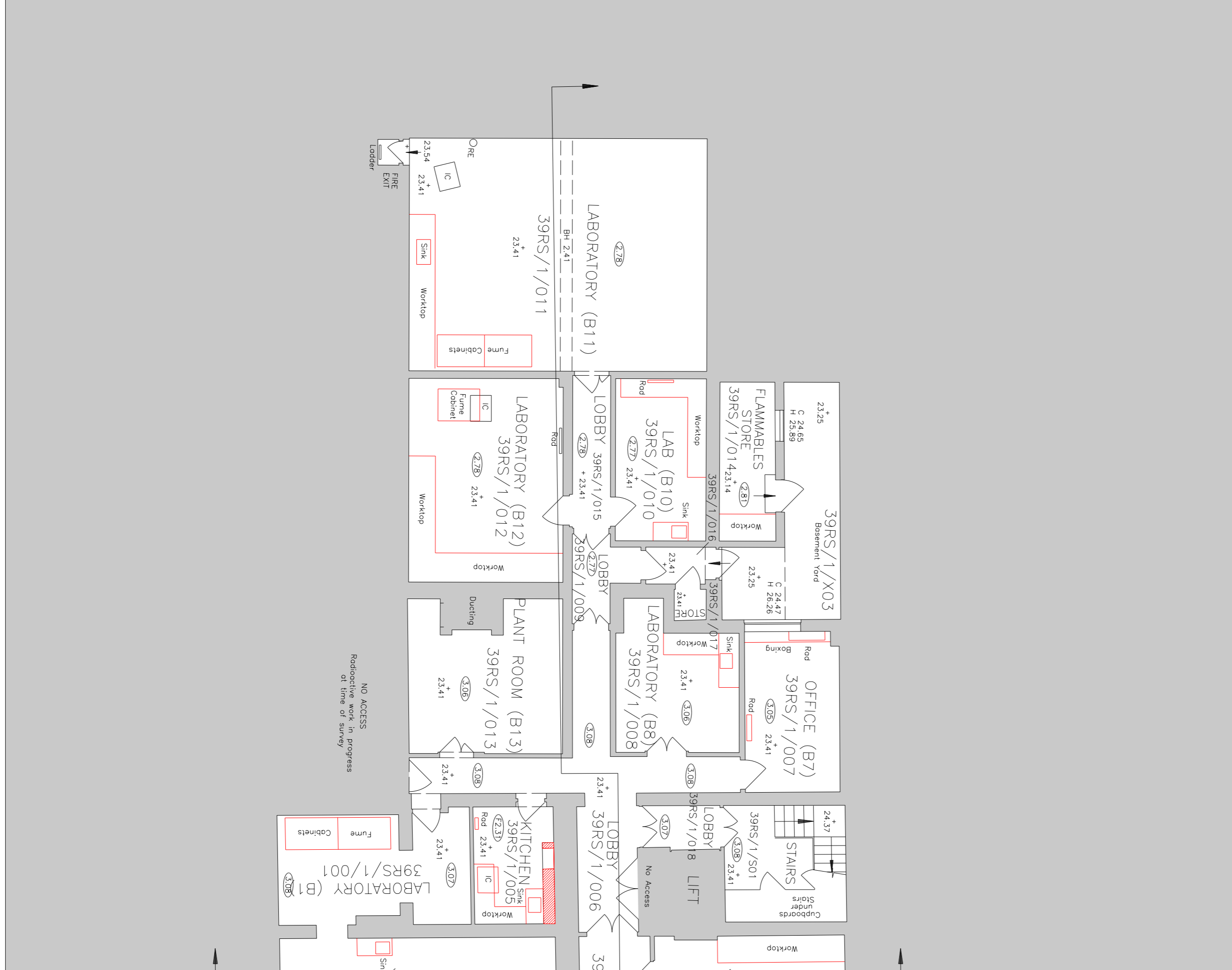

Issue for Planning and LBC JT JT 05/06/2015



16 Brewhouse Yard
 Clerkenwell
 London EC1V 4LJ
 United Kingdom
 T +44 (0)20 7812 8000
 F +44 (0)20 7812 8399
 www.bdp.com

PROJECT TITLE British Museum Perimeter Properties Refurbishment	
PROJECT NUMBER P2002323	DATE 1:50 @ A1 1:100 @ A3
PROJECT TITLE No.39 Russe Square Fabric Stripping Out Series Plan Basement Level 2 of 2	DATE 05/06/2015
PROJECT NUMBER (18)A0211	REVISION -

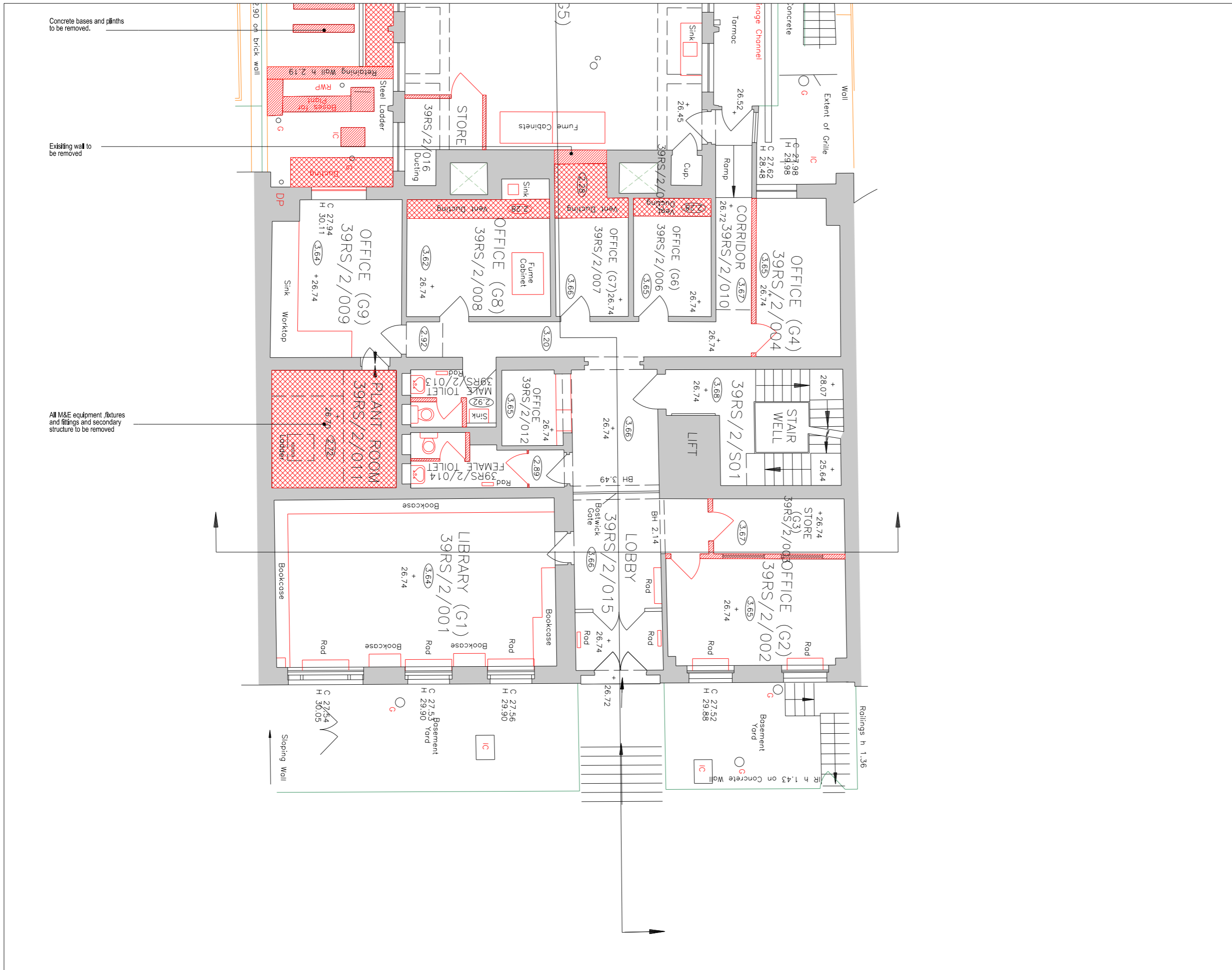

BUILDING DESIGN PARTNERSHIP LTD SHALL HAVE NO RESPONSIBILITY FOR ANY USE MADE OF THIS DOCUMENT OTHER THAN FOR THAT WHICH IT WAS PREPARED AND ISSUED.
 ALL DIMENSIONS SHOULD BE CHECKED ON SITE.
 DO NOT SCALE FROM THIS DRAWING.
 ANY DRAWING ERRORS OR DIVERGENCES SHOULD BE BROUGHT TO THE ATTENTION OF BUILDING DESIGN PARTNERSHIP LTD AT THE ADDRESS SHOWN BELOW.

NOTES

EXISTING BUILDING SURVEY INFORMATION BY PLOWMAN CRAVEN, TO BE READ IN CONJUNCTION WITH ALL RELEVANT PROJECT INFORMATION.

REFER TO SERVICES ENGINEERS DRAWINGS FOR DETAILS OF PROPOSED PLANT INC, RISERS, DUCTS, FLUES, EXTRACT GRILLES, LOUVRES, ETC. AND ASSOCIATED BUILDERS WORK.

- KEY:**
- GREY TONE INDICATES EXISTING STRUCTURE RETAINED
 - RED HATCH INDICATES AREA DEMOLISHED / REMOVED, REMAINING ADJACENT STRUCTURE TO BE REPAIRED
 - RED CROSS HATCH INDICATES DUCTWORK TO BE REMOVED.
 - RED LINE INDICATES FIXED FURNITURE, FITTINGS SANITARY WEAR AND TO BE REMOVED

Issue for Planning and LBC JT JT 05/06/2015

DATE: 05/06/2015
 DRAWN: JT
 CHECKED: JT
 PROJECT NO: P2002323



BDP.

16 Brewhouse Yard
 Clerkenwell
 London EC1V 4LJ
 United Kingdom
 T +44 (0)20 7812 8000
 F +44 (0)20 7812 8399
 www.bdp.com

PROJECT TITLE British Museum Perimeter Properties Refurbishment	
PROJECT NUMBER P2002323	
PROJECT TITLE No.39 Russe Square Fabric Stripping Out Series Plan Ground Floor Level 1 of 2	SCALE 1:50 @ A1 1:100 @ A3
PROJECT NO. (18)A0212	DATE 05/06/2015
ISSUED BY	REVISION

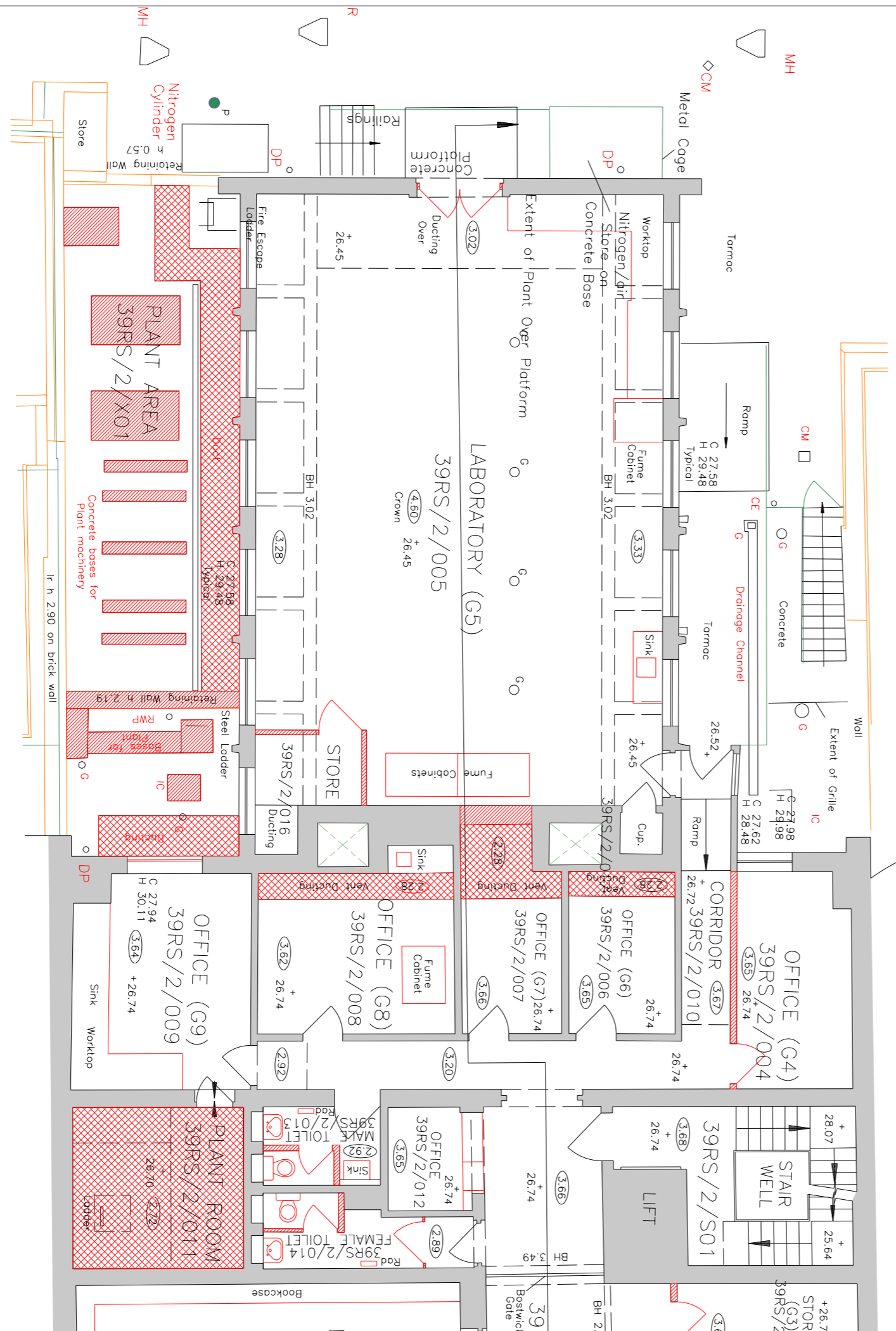

BUILDING DESIGN PARTNERSHIP LTD SHALL HAVE NO RESPONSIBILITY FOR ANY USE MADE OF THIS DOCUMENT OTHER THAN FOR THAT WHICH IT WAS PREPARED AND ISSUED.
 ALL DIMENSIONS SHOULD BE CHECKED ON SITE.
 DO NOT SCALE FROM THIS DRAWING.
 ANY DRAWING ERRORS OR DIVERGENCES SHOULD BE BROUGHT TO THE ATTENTION OF BUILDING DESIGN PARTNERSHIP LTD AT THE ADDRESS SHOWN BELOW.

NOTES

EXISTING BUILDING SURVEY INFORMATION BY FLOWMAN CRAVEN, TO BE READ IN CONJUNCTION WITH ALL RELEVANT PROJECT INFORMATION.

REFER TO SERVICES ENGINEERS DRAWINGS FOR DETAILS OF PROPOSED PLANT INC, RISERS, DUCTS, FLUES, EXTRACT GRILLES, LOUVRES, ETC. AND ASSOCIATED BUILDERS WORK.

- KEY:**
- GREY TONE INDICATES EXISTING STRUCTURE RETAINED
 - RED HATCH INDICATES AREA DEMOLISHED / REMOVED, REMAINING ADJACENT STRUCTURE TO BE REPAIRED
 - RED CROSS HATCH INDICATES DUCTWORK TO BE REMOVED.
 - RED LINE INDICATES FIXED FURNITURE, FITTINGS SANITARY WEAR AND TO BE REMOVED

Issue for Planning and LBC JT JT 05/06/2015



BDP.

16 Brewhouse Yard
 Clerkenwell
 London EC1V 4LJ
 United Kingdom
 T +44 (0)20 7812 8000
 F +44 (0)20 7812 8399
 www.bdp.com

PROJECT TITLE
**British Museum
 Perimeter Properties Refurbishment**

PROJECT NUMBER
P2002323

PROJECT TITLE
**No.39 Russe|| Square
 Fabric Stripping Out Series
 Plan
 Ground Floor Level 2 of 2**

SCALE
 1:50 @ A1
 1:100 @ A3

DATE
 05/06/2015

ISSUED BY
 (18)A0213

BUILDING DESIGN PARTNERSHIP LTD SHALL HAVE NO RESPONSIBILITY FOR ANY USE MADE OF THIS DOCUMENT OTHER THAN FOR THAT WHICH IT WAS PREPARED AND ISSUED.
 ALL DIMENSIONS SHOULD BE CHECKED ON SITE.
 DO NOT SCALE FROM THIS DRAWING.
 ANY DRAWING ERRORS OR DIVERGENCES SHOULD BE BROUGHT TO THE ATTENTION OF BUILDING DESIGN PARTNERSHIP LTD AT THE ADDRESS SHOWN BELOW.

NOTES

EXISTING BUILDING SURVEY INFORMATION BY FLOWMAN CRAVEN, TO BE READ IN CONJUNCTION WITH ALL RELEVANT PROJECT INFORMATION.

REFER TO SERVICES ENGINEERS DRAWINGS FOR DETAILS OF PROPOSED PLANT INC, RISERS, DUCTS, FLUES, EXTRACT GRILLES, LOUVRES, ETC. AND ASSOCIATED BUILDERS WORK.

KEY:

- GREY TONE INDICATES EXISTING STRUCTURE RETAINED
- RED HATCH INDICATES AREA DEMOLISHED / REMOVED, REMAINING ADJACENT STRUCTURE TO BE REPAIRED
- RED CROSS HATCH INDICATES DUCTWORK TO BE REMOVED.
- RED LINE INDICATES FIXED FURNITURE, FITTINGS SANITARY WEAR AND TO BE REMOVED

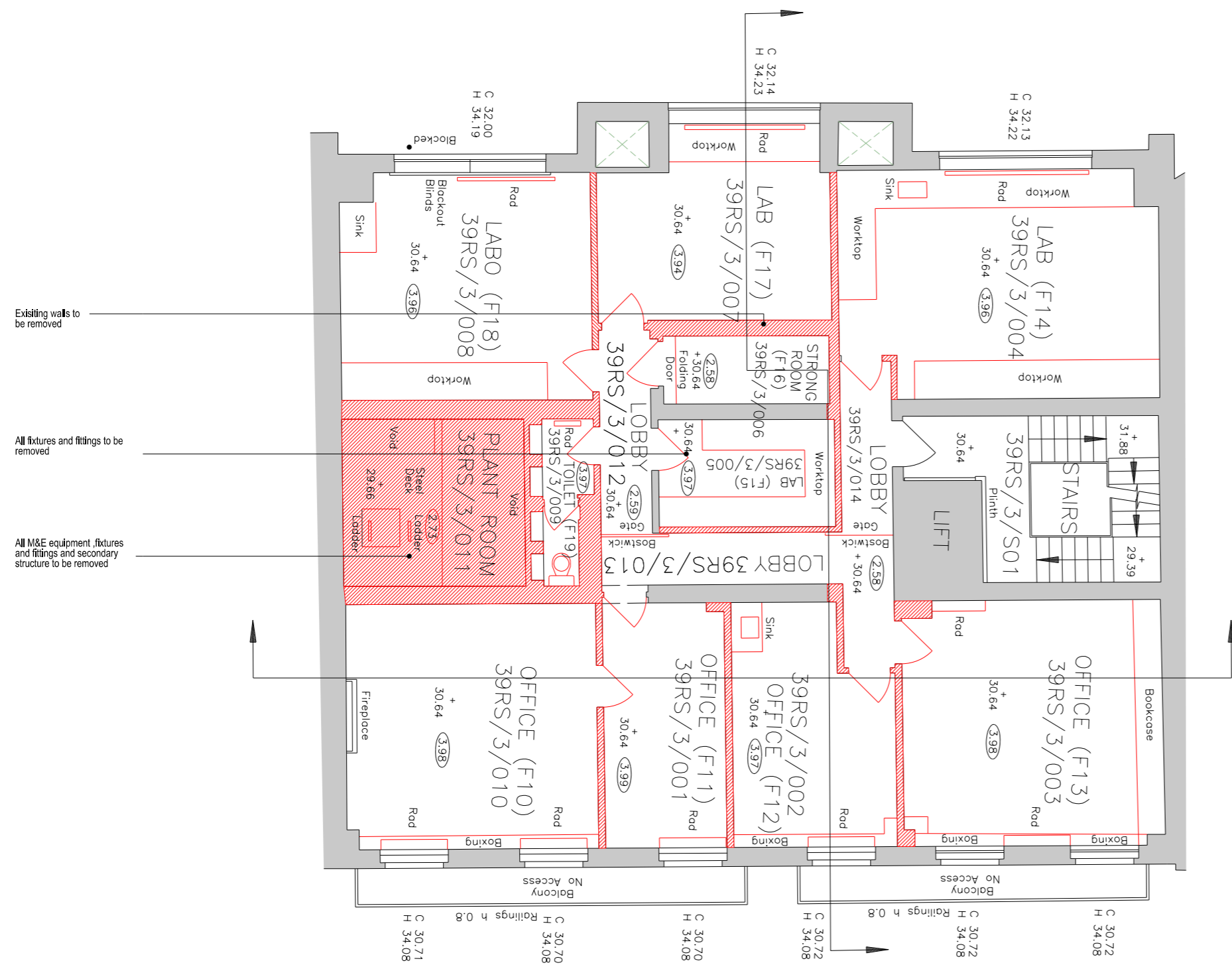

Existing walls to be removed

All fixtures and fittings to be removed

All M&E equipment, fixtures and fittings and secondary structure to be removed

Issue for Planning and LBC JT JT 05/06/2015

DATE: 05/06/2015
 DRAWN: JT
 CHECKED: JT



16 Brewhouse Yard
 Clerkenwell
 London EC1V 4LJ
 United Kingdom
 T +44 (0)20 7812 8000
 F +44 (0)20 7812 8399
 www.bdp.com

PROJECT NAME
**British Museum
 Perimeter Properties Refurbishment**

PROJECT NUMBER
P2002323

PROJECT TITLE
**No.39 Russe|| Square
 Fabric Stripping Out Series
 Plan
 First Floor Level**

SCALE
**1:50 @ A1
 1:100 @ A3**

DATE
05/06/2015

ISSUED BY
(18)A0214

REVISION
 -

BUILDING DESIGN PARTNERSHIP LTD SHALL HAVE NO RESPONSIBILITY FOR ANY USE MADE OF THIS DOCUMENT OTHER THAN FOR THAT WHICH IT WAS PREPARED AND ISSUED.
 ALL DIMENSIONS SHOULD BE CHECKED ON SITE.
 DO NOT SCALE FROM THIS DRAWING.
 ANY DRAWING ERRORS OR DIVERGENCES SHOULD BE BROUGHT TO THE ATTENTION OF BUILDING DESIGN PARTNERSHIP LTD AT THE ADDRESS SHOWN BELOW.

NOTES

EXISTING BUILDING SURVEY INFORMATION BY FLOWMAN CRAVEN, TO BE READ IN CONJUNCTION WITH ALL RELEVANT PROJECT INFORMATION.

REFER TO SERVICES ENGINEERS DRAWINGS FOR DETAILS OF PROPOSED PLANT INC. RISERS, DUCTS, FLUES, EXTRACT GRILLES, LOUVRES, ETC. AND ASSOCIATED BUILDERS WORK.

KEY:

- GREY TONE INDICATES EXISTING STRUCTURE RETAINED
- RED HATCH INDICATES AREA DEMOLISHED / REMOVED, REMAINING ADJACENT STRUCTURE TO BE REPAIRED
- RED CROSS HATCH INDICATES DUCTWORK TO BE REMOVED.
- RED LINE INDICATES FIXED FURNITURE, FITTINGS SANITARY WEAR AND TO BE REMOVED

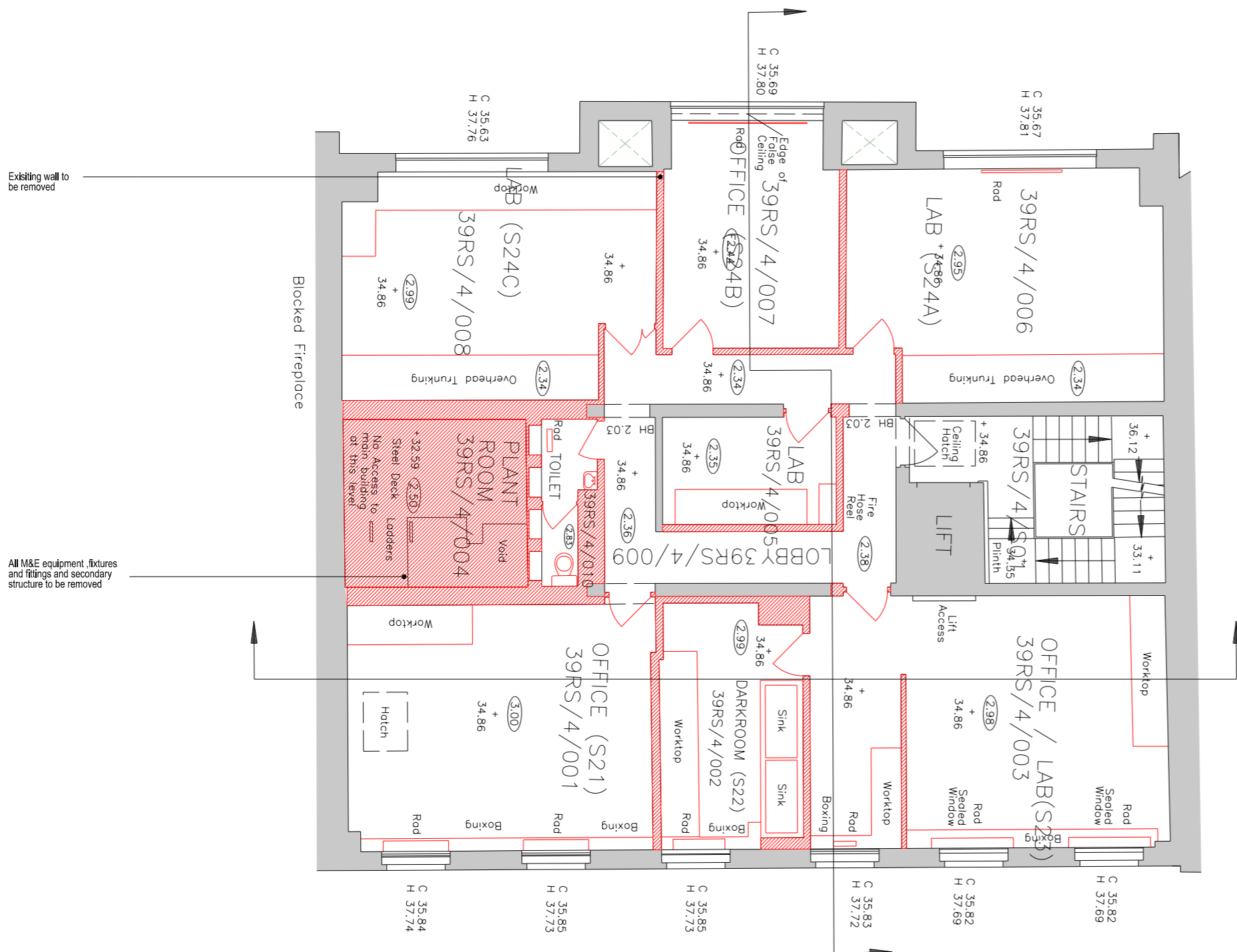

Existing wall to be removed

All M&E equipment, fixtures and fittings and secondary structure to be removed

Issue for Planning and LBC JT JT 05/06/2015

DATE: 05/06/2015
 DRAWN BY: JT
 CHECKED BY: JT
 PROJECT NO: P2002323



BDP.

16 Brewhouse Yard
 Clerkenwell
 London EC1V 4LJ
 United Kingdom
 T +44 (0)20 7812 8000
 F +44 (0)20 7812 8399
 www.bdp.com

PROJECT TITLE
**British Museum
 Perimeter Properties Refurbishment**

PROJECT NUMBER P2002323	SCALE 1:50 @ A1 1:100 @ A3
PROJECT TITLE No.39 Russe Square Fabric Stripping Out Series Plan Second Floor Level	DATE 05/06/2015
PROJECT NO. (18)A0215	REVISION -

BUILDING DESIGN PARTNERSHIP LTD SHALL HAVE NO RESPONSIBILITY FOR ANY USE MADE OF THIS DOCUMENT OTHER THAN FOR THAT WHICH IT WAS PREPARED AND ISSUED.
 ALL DIMENSIONS SHOULD BE CHECKED ON SITE.
 DO NOT SCALE FROM THIS DRAWING.
 ANY DRAWING ERRORS OR DIVERGENCES SHOULD BE BROUGHT TO THE ATTENTION OF BUILDING DESIGN PARTNERSHIP LTD AT THE ADDRESS SHOWN BELOW.

NOTES

EXISTING BUILDING SURVEY INFORMATION BY FLOWMAN CRAVEN, TO BE READ IN CONJUNCTION WITH ALL RELEVANT PROJECT INFORMATION.

REFER TO SERVICES ENGINEERS DRAWINGS FOR DETAILS OF PROPOSED PLANT INC, RISERS, DUCTS, FLUES, EXTRACT GRILLES, LOUVRES, ETC. AND ASSOCIATED BUILDERS WORK.

KEY:

- GREY TONE INDICATES EXISTING STRUCTURE RETAINED
- RED HATCH INDICATES AREA DEMOLISHED / REMOVED, REMAINING ADJACENT STRUCTURE TO BE REPAIRED
- RED CROSS HATCH INDICATES DUCTWORK TO BE REMOVED.
- RED LINE INDICATES FIXED FURNITURE, FITTINGS SANITARY WEAR AND TO BE REMOVED

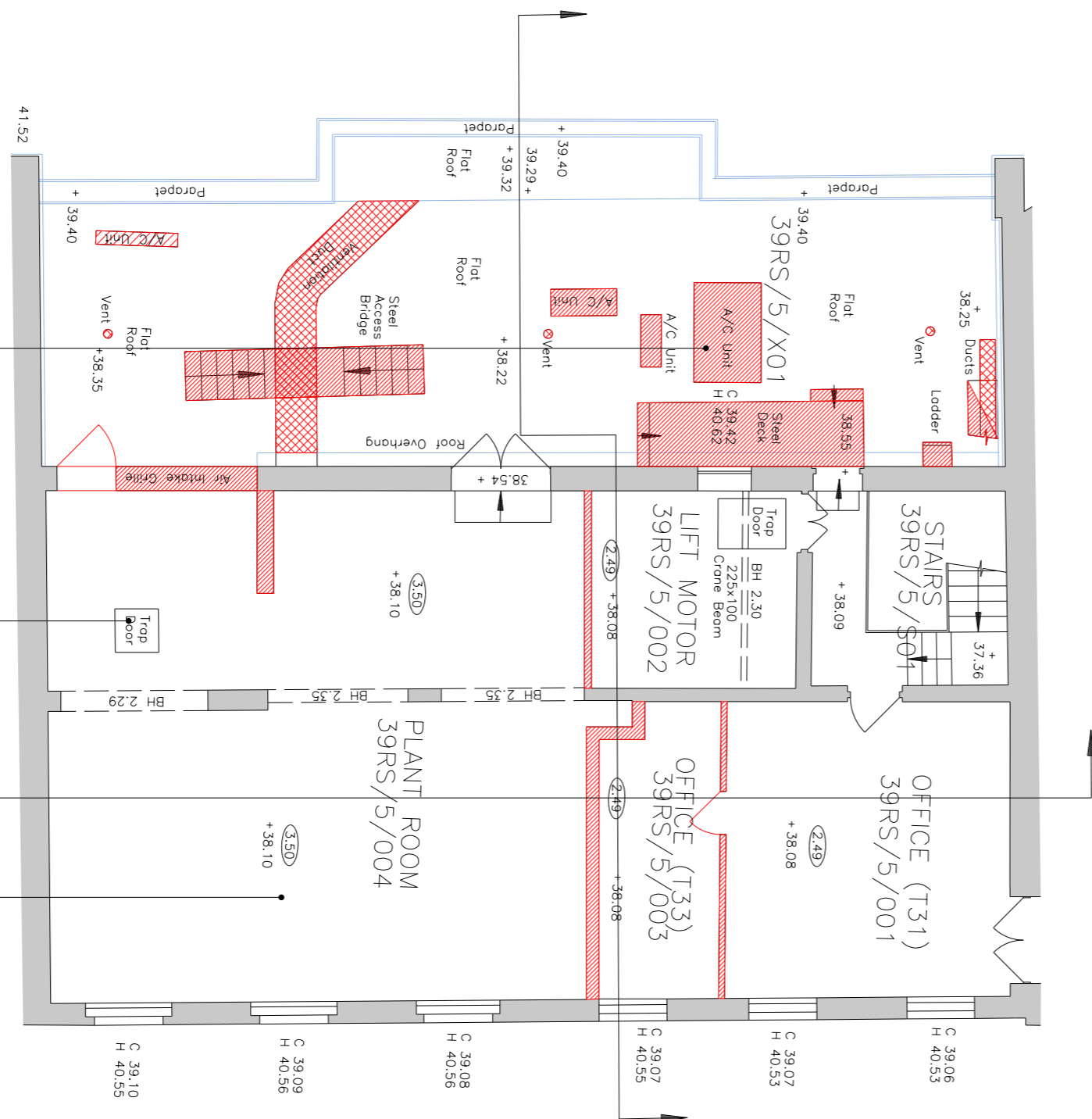

All M&E equipment, fixtures and fittings and ductwork to be removed

All M&E equipment, fixtures and fittings and secondary structure to be removed

All plant and equipment to be stripped out of plant room.

Issue for Planning and LBC JT JT 05/06/2015

DETAILS
 CLIENT LOGO



BDP.

16 Brewhouse Yard
 Clerkenwell
 London EC1V 4LJ
 United Kingdom
 T +44 (0)20 7812 8000
 F +44 (0)20 7812 8399
 www.bdp.com

PROJECT TITLE British Museum Perimeter Properties Refurbishment	
PROJECT NUMBER P2002323	
PROJECT TITLE No.39 Russe Square Fabric Stripping Out Series Plan Thrd Floor Level	SCALE 1:50 @ A1 1:100 @ A3
ISSUED BY (18)A0216	DATE 05/06/2015

BUILDING DESIGN PARTNERSHIP LTD SHALL HAVE NO RESPONSIBILITY FOR ANY USE MADE OF THIS DOCUMENT OTHER THAN FOR THAT WHICH IT WAS PREPARED AND ISSUED.
 ALL DIMENSIONS SHOULD BE CHECKED ON SITE.
 DO NOT SCALE FROM THIS DRAWING.
 ANY DRAWING ERRORS OR DIVERGENCES SHOULD BE BROUGHT TO THE ATTENTION OF BUILDING DESIGN PARTNERSHIP LTD AT THE ADDRESS SHOWN BELOW.

NOTES

EXISTING BUILDING SURVEY INFORMATION BY PLOWMAN CRAVEN, TO BE READ IN CONJUNCTION WITH ALL RELEVANT PROJECT INFORMATION.

REFER TO SERVICES ENGINEERS DRAWINGS FOR DETAILS OF PROPOSED PLANT INC, RISERS, DUCTS, FLUES, EXTRACT GRILLES, LOUVRES, ETC, AND ASSOCIATED BUILDERS WORK.

KEY:

- GREY TONE INDICATES EXISTING STRUCTURE RETAINED
- RED HATCH INDICATES AREA DEMOLISHED / REMOVED, REMAINING ADJACENT STRUCTURE TO BE REPAIRED
- RED CROSS HATCH INDICATES DUCTWORK TO BE REMOVED.
- RED LINE INDICATES FIXED FURNITURE, FITTINGS SANITARY WEAR AND TO BE REMOVED

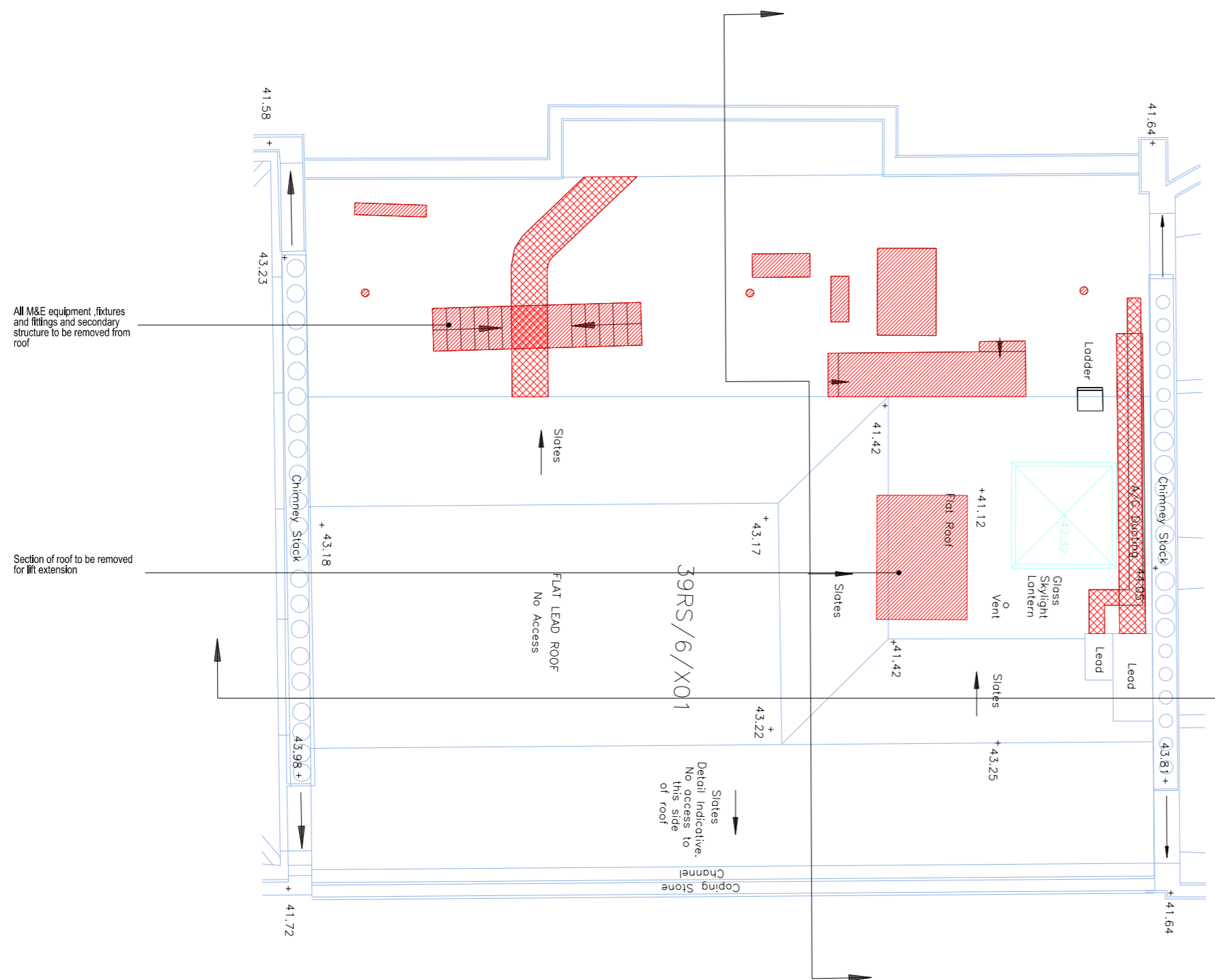

Issue for Planning and LBC JT JT 05/06/2015

DATE: 05/06/2015



BDP.

16 Brewhouse Yard
 Clerkenwell
 London EC1V 4LJ
 United Kingdom
 T +44 (0)20 7812 8000
 F +44 (0)20 7812 8399
 www.bdp.com

PROJECT NAME
**British Museum
 Perimeter Properties Refurbishment**

PROJECT NUMBER
P2002323

PROJECT TITLE
**No.39 Russell Square
 Fabric Stripping Out Series
 Plan
 Roof Level**

SCALE
**1:50 @ A1
 1:100 @ A3**

ISSUE NO.
(18)A0217

REVISION
 -





BUILDING DESIGN PARTNERSHIP LTD SHALL HAVE NO RESPONSIBILITY FOR ANY USE MADE OF THIS DOCUMENT OTHER THAN FOR THAT WHICH IT WAS PREPARED AND ISSUED.
 ALL DIMENSIONS SHOULD BE CHECKED ON SITE.
 DO NOT SCALE FROM THIS DRAWING.
 ANY DRAWING ERRORS OR DIVERGENCES SHOULD BE BROUGHT TO THE ATTENTION OF BUILDING DESIGN PARTNERSHIP LTD AT THE ADDRESS SHOWN BELOW.

NOTES

EXISTING BUILDING SURVEY INFORMATION BY FLOWMAN CRAVEN, TO BE READ IN CONJUNCTION WITH ALL RELEVANT PROJECT INFORMATION.

REFER TO SERVICES ENGINEERS DRAWINGS FOR DETAILS OF PROPOSED PLANT INC, RISERS, DUCTS, FLUES, EXTRACT GRILLES, LOUVRES, ETC, AND ASSOCIATED BUILDERS WORK.

KEY:

-  GREY TONE INDICATES EXISTING STRUCTURE RETAINED
-  RED HATCH INDICATES AREA DEMOLISHED / REMOVED, REMAINING ADJACENT STRUCTURE TO BE REPAIRED
-  RED CROSS HATCH INDICATES DUCTWORK TO BE REMOVED.
-  RED LINE INDICATES FIXED FURNITURE, FITTINGS SANITARY WEAR AND TO BE REMOVED

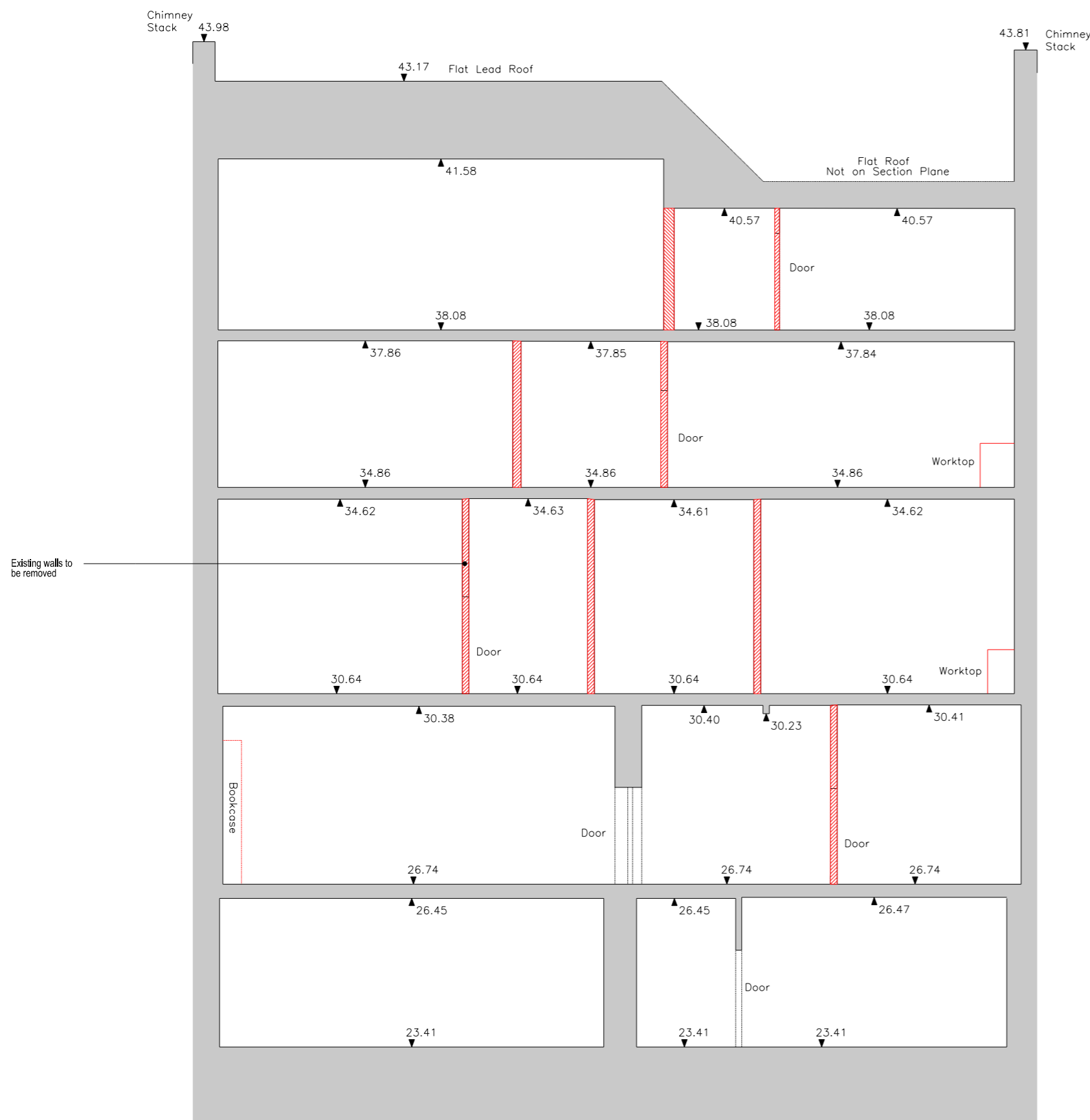

THIRD FLOOR

SECOND FLOOR

FIRST FLOOR

GROUND FLOOR

BASEMENT FLOOR

Issue for Planning and LBC JT JT 05/06/2015



BDP.

16 Brewhouse Yard
 Clerkenwell
 London EC1V 4LJ
 United Kingdom
 T +44 (0)20 7812 8000
 F +44 (0)20 7812 8399
 www.bdp.com

PROJECT TITLE British Museum Perimeter Properties Refurbishment	
PROJECT NUMBER P2002323	
PROJECT TITLE No.39 - Russell Square Fabric Stripping Out Series Long Section Section B-B	SCALE 1:50 @ A1 1:100 @ A3
ISSUED BY (18)AS007	DATE 05/06/2015





BUILDING DESIGN PARTNERSHIP LTD SHALL HAVE NO RESPONSIBILITY FOR ANY USE MADE OF THIS DOCUMENT OTHER THAN FOR THAT WHICH IT WAS PREPARED AND ISSUED.
 ALL DIMENSIONS SHOULD BE CHECKED ON SITE.
 DO NOT SCALE FROM THIS DRAWING.
 ANY DRAWING ERRORS OR DIVERGENCES SHOULD BE BROUGHT TO THE ATTENTION OF BUILDING DESIGN PARTNERSHIP LTD AT THE ADDRESS SHOWN BELOW.

NOTES

EXISTING BUILDING SURVEY INFORMATION BY FLOWMAN CRAVEN, TO BE READ IN CONJUNCTION WITH ALL RELEVANT PROJECT INFORMATION.

REFER TO SERVICES ENGINEERS DRAWINGS FOR DETAILS OF PROPOSED PLANT INC, RISERS, DUCTS, FLUES, EXTRACT GRILLES, LOUVRES, ETC. AND ASSOCIATED BUILDERS WORK.

KEY:

-  GREY TONE INDICATES EXISTING STRUCTURE RETAINED
-  RED HATCH INDICATES AREA DEMOLISHED / REMOVED, REMAINING ADJACENT STRUCTURE TO BE REPAIRED
-  RED CROSS HATCH INDICATES DUCTWORK TO BE REMOVED
-  RED LINE INDICATES FIXED FURNITURE, FITTINGS SANITARY WEAR AND TO BE REMOVED

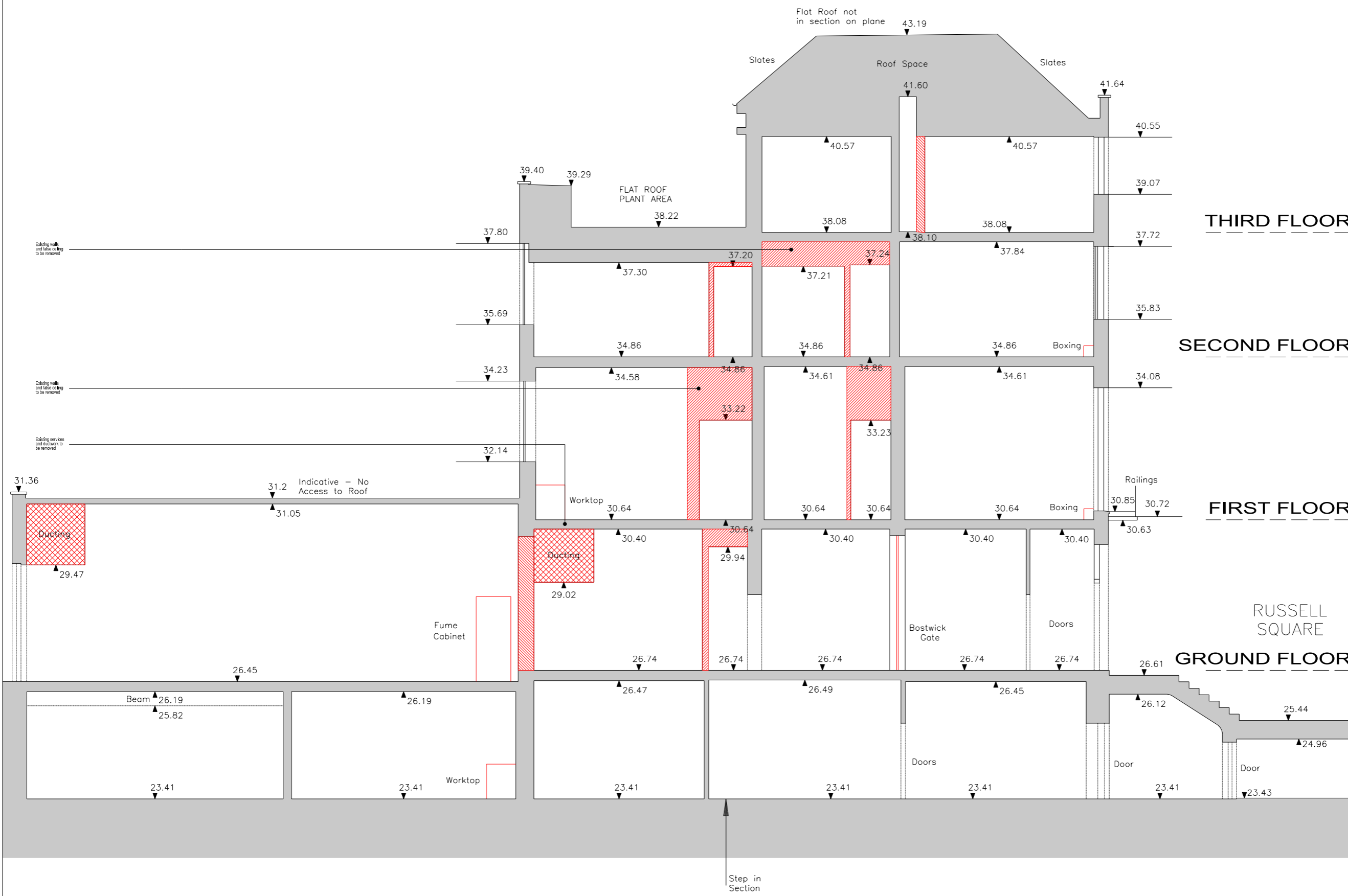

THIRD FLOOR

SECOND FLOOR

FIRST FLOOR

RUSSELL SQUARE
GROUND FLOOR

Issue for Planning and LBC JT JT 05/06/2015



BDP.

16 Brewhouse Yard
 Clerkenwell
 London EC1V 4LJ
 United Kingdom
 T +44 (0)20 7812 8000
 F +44 (0)20 7812 8399
 www.bdp.com

PROJECT NAME
**British Museum
 Perimeter Properties Refurbishment**

PROJECT NUMBER
P2002323

PROJECT TITLE
**No.39 - Russell Square
 Fabric Stripping Out Series
 Cross Section
 Section A-A**

SCALE
**1:50 @ A1
 1:100 @ A3**

DATE
05/06/2015





ISSUED BY
(18)AS006

BUILDING DESIGN PARTNERSHIP LTD SHALL HAVE NO RESPONSIBILITY FOR ANY USE MADE OF THIS DOCUMENT OTHER THAN FOR THAT WHICH IT WAS PREPARED AND ISSUED.
 ALL DIMENSIONS SHOULD BE CHECKED ON SITE.
 DO NOT SCALE FROM THIS DRAWING.
 ANY DRAWING ERRORS OR DIVERGENCES SHOULD BE BROUGHT TO THE ATTENTION OF BUILDING DESIGN PARTNERSHIP LTD AT THE ADDRESS SHOWN BELOW.

NOTES

EXISTING BUILDING SURVEY INFORMATION BY FLOWMAN CRAVEN, TO BE READ IN CONJUNCTION WITH ALL RELEVANT PROJECT INFORMATION.

REFER TO SERVICES ENGINEERS DRAWINGS FOR DETAILS OF PROPOSED PLANT INC. RISERS, DUCTS, FLUES, EXTRACT GRILLES, LOUVRES, ETC. AND ASSOCIATED BUILDERS WORK.

- KEY:
-  GREY TONE INDICATES EXISTING STRUCTURE RETAINED
 -  RED HATCH INDICATES AREA DEMOLISHED / REMOVED, REMAINING ADJACENT STRUCTURE TO BE REPAIRED
 -  RED CROSS HATCH INDICATES DUCTWORK TO BE REMOVED.
 -  RED LINE INDICATES FIXED FURNITURE, FITTINGS SANITARY WEAR AND TO BE REMOVED

Issue for Planning and LBC JT JT 05/06/2015

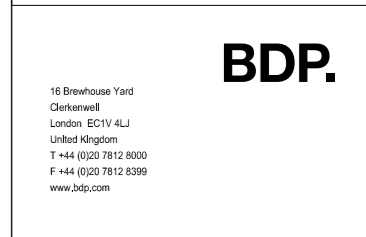

16 Brewhouse Yard
 Clerkenwell
 London EC1V 4LJ
 United Kingdom
 T +44 (0)20 7812 8000
 F +44 (0)20 7812 8399
 www.bdp.com

PROJECT NAME
**British Museum
 Perimeter Properties Refurbishment**

PROJECT NUMBER
P2002323

PROJECT TITLE
**No.8-11 - Montague Street
 Fabric Stripping Out Series
 Long Section
 Section B-B**

SCALE
**1:50 @ A1
 1:100 @ A3**

DATE
05/06/2015

ISSUED BY
(18)AS005

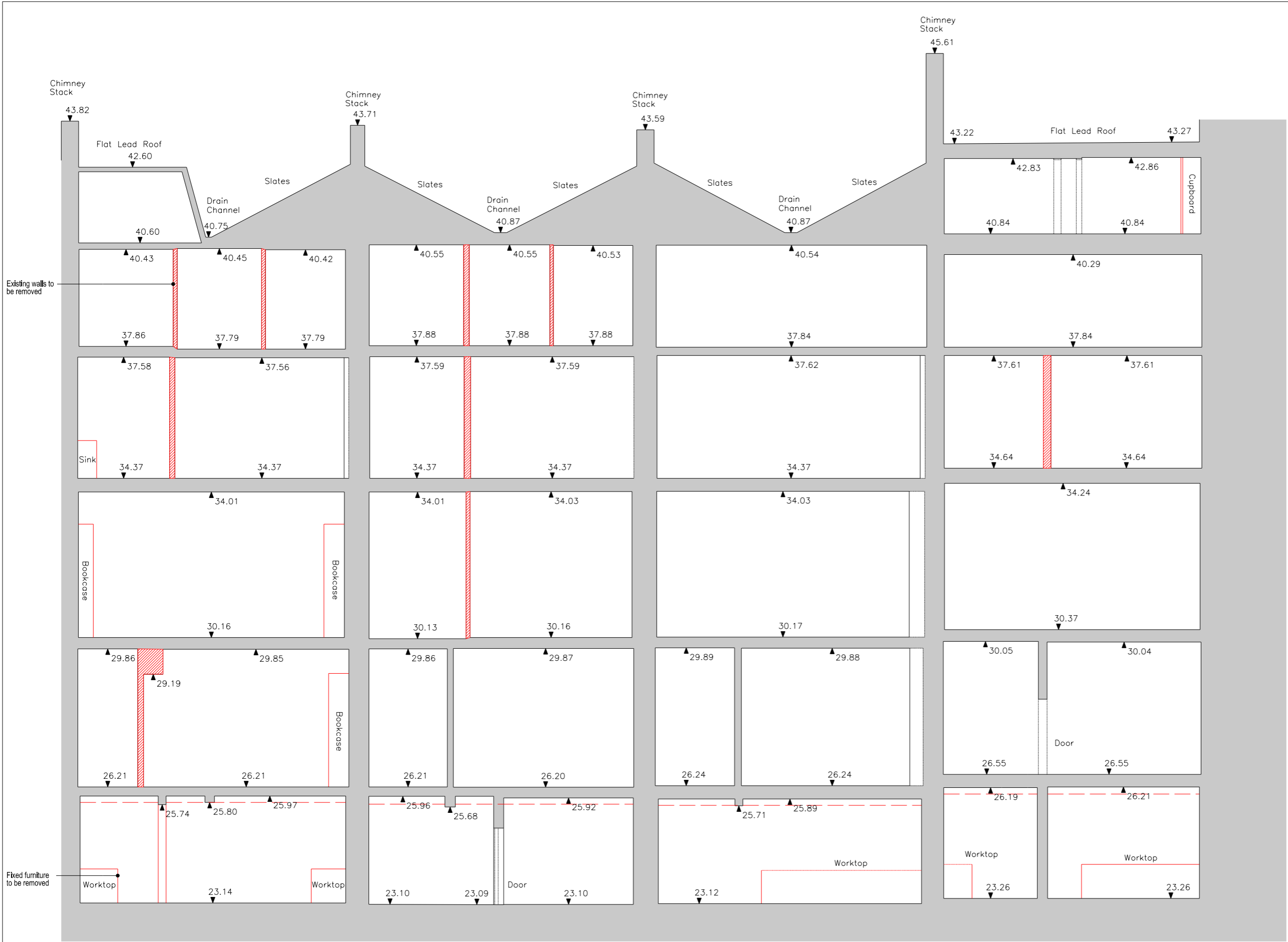





BUILDING DESIGN PARTNERSHIP LTD SHALL HAVE NO RESPONSIBILITY FOR ANY USE MADE OF THIS DOCUMENT OTHER THAN FOR THAT WHICH IT WAS PREPARED AND ISSUED.
 ALL DIMENSIONS SHOULD BE CHECKED ON SITE.
 DO NOT SCALE FROM THIS DRAWING.
 ANY DRAWING ERRORS OR DIVERGENCES SHOULD BE BROUGHT TO THE ATTENTION OF BUILDING DESIGN PARTNERSHIP LTD AT THE ADDRESS SHOWN BELOW.

NOTES

EXISTING BUILDING SURVEY INFORMATION BY FLOWMAN CRAVEN, TO BE READ IN CONJUNCTION WITH ALL RELEVANT PROJECT INFORMATION.

REFER TO SERVICES ENGINEERS DRAWINGS FOR DETAILS OF PROPOSED PLANT INC. RISERS, DUCTS, FLUES, EXTRACT GRILLES, LOUVRES, ETC. AND ASSOCIATED BUILDERS WORK.

KEY:

-  GREY TONE INDICATES EXISTING STRUCTURE RETAINED
-  RED HATCH INDICATES AREA DEMOLISHED / REMOVED, REMAINING ADJACENT STRUCTURE TO BE REPAIRED
-  RED CROSS HATCH INDICATES DUCTWORK TO BE REMOVED.
-  RED LINE INDICATES FIXED FURNITURE, FITTINGS SANITARY WEAR AND TO BE REMOVED

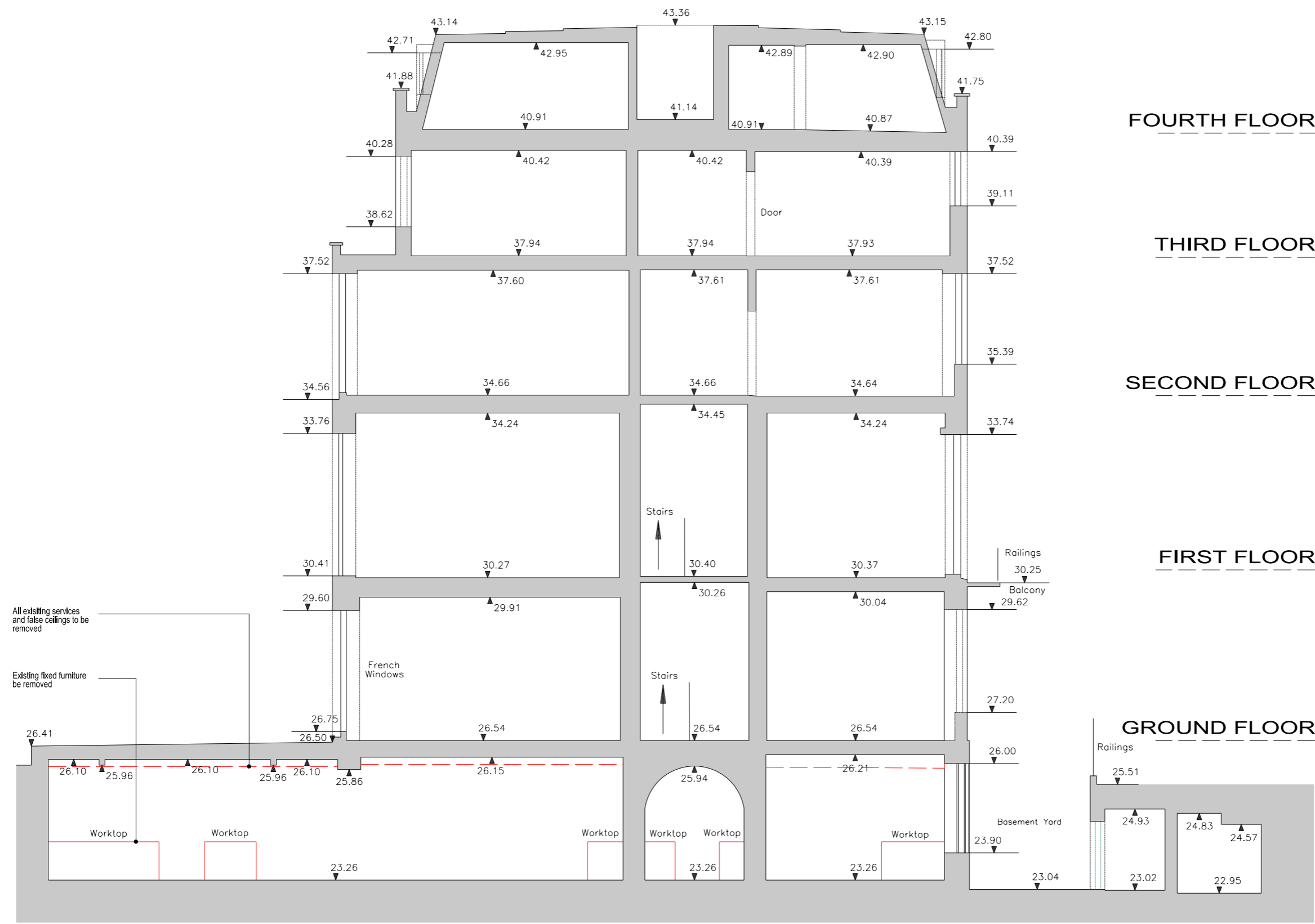

FOURTH FLOOR

THIRD FLOOR

SECOND FLOOR

FIRST FLOOR

GROUND FLOOR

Issue for Planning and LBC JT JT 05/06/2015



BDP.

16 Brewhouse Yard
 Clerkenwell
 London EC1V 4LJ
 United Kingdom
 T +44 (0)20 7812 8000
 F +44 (0)20 7812 8399
 www.bdp.com

PROJECT TITLE British Museum Perimeter Properties Refurbishment	
PROJECT NUMBER P2002323	
PROJECT FILE No.11 - Montague Street Fabric Stripping Out Series Cross Section Section A-A	SCALE 1:50 @ A1 1:100 @ A3 DATE 05/06/2015
ISSUED BY (18)AS004	REVISION -

Dashed Line detail is not on the section plane, and is typical detail, shown for completeness.





BUILDING DESIGN PARTNERSHIP LTD SHALL HAVE NO RESPONSIBILITY FOR ANY USE MADE OF THIS DOCUMENT OTHER THAN FOR THAT WHICH IT WAS PREPARED AND ISSUED.
 ALL DIMENSIONS SHOULD BE CHECKED ON SITE.
 DO NOT SCALE FROM THIS DRAWING.
 ANY DRAWING ERRORS OR DIVERGENCES SHOULD BE BROUGHT TO THE ATTENTION OF BUILDING DESIGN PARTNERSHIP LTD AT THE ADDRESS SHOWN BELOW.

NOTES

EXISTING BUILDING SURVEY INFORMATION BY FLOWMAN CRAVEN, TO BE READ IN CONJUNCTION WITH ALL RELEVANT PROJECT INFORMATION.

REFER TO SERVICES ENGINEERS DRAWINGS FOR DETAILS OF PROPOSED PLANT INC. RISERS, DUCTS, FLUES, EXTRACT GRILLES, LOUVRES, ETC. AND ASSOCIATED BUILDERS WORK.

KEY:

-  GREY TONE INDICATES EXISTING STRUCTURE RETAINED
-  RED HATCH INDICATES AREA DEMOLISHED / REMOVED, REMAINING ADJACENT STRUCTURE TO BE REPAIRED
-  RED CROSS HATCH INDICATES DUCTWORK TO BE REMOVED.
-  RED LINE INDICATES FIXED FURNITURE, FITTINGS SANITARY WEAR AND TO BE REMOVED

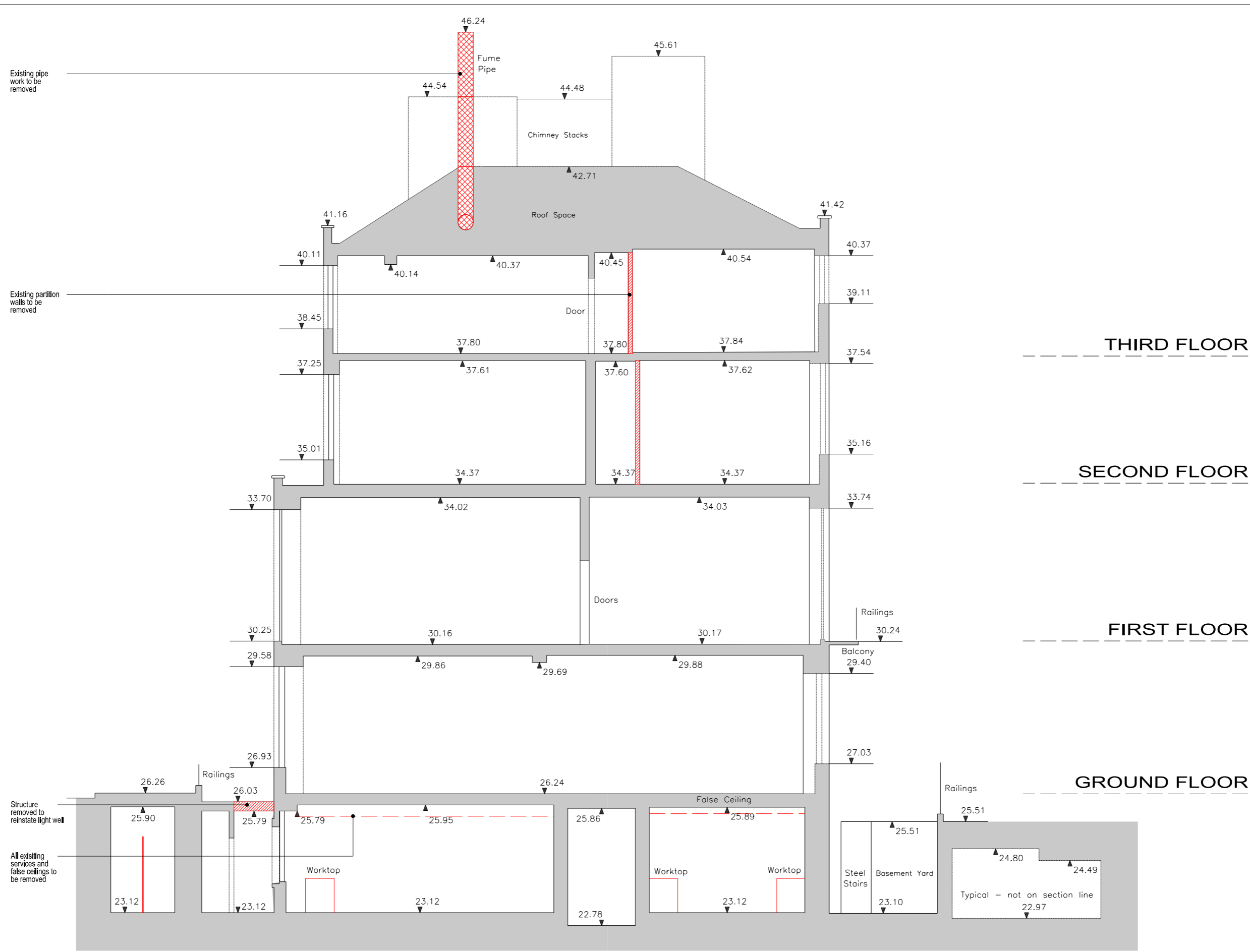

THIRD FLOOR

SECOND FLOOR

FIRST FLOOR

GROUND FLOOR

Issue for Planning and LBC JT JT 05/06/2015

DATE	ISSUED	BY
DATE	ISSUED	BY



BDP.

16 Brewhouse Yard
 Clerkenwell
 London EC1V 4LJ
 United Kingdom
 T +44 (0)20 7812 8000
 F +44 (0)20 7812 8399
 www.bdp.com

PROJECT NAME
**British Museum
 Perimeter Properties Refurbishment**

PROJECT NUMBER P2002323	SCALE 1:50 @ A1 1:100 @ A3
PROJECT TITLE No.10 - Montague Street Fabric Stripping Out Series Cross Section Section A-A	DATE 05/06/2015
ISSUED BY (18)AS003	REVISION -

Dashed Line detail is not on the section plane, and is typical detail, shown for completeness.





BUILDING DESIGN PARTNERSHIP LTD SHALL HAVE NO RESPONSIBILITY FOR ANY USE MADE OF THIS DOCUMENT OTHER THAN FOR THAT WHICH IT WAS PREPARED AND ISSUED.
 ALL DIMENSIONS SHOULD BE CHECKED ON SITE.
 DO NOT SCALE FROM THIS DRAWING.
 ANY DRAWING ERRORS OR DIVERGENCES SHOULD BE BROUGHT TO THE ATTENTION OF BUILDING DESIGN PARTNERSHIP LTD AT THE ADDRESS SHOWN BELOW.

NOTES

EXISTING BUILDING SURVEY INFORMATION BY FLOWMAN CRAVEN, TO BE READ IN CONJUNCTION WITH ALL RELEVANT PROJECT INFORMATION.

REFER TO SERVICES ENGINEERS DRAWINGS FOR DETAILS OF PROPOSED PLANT INC. RISERS, DUCTS, FLUES, EXTRACT GRILLES, LOUVRES, ETC. AND ASSOCIATED BUILDERS WORK.

KEY:

-  GREY TONE INDICATES EXISTING STRUCTURE RETAINED
-  RED HATCH INDICATES AREA DEMOLISHED / REMOVED, REMAINING ADJACENT STRUCTURE TO BE REPAIRED
-  RED CROSS HATCH INDICATES DUCTWORK TO BE REMOVED.
-  RED LINE INDICATES FIXED FURNITURE, FITTINGS SANITARY WEAR AND TO BE REMOVED

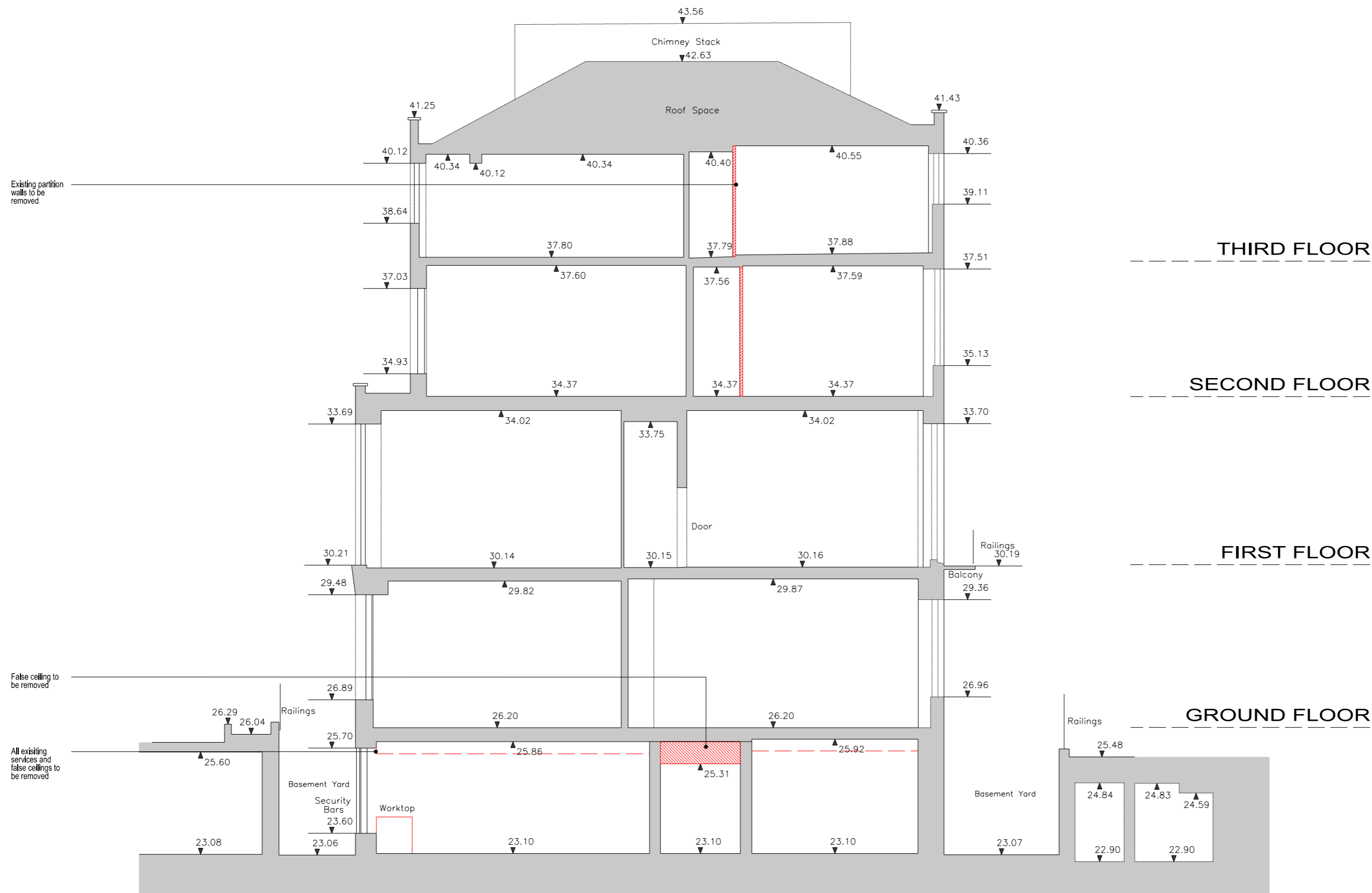

Dashed Line detail is not on the section plane, and is typical detail, shown for completeness.

THIRD FLOOR

SECOND FLOOR

FIRST FLOOR

GROUND FLOOR

Issue for Planning and LBC JT JT 05/06/2015

DATE	ISSUED	BY	FOR



BDP.

16 Brewhouse Yard
 Clerkenwell
 London EC1V 4LJ
 United Kingdom
 T +44 (0)20 7812 8000
 F +44 (0)20 7812 8399
 www.bdp.com

PROJECT TITLE
**British Museum
 Perimeter Properties Refurbishment**

PROJECT NUMBER P2002323	SCALE 1:50 @ A1 1:100 @ A3
PROJECT TITLE No.9 - Montague Street Fabric Stripping Out Series Cross Section Section A-A	DATE 05/06/2015
ISSUED BY (18)AS002	REVISION -





BUILDING DESIGN PARTNERSHIP LTD SHALL HAVE NO RESPONSIBILITY FOR ANY USE MADE OF THIS DOCUMENT OTHER THAN FOR THAT WHICH IT WAS PREPARED AND ISSUED.
 ALL DIMENSIONS SHOULD BE CHECKED ON SITE.
 DO NOT SCALE FROM THIS DRAWING.
 ANY DRAWING ERRORS OR DIVERGENCES SHOULD BE BROUGHT TO THE ATTENTION OF BUILDING DESIGN PARTNERSHIP LTD AT THE ADDRESS SHOWN BELOW.

NOTES

EXISTING BUILDING SURVEY INFORMATION BY FLOWMAN CRAVEN, TO BE READ IN CONJUNCTION WITH ALL RELEVANT PROJECT INFORMATION.

REFER TO SERVICES ENGINEERS DRAWINGS FOR DETAILS OF PROPOSED PLANT INC, RISERS, DUCTS, FLUES, EXTRACT GRILLES, LOUVRES, ETC. AND ASSOCIATED BUILDERS WORK.

KEY:

-  GREY TONE INDICATES EXISTING STRUCTURE RETAINED
-  RED HATCH INDICATES AREA DEMOLISHED / REMOVED, REMAINING ADJACENT STRUCTURE TO BE REPAIRED
-  RED CROSS HATCH INDICATES DUCTWORK TO BE REMOVED.
-  RED LINE INDICATES FIXED FURNITURE, FITTINGS SANITARY WEAR AND TO BE REMOVED

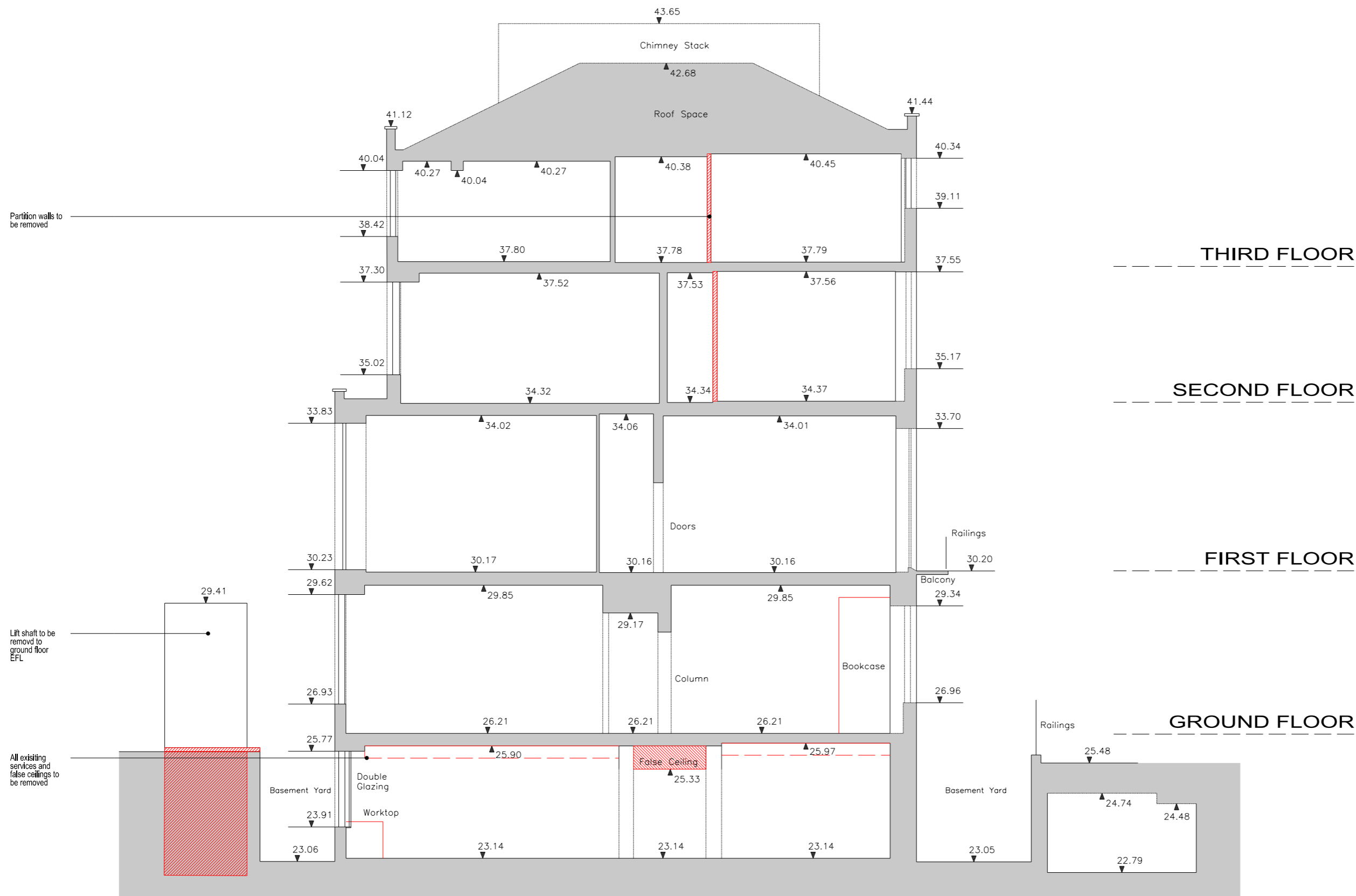

Dashed Line detail is not on the section plane, and is typical detail, shown for completeness.

Issue for Planning and LBC JT JT 05/06/2015



BDP.

16 Brewhouse Yard
 Clerkenwell
 London EC1V 4LJ
 United Kingdom
 T +44 (0)20 7812 8000
 F +44 (0)20 7812 8399
 www.bdp.com

PROJECT TITLE
**British Museum
 Perimeter Properties Refurbishment**

PROJECT NUMBER P2002323	SCALE 1:50 @ A1 1:100 @ A3
PROJECT TITLE No.8 - Montague Street Fabric Stripping Out Series Cross Section Section A-A	DATE 05/06/2015
DRAWING NO. (18)AS001	REVISION -





BUILDING DESIGN PARTNERSHIP LTD SHALL HAVE NO RESPONSIBILITY FOR ANY USE MADE OF THIS DOCUMENT OTHER THAN FOR THAT WHICH IT WAS PREPARED AND ISSUED.
 ALL DIMENSIONS SHOULD BE CHECKED ON SITE.
 DO NOT SCALE FROM THIS DRAWING.
 ANY DRAWING ERRORS OR DIVERGENCES SHOULD BE BROUGHT TO THE ATTENTION OF BUILDING DESIGN PARTNERSHIP LTD AT THE ADDRESS SHOWN BELOW.

NOTES

EXISTING BUILDING SURVEY INFORMATION BY FLOWMAN CRAVEN, TO BE READ IN CONJUNCTION WITH ALL RELEVANT PROJECT INFORMATION.

REFER TO SERVICES ENGINEERS DRAWINGS FOR DETAILS OF PROPOSED PLANT INC. RISERS, DUCTS, FLUES, EXTRACT GRILLES, LOUVRES, ETC. AND ASSOCIATED BUILDERS WORK.

KEY:

-  GREY TONE INDICATES EXISTING STRUCTURE RETAINED
-  RED HATCH INDICATES AREA DEMOLISHED / REMOVED, REMAINING ADJACENT STRUCTURE TO BE REPAIRED
-  RED CROSS HATCH INDICATES DUCTWORK TO BE REMOVED.
-  RED LINE INDICATES FIXED FURNITURE, FITTINGS SANITARY WEAR AND TO BE REMOVED

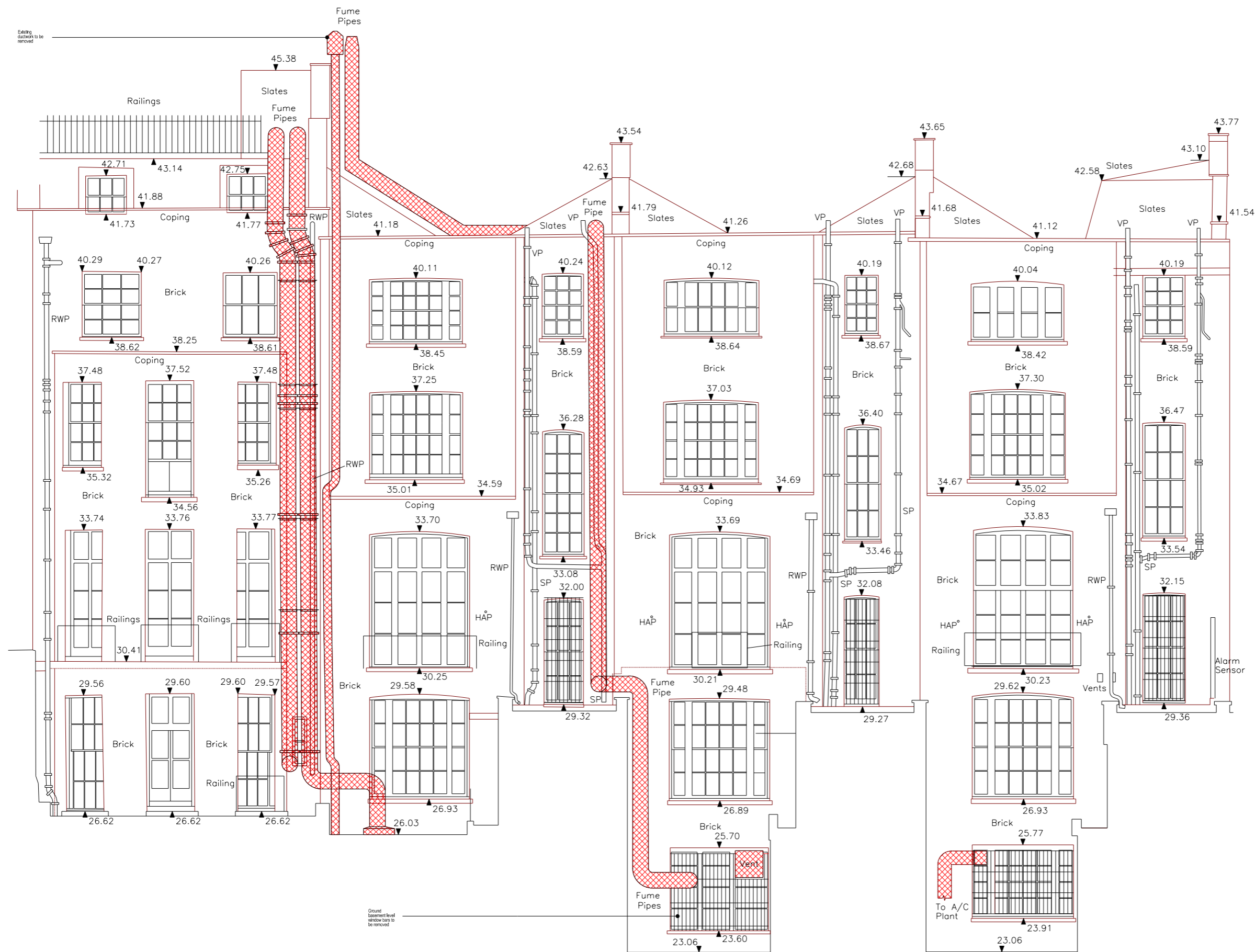

Issue for Planning and LBC JT JT 05/06/2015

CLIENT LOGO



BDP.

16 Brewhouse Yard
 Clerkenwell
 London EC1V 4LJ
 United Kingdom
 T +44 (0)20 7812 8000
 F +44 (0)20 7812 8399
 www.bdp.com

PROJECT TITLE
**British Museum
 Perimeter Properties Refurbishment**

PROJECT NUMBER
P2002323

DESCRIPTION
**No.8 - 11 Montague Street
 Fabric Stripping Out Series
 Sectional Elevation
 Rear Elevation**

SCALE
**1:50 @ A1
 1:100 @ A3**

DATE
05/06/2015

ISSUED BY
(18)AE001

BUILDING DESIGN PARTNERSHIP LTD SHALL HAVE NO RESPONSIBILITY FOR ANY USE MADE OF THIS DOCUMENT OTHER THAN FOR THAT WHICH IT WAS PREPARED AND ISSUED.
 ALL DIMENSIONS SHOULD BE CHECKED ON SITE.
 DO NOT SCALE FROM THIS DRAWING.
 ANY DRAWING ERRORS OR DIVERGENCES SHOULD BE BROUGHT TO THE ATTENTION OF BUILDING DESIGN PARTNERSHIP LTD AT THE ADDRESS SHOWN BELOW.

NOTES

EXISTING BUILDING SURVEY INFORMATION BY FLOWMAN CRAVEN, TO BE READ IN CONJUNCTION WITH ALL RELEVANT PROJECT INFORMATION.

REFER TO SERVICES ENGINEERS DRAWINGS FOR DETAILS OF PROPOSED PLANT INC, RISERS, DUCTS, FLUES, EXTRACT GRILLES, LOUVRES, ETC, AND ASSOCIATED BUILDERS WORK.

- KEY:**
- GREY TONE INDICATES EXISTING STRUCTURE RETAINED
 - RED HATCH INDICATES AREA DEMOLISHED / REMOVED, REMAINING ADJACENT STRUCTURE TO BE REPAIRED
 - RED CROSS HATCH INDICATES DUCTWORK TO BE REMOVED.
 - RED LINE INDICATES FIXED FURNITURE, FITTINGS SANITARY WEAR AND TO BE REMOVED

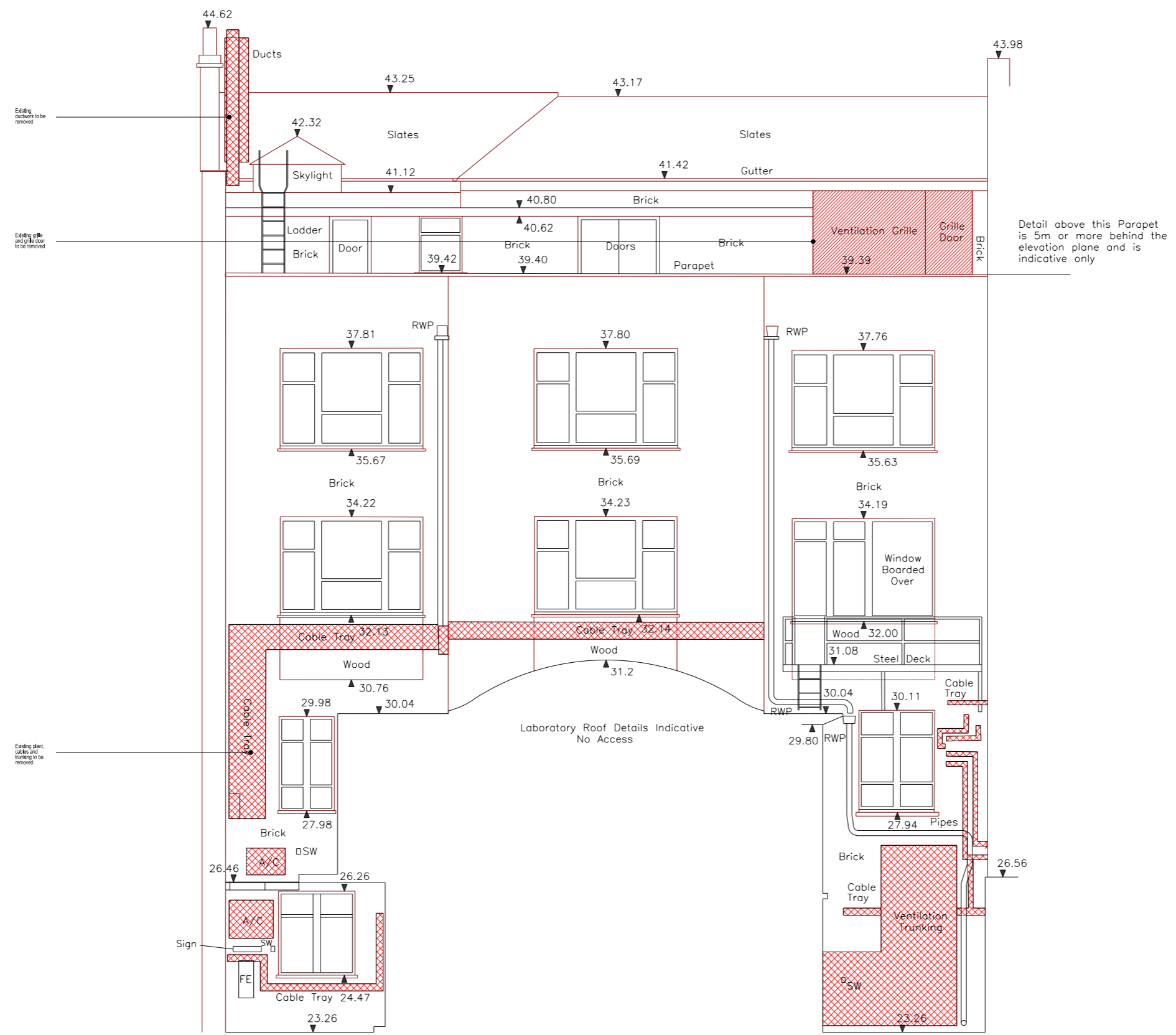

Issue for Planning and LBC JT JT 05/06/2015



BDP.

16 Brewhouse Yard
 Clerkenwell
 London EC1V 4LJ
 United Kingdom
 T +44 (0)20 7812 8000
 F +44 (0)20 7812 8399
 www.bdp.com

PROJECT TITLE
**British Museum
 Perimeter Properties Refurbishment**

PROJECT NUMBER
P2002323

PROJECT TITLE
**39 Russell Square
 Fabric Stripping Out Series
 Sectional Elevation
 Rear Elevation**

SCALE
**1:50 @ A1
 1:100 @ A3**

DATE
05/06/2015

ISSUED BY
(18)AE001