

Elevation 1 (West)

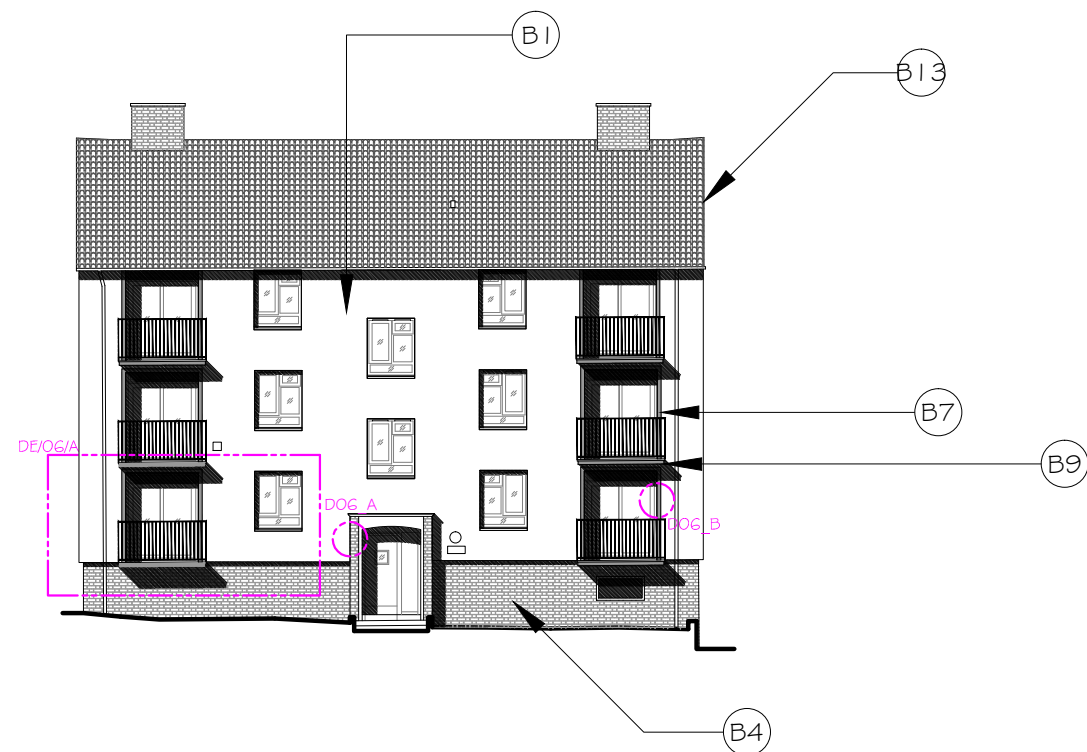

Elevation 2 (North)

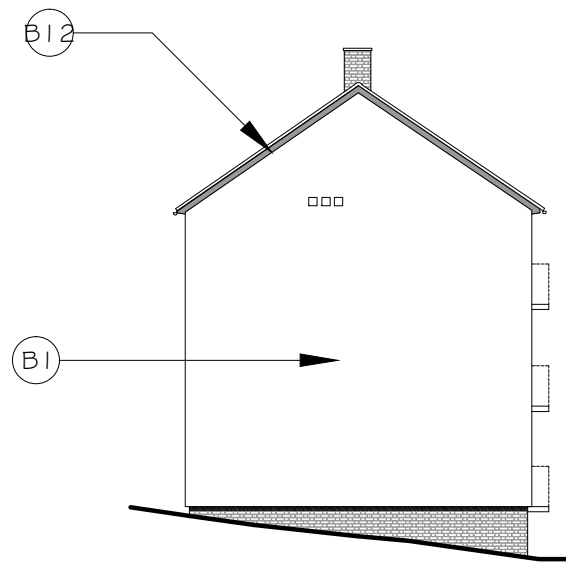

Block Plan (1:500 @ A3)

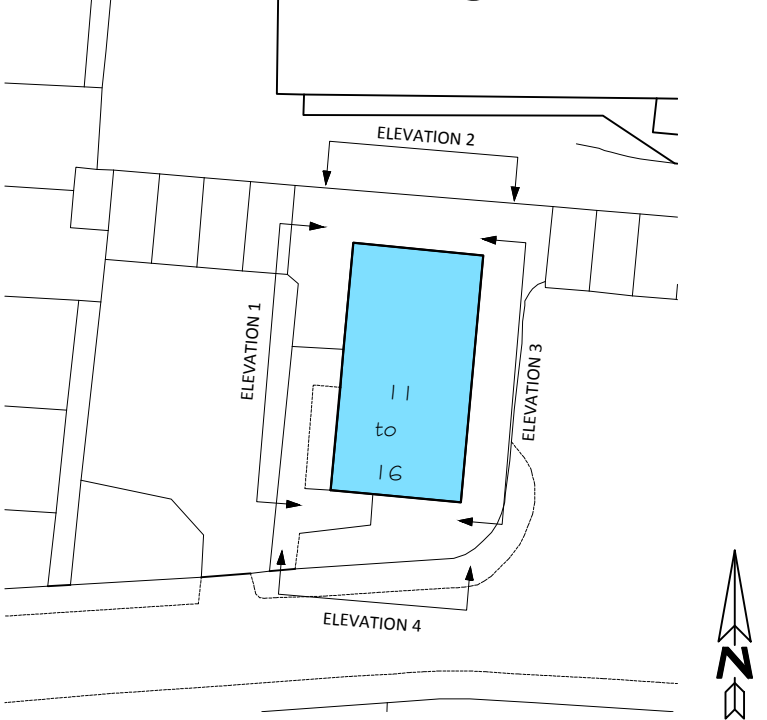

Elevation 3 (East)

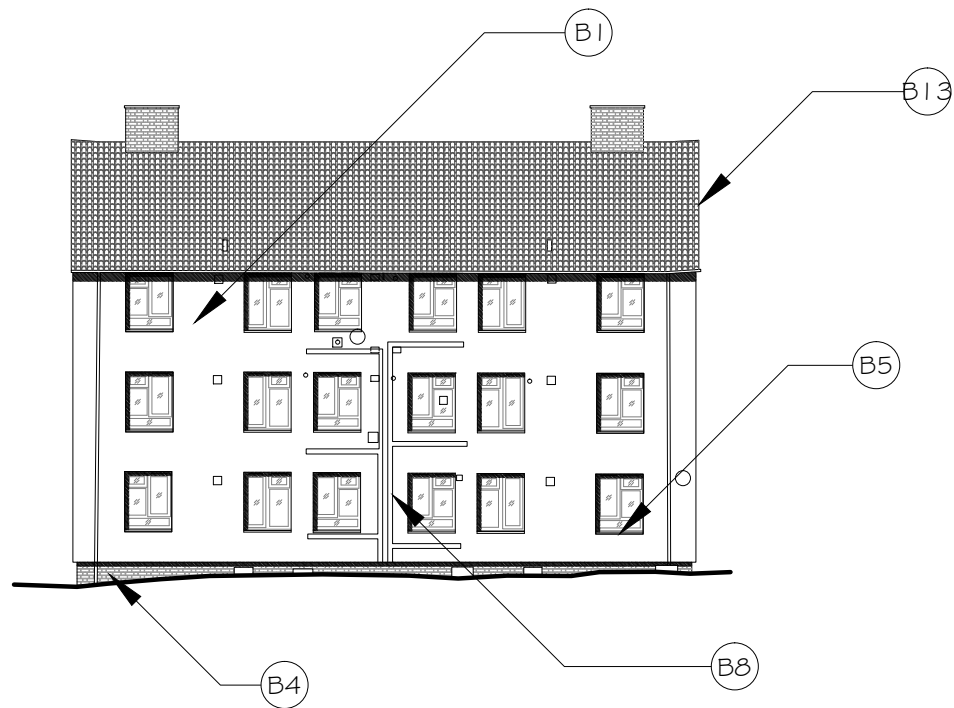

Elevation 4 (South)

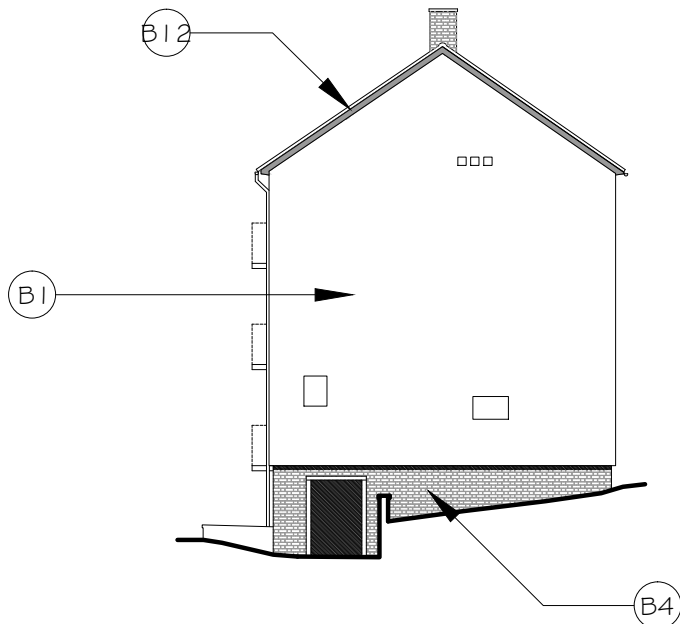

ANNOTATION KEY		
KEY	DETAIL & FINISH	COLOUR
B1.	External Wall Insulation with through-colour render finish	Off-white
B2.	External Wall Insulation with through-colour render finish	Grey
B3.	External Wall Insulation with brick slips finish	Match Existing
B4.	Existing facing brick	n/a
B5.	Powder coated aluminium window sill	Grey
B6.	Powder coated aluminium parapet capping	Grey
B7.	Projecting window/door surround with render finish	Grey
B8.	External services ducting in colour to match render/brick	To match
B9.	Painted Finish to existing projecting balconies	Grey
B10.	Projecting render banding & powder coated aluminium trm.	Grey
B11.	Projecting opening surround with render finish	Grey
B12.	Fibre cement soffit and fascia board	Grey
B13.	Extended verge with pantiles to match existing	Match Existing
B14.	Brick Slips only	Match Existing

Archetype 6 - Proposed Elevations  
Scale 1:200 @ A-3

Ref:1325/PS/HE/P/12

11-16 Dobson Close  
Hilgrove Estate  
London  
NW6 4RS



Client: Lakehouse



Drawn by: SF  
Date: June 2015

pod LLP  
Unit 313  
Metal Box Factory  
30 Great Guildford Street  
London  
SE1 0HS



Tel: 020 3176 5590  
Mob: 07808 037 998  
Email: [simon@podpartnership.com](mailto:simon@podpartnership.com)  
Web: [www.podpartnership.com](http://www.podpartnership.com)

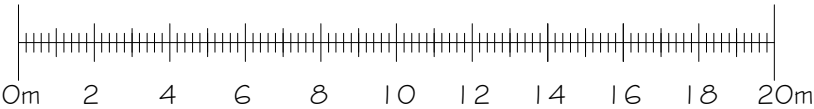

- This drawing is for planning purposes only.  
- All dimensions to be verified on site.  
- To be read in conjunction with specialist supplier's details and specifications.  
- Any discrepancies are to be notified to pod LLP immediately.  
- This document is copyright of pod LLP.