

Indicates design by West Leigh Schuco W20 door and window system RAL 9005 Jet black matt finish

Indicates zone of either zinc or leading rain rain cladding to the ribs either of the door and window frame.

**ALTERNATIVE REAR ELEVATIONS**  
Scale 1:50

**Notes**  
Contractor must verify all dimensions on site before commencing any work or shop drawings.

If this drawing exceeds the quantities taken in any way the Architects are to be informed before the work is initiated.

Only figured dimensions to be taken from this drawing.  
Do not scale off this drawing.

Drawings based on Ordnance Survey and / or existing record drawings - design and drawing content subject to Site Survey, Structural Survey, Site Investigations, Planning and Statutory Requirements and Approvals.

Revisions		
Rev	Des	Date
A	Updated in accord with the clients comments.	27.04.2105.
B	Updated in accord with the clients comments.	05.05.2105.
C	Updated in accord with the clients comments.	13.05.2105.
D	Updated in accord with the clients comments.	27.05.2105.

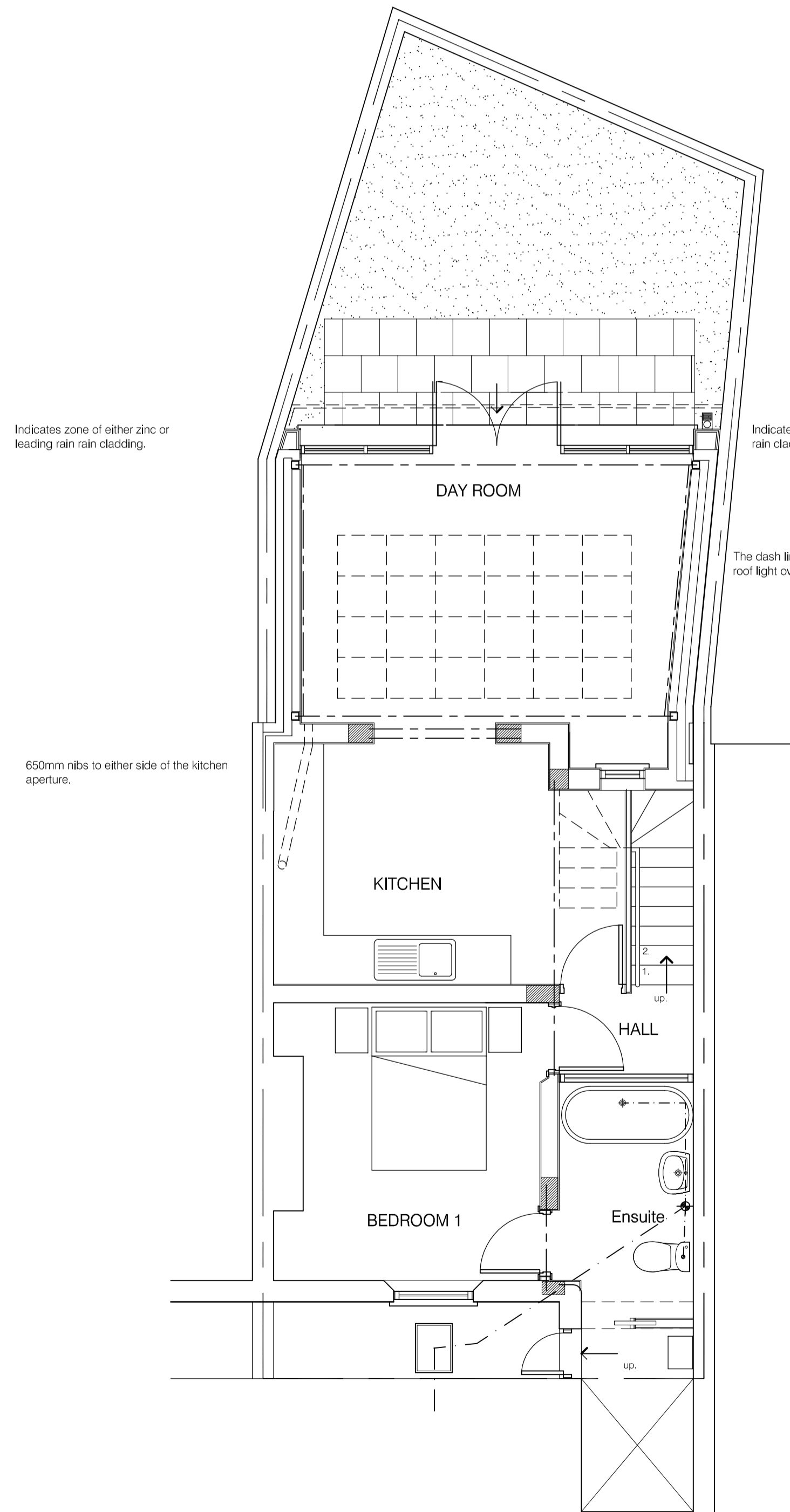

**PROPOSED BASEMENT FLOOR**  
Scale 1:50

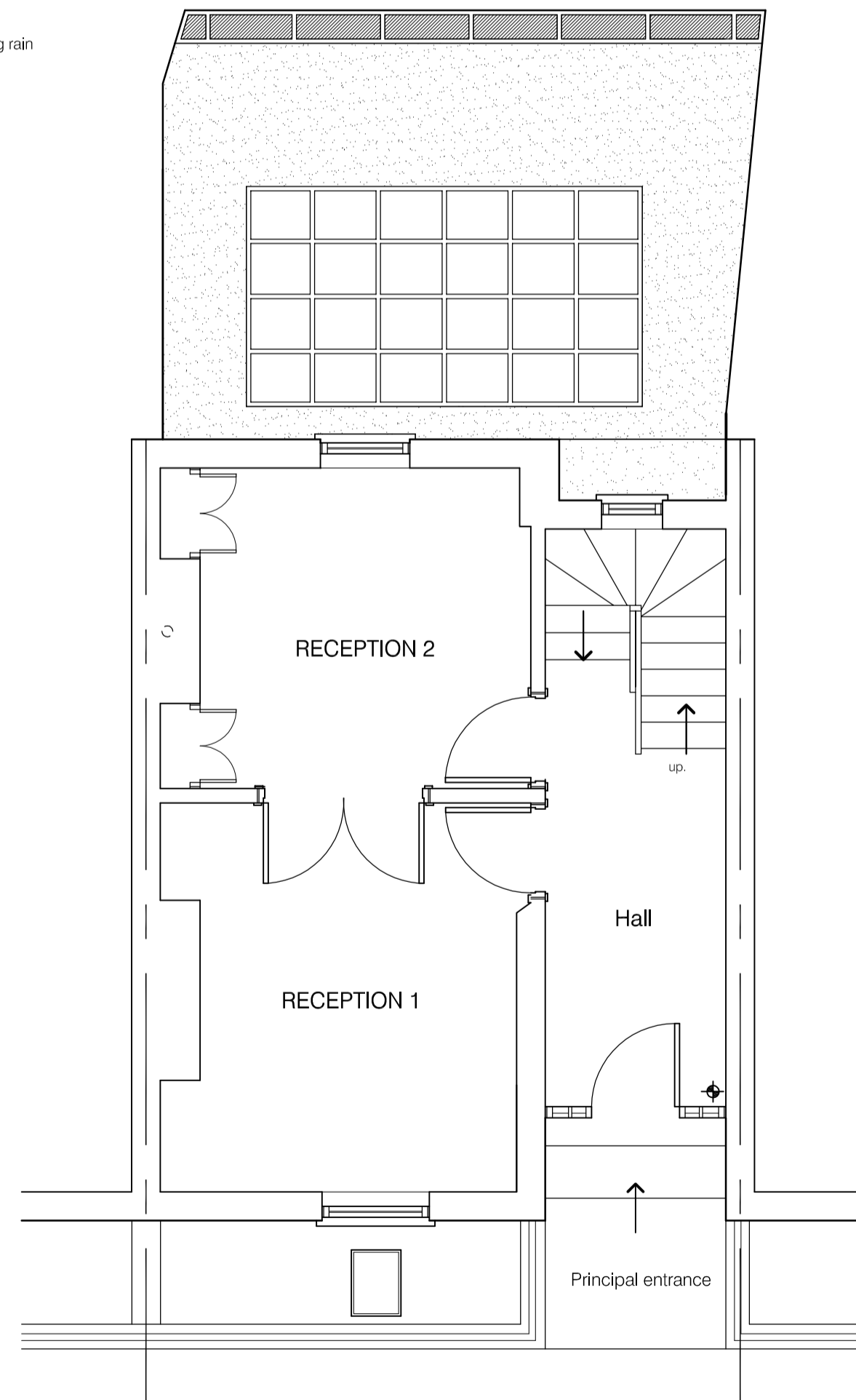

**PROPOSED GROUND FLOOR**  
Scale 1:50

**JN Design Studio**

21 Brighton Road  
Bubwith  
Selby  
East Riding of Yorkshire  
YO8 6LL  
Tel 07733018363

Project: Mr & Mrs Andrew Lock  
9 Jeffreys Street, Camden London NW1 9PS  
Title: Alternative Roof and Door proposals

Scale:	1:50 & 1:100	Drawn by:	sjn
Date:	18th April 2015	Checked by:	
Drawing No:	40	Revision No:	D