

PROPOSED Side Elevation

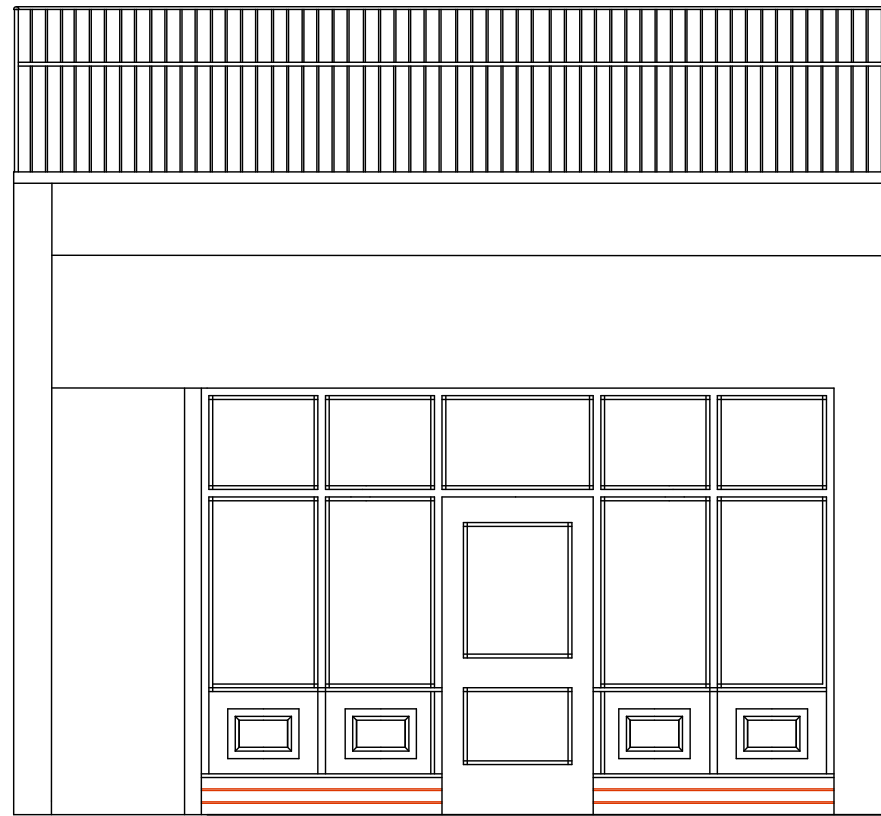

PROPOSED Front Elevation



EXISTING adjoining shop front at 122 Fortress Road

#### Notes

This drawing is to be read in conjunction with all standard details and specifications.

All dimensions, configurations, layouts and set-outs are to be verified on site, and to be agreed with Contract Administrator prior to works being undertaken.

All works are to comply with the current UK Building Regulations.

**This drawing is for approval and tender purposes only, and as such is subject to change. No work is to be undertaken reading from this drawing.**

|     |         |      |     |
|-----|---------|------|-----|
|     |         |      |     |
|     |         |      |     |
|     |         |      |     |
|     |         |      |     |
|     |         |      |     |
|     |         |      |     |
|     |         |      |     |
| Rev | Details | Date | who |

Client  
CHP Management Ltd

Project/Site Location  
Ground floor commercial unit  
124 Fortress Road, London NW5 2HP

Drawing Title  
PROPOSED ground floor plans, Front & Side elevations & Front photo

|       |                        |         |            |
|-------|------------------------|---------|------------|
| Drawn | Scale                  | Checked | Date       |
| bm    | 1:25 @ A1<br>1:50 @ A3 | rm      | 03/06/2015 |

Avalon Built Environment Ltd  
Chartered Building Surveyors  
Project Managers  
Parndon Mill  
Parndon Mill Lane  
Harlow  
Essex CM20 2HP  
T: 01279 441 911  
F: 01279 441 202  
E: info@avalonbe.co.uk  
© 2015 Avalon Built Environment Ltd - All rights reserved.



|             |      |
|-------------|------|
| Drawing No. | Rev. |
| A0170-A-02  |      |

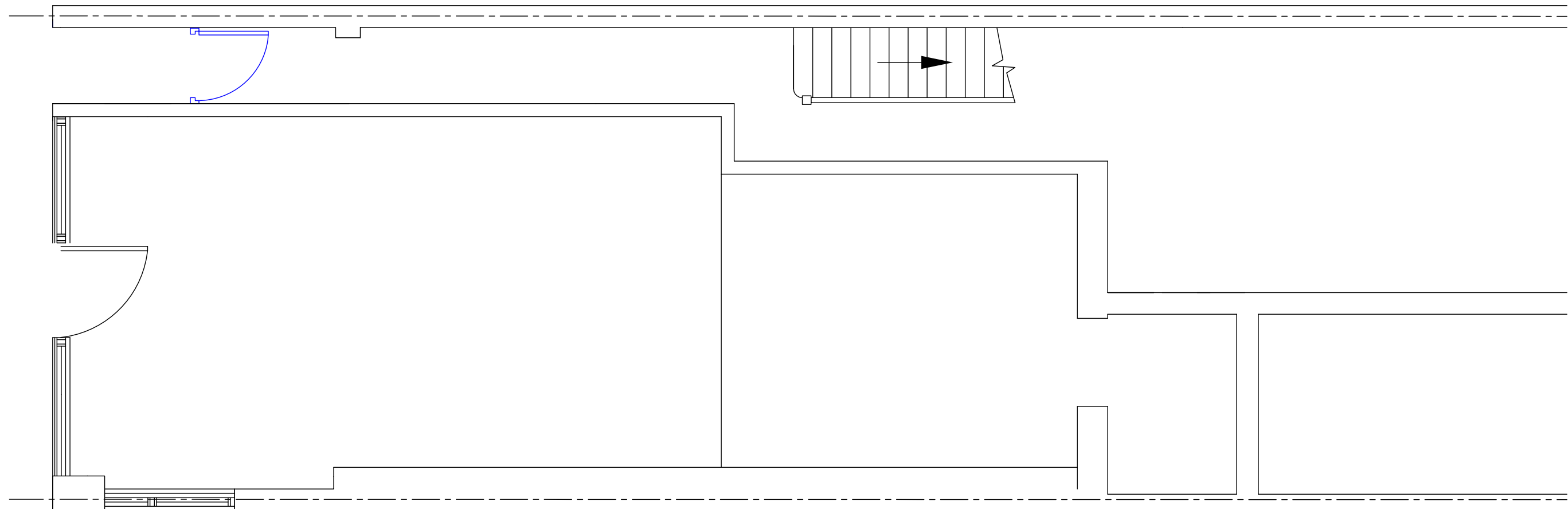

PROPOSED Ground floor plan

