

## PARS DENTAL

Unit 7, Gateway Business centre  
 Tom Cribb Road  
 Royal Arsenal  
 London  
 SE28 0EZ

Tel/Fax: 0208 7884 400  
 Email: info@parsdental.com

Client:  
 Dr Banaie

Address:  
 116 Heath Street  
 Hampstead  
 London  
 NW3 1DB

Gross int.

Drawing Title:  
 Proposed Ground Floor and Basement Plan

Scale	Date	Drawn	Checked
	Jul 2015	LB	MT

Drawing No	Revision
0215_ Proposed Floor Plans	

Note:

Revision:

Planning Drawings: Accurate to a tolerance of +/- 25 mm  
 Working Drawings: Accurate to a tolerance of +/- 5 mm  
 OS Extracts/Drawings: Accurate to a tolerance of +/- 1 mm

**Printable at A3**

NB: This drawing in not be scaled.  
 All dimension to be verified on site before starting work.

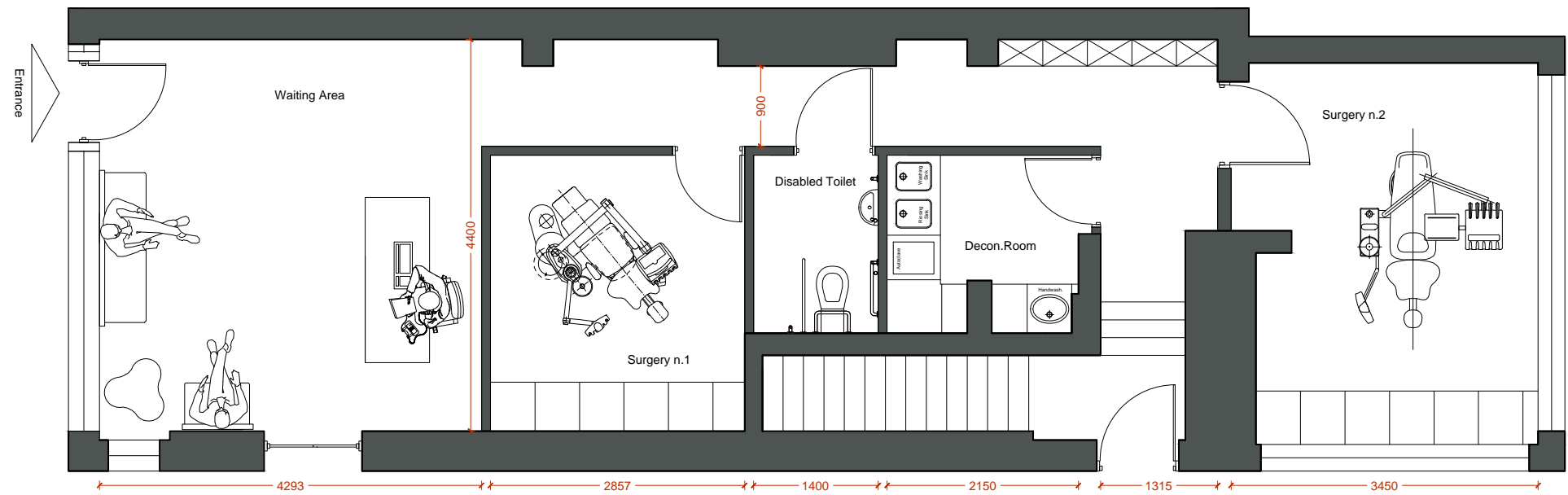

Ground Floor Plan

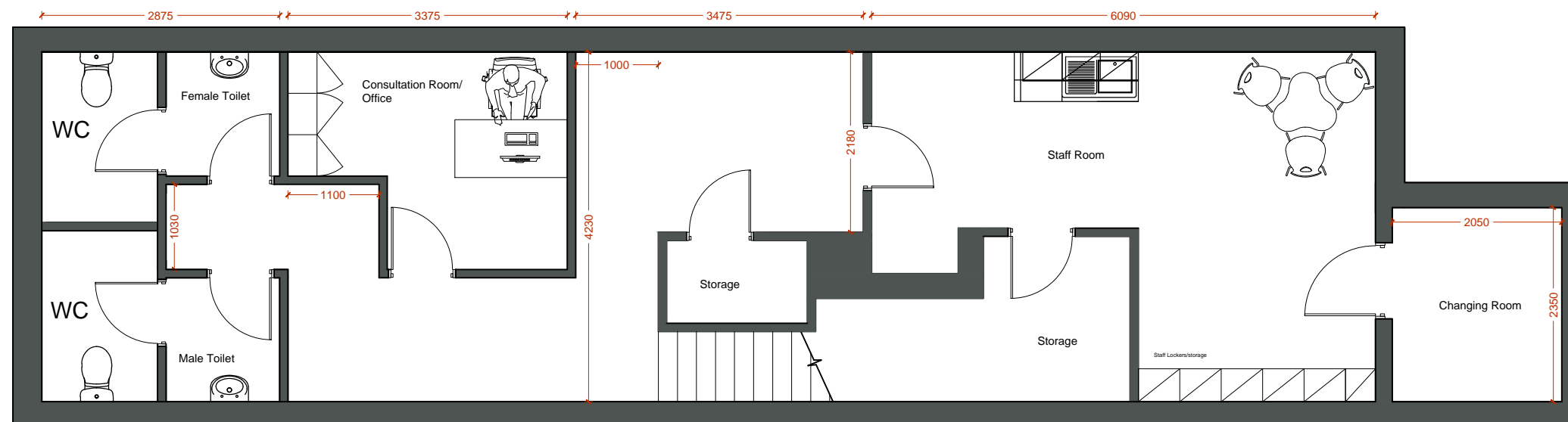

Basement Plan

### Proposed Floor Plans

