

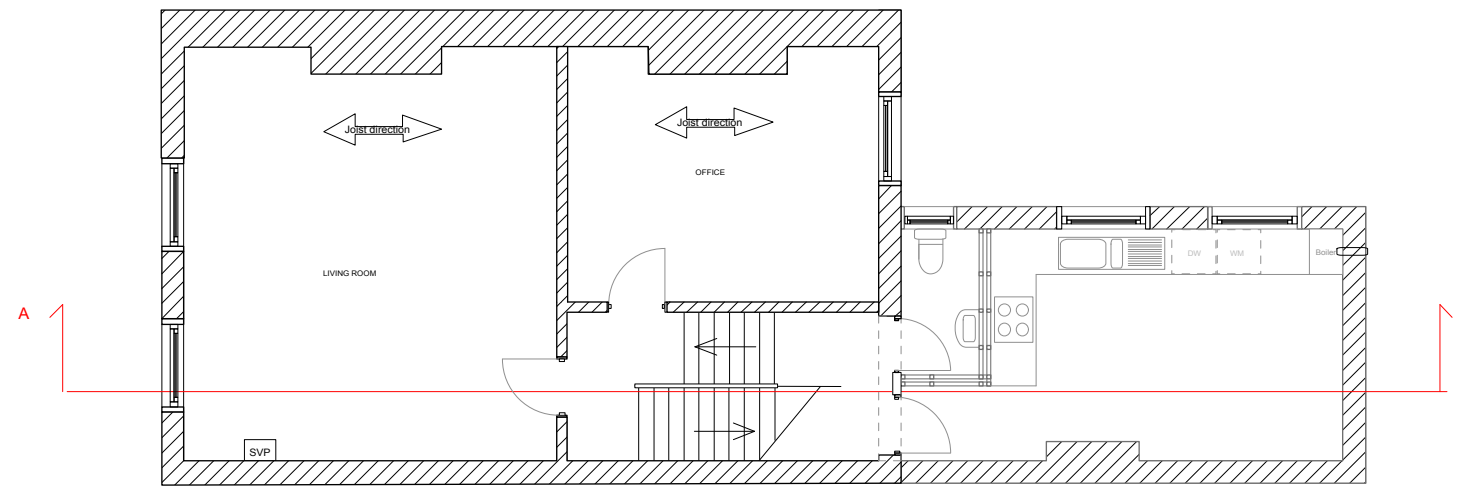

EXISTING SECOND FLOOR LEVEL



EXISTING FIRST FLOOR LEVEL

-  Solid walls
-  Stud walls

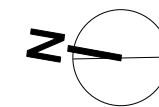

To remove part of the stud wall to allow access for a new wardrobe, build-in along that wall on the side of bedroom 1, retaining approx. 300 mm of existing wall where the stud wall connected with the external wall.

To relocate front bedroom door towards the left, approx 600 mm from its current location to allow space for a built-in wardrobe along the dividing wall between the 2 rooms.

To remove existing bathroom suite, to refit new, keeping same lay out

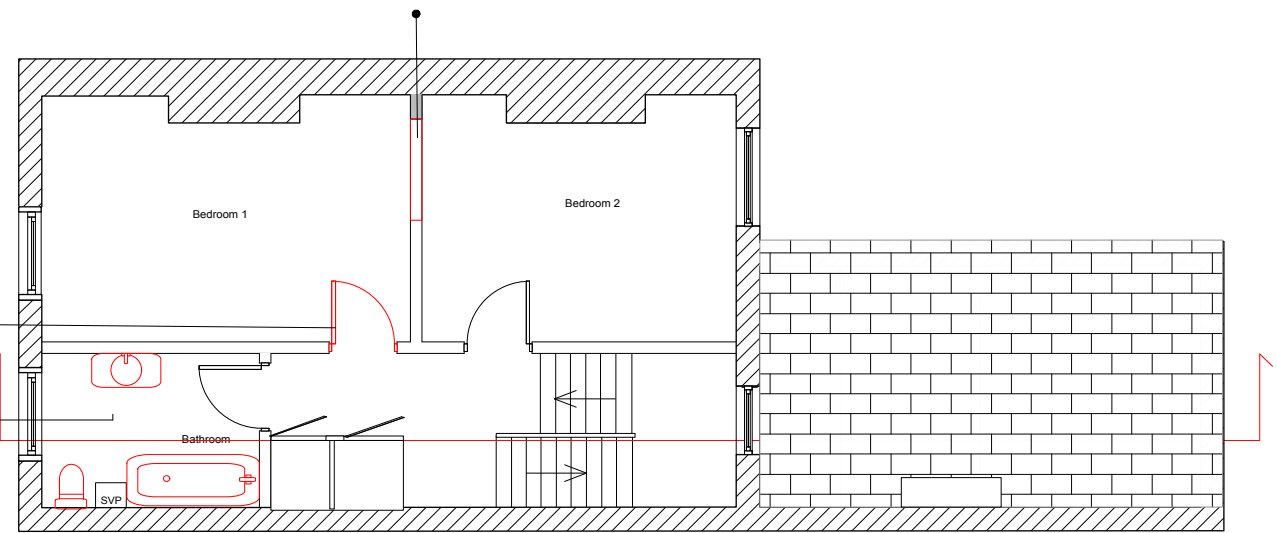

Existing 2nd floor with demolition

To relocate kitchen to the office

To put in an opening of 2200mm wide, to install folding doors to separate the living room and kitchen

To hollow out chimney to a height not greater than 1800mm, allowing 500mm at either side for the flues from below.

To remove stud wall between existing toilet and kitchen and relocate to expand toilet into an en-suite shower room

To remove kitchen and cap off all services

To relocate boiler to new en-suite shower room

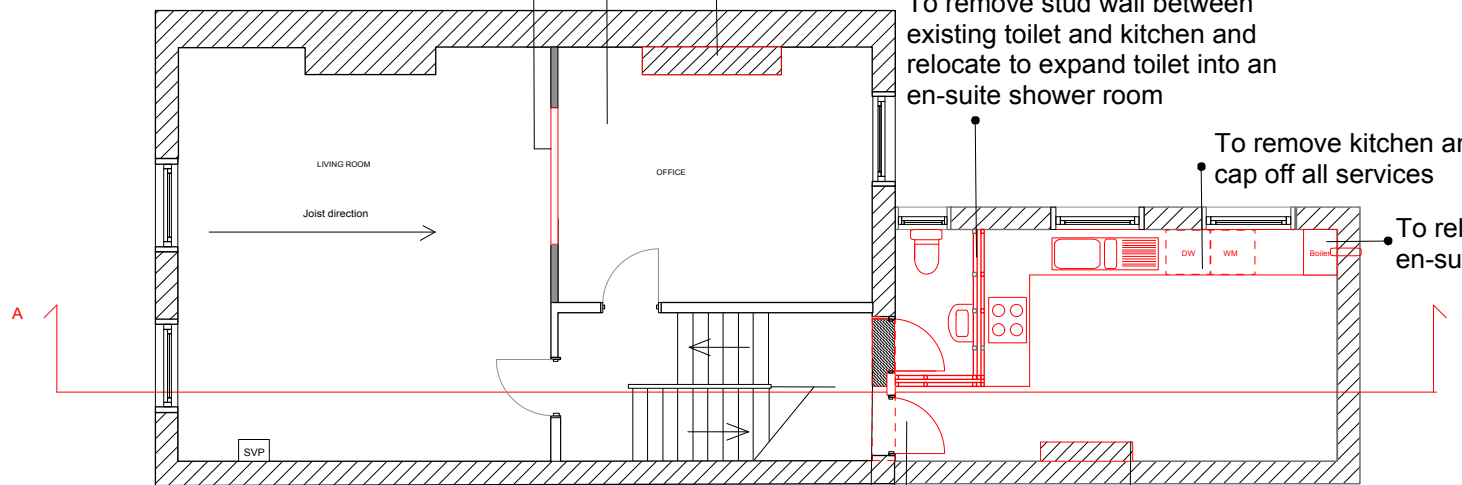

Existing 1st floor with demolition

To close existing doorway to toilet and relocate

Doorway lintel to be replaced by structure element according to Structure Engineer

Door to spare room to be relocated further into the room.

Rear bedroom chimney - To remove chimney breast up to ceiling void. Please refer to Structure Engineer calculation for more details. Chimney is currently out of use and completely closed at roof level.

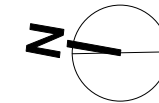

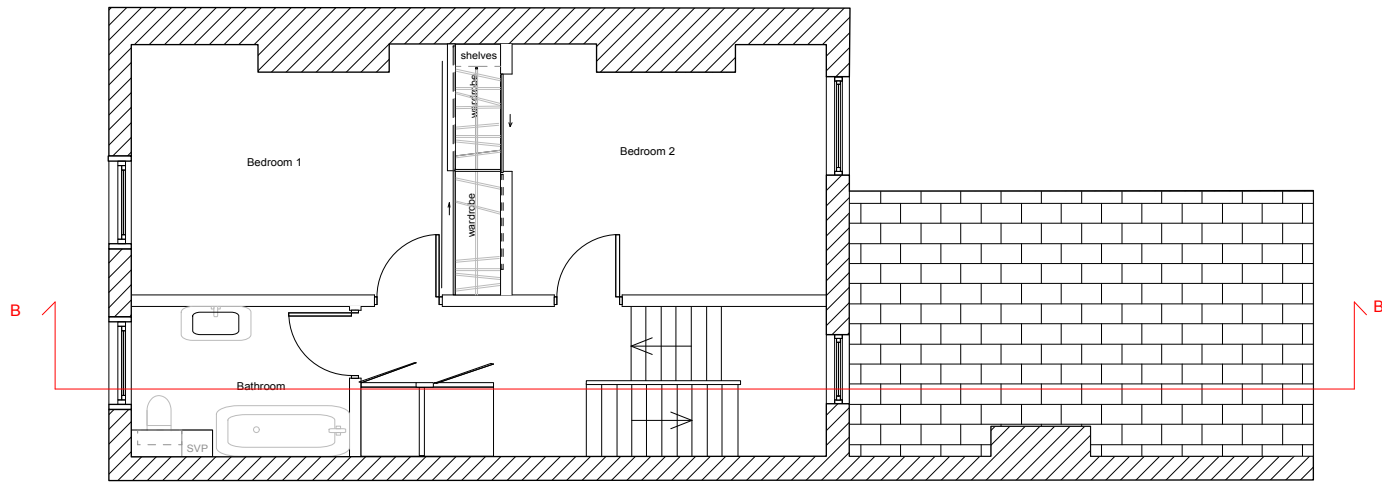

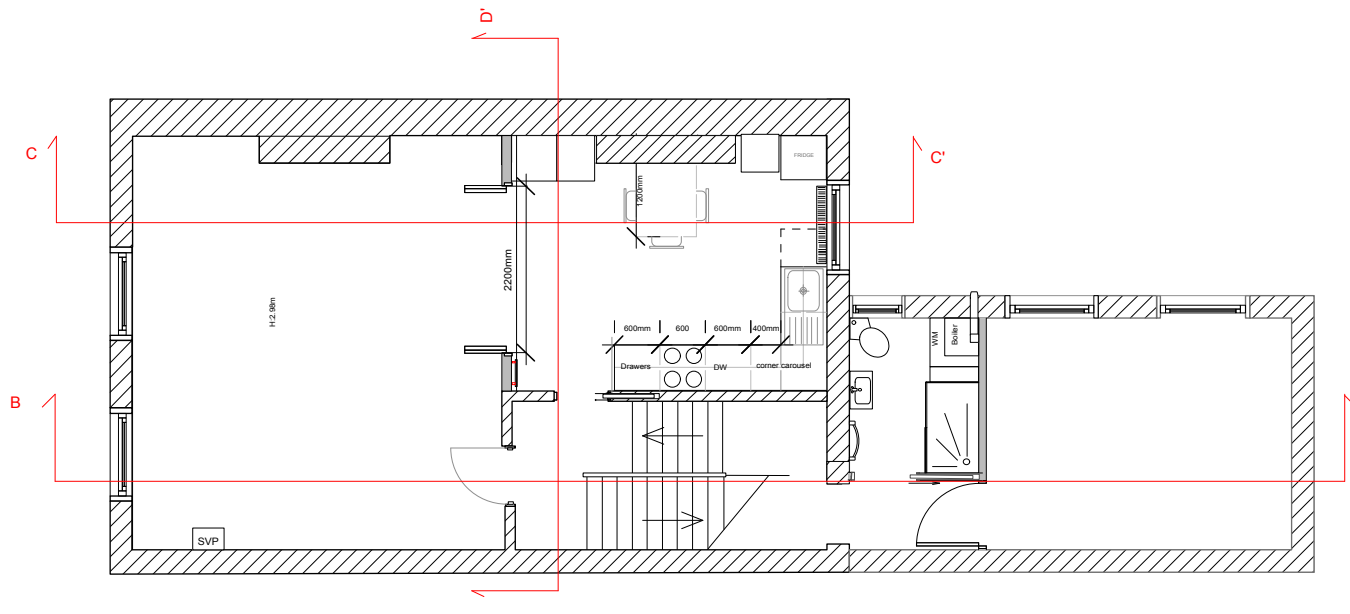

PROPOSED SECOND FLOOR LEVEL

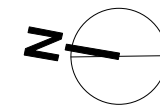

PROPOSED FIRST FLOOR LEVEL



 2020 Design & Build Ltd 143 Dowsett Road/London N17 9 DN 0208 376 2815 / 079 391 36 836 2020designandbuild@gmail.com	Project: 59B Oseney Crescent NW5 2BE	Drawing Title Proposed floor plans	Drawn by: Janeth Bedoya	Drawing no: 004	Date: June 2015	Subject to Copyright Under section 52 of the Copyright, Designs and Patents Act from 1988 All drawings , documents and images belongs to 2020 Design and build Ltd. and cannot be reproduced without their written permission.
	Client: Thomas Girod and Helen Burrows		Revised by:	Scale: 1:100	Page size A3	

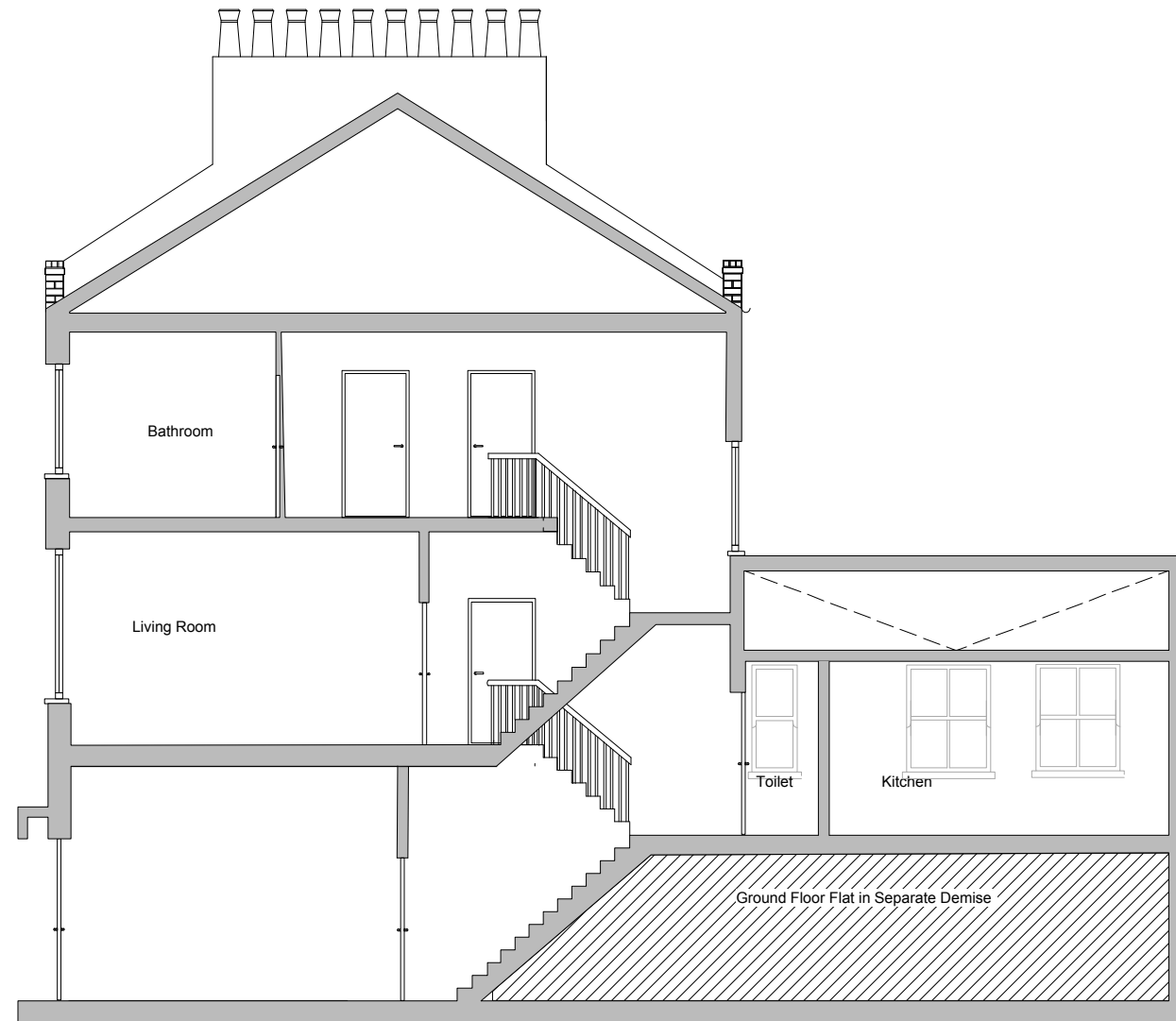

EXISTING SECTION A-A'



EXISTING FRONT ELEVATION



EXISTING REAR ELEVATION

20|20
DESIGN
& BUILD

2020 Design & Build Ltd
143 Dowsett Road/London N17 9 DN
0208 376 2815 / 079 391 36 836
2020designandbuild@gmail.com

Project:
59B Oseney Crescent
NW5 2BE

Client:
Thomas Girod and Helen Burrows

Drawing Title
Existing Front and rear elevation

Drawn by:
Janeth Bedoya

Revised by:

Drawing no:
006

Scale:
1:100

Date:
June 2015

Page size
A3

Subject to Copyright Under section 52 of the Copyright, Designs and Patents Act from 1988
All drawings, documents and images belongs to 2020 Design and build Ltd. and cannot be reproduced without their written permission.

2000 mm

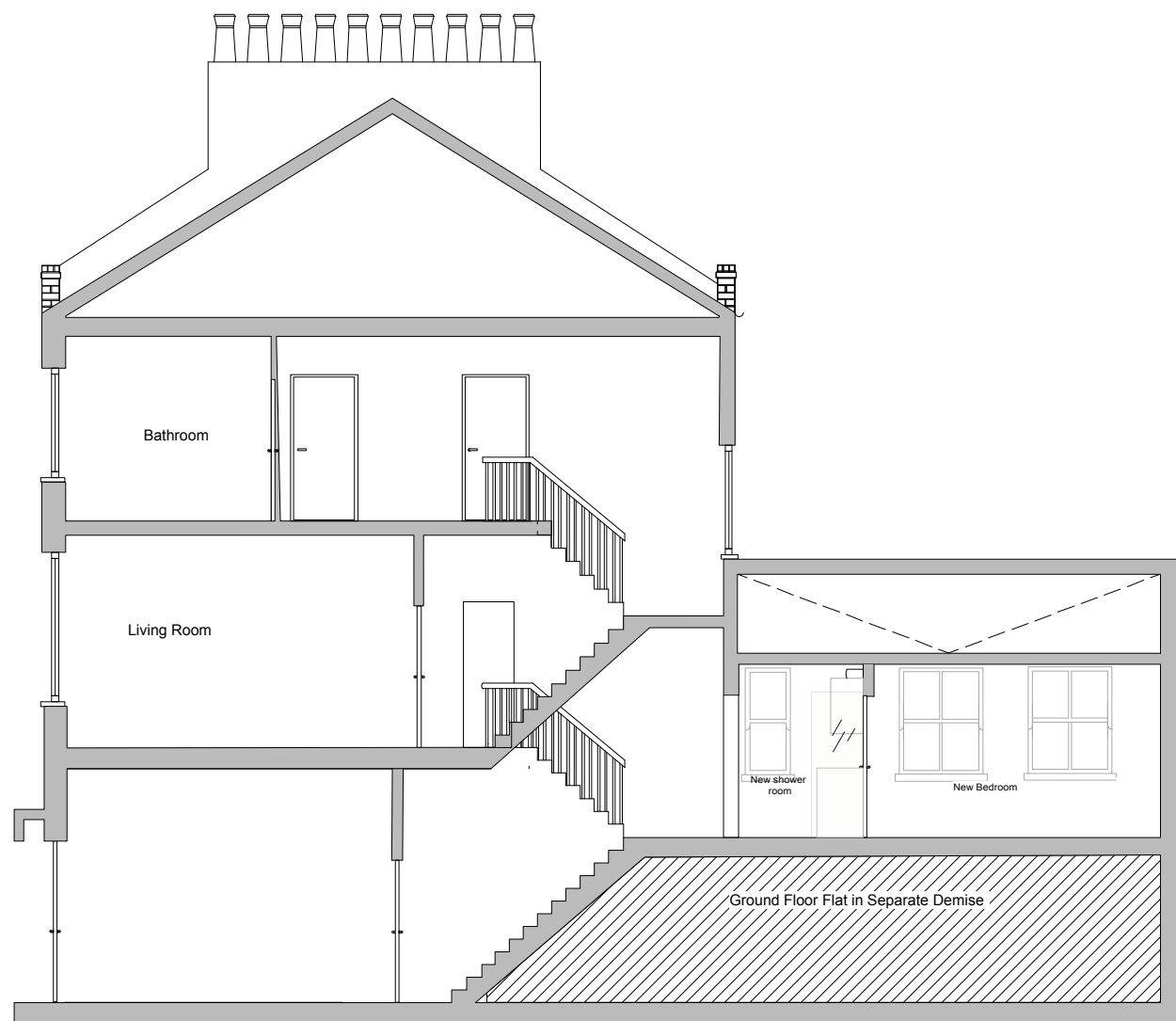
Proposed section B-B'

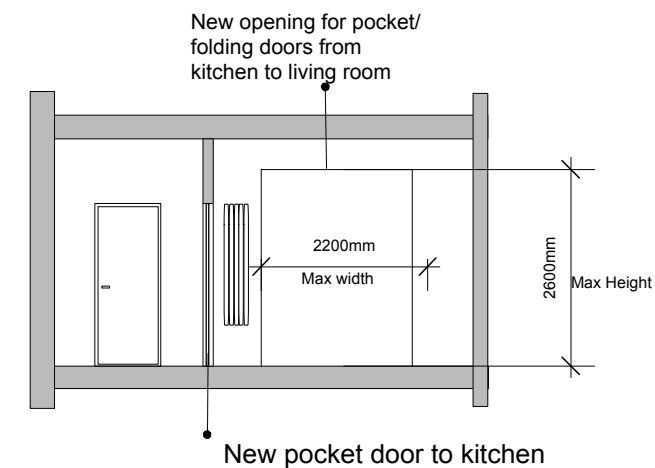

SECTION DD'

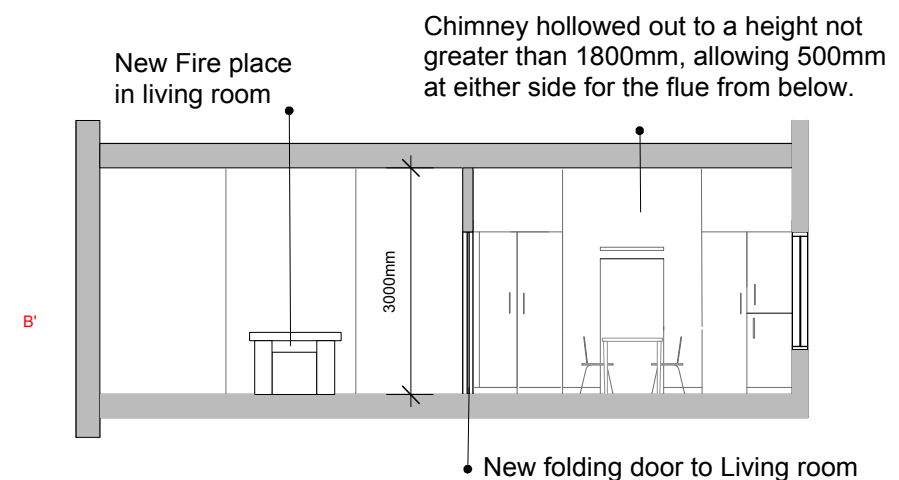

SECTION CC'