

**PROPOSED**

Note:  
Do not scale from this drawing.  
All dimensions to be verified on site prior to the commencement of any work or the production of any shop drawing.  
All discrepancies to be reported to Clive Sall Architecture Ltd immediately.  
This drawing is to be read in conjunction with all related consultants drawings and any other related information.



Ground floor elevation approved under application 2014/6628/P

**1** North elevation as proposed  
152\_303 Scale 1:100 @ A1

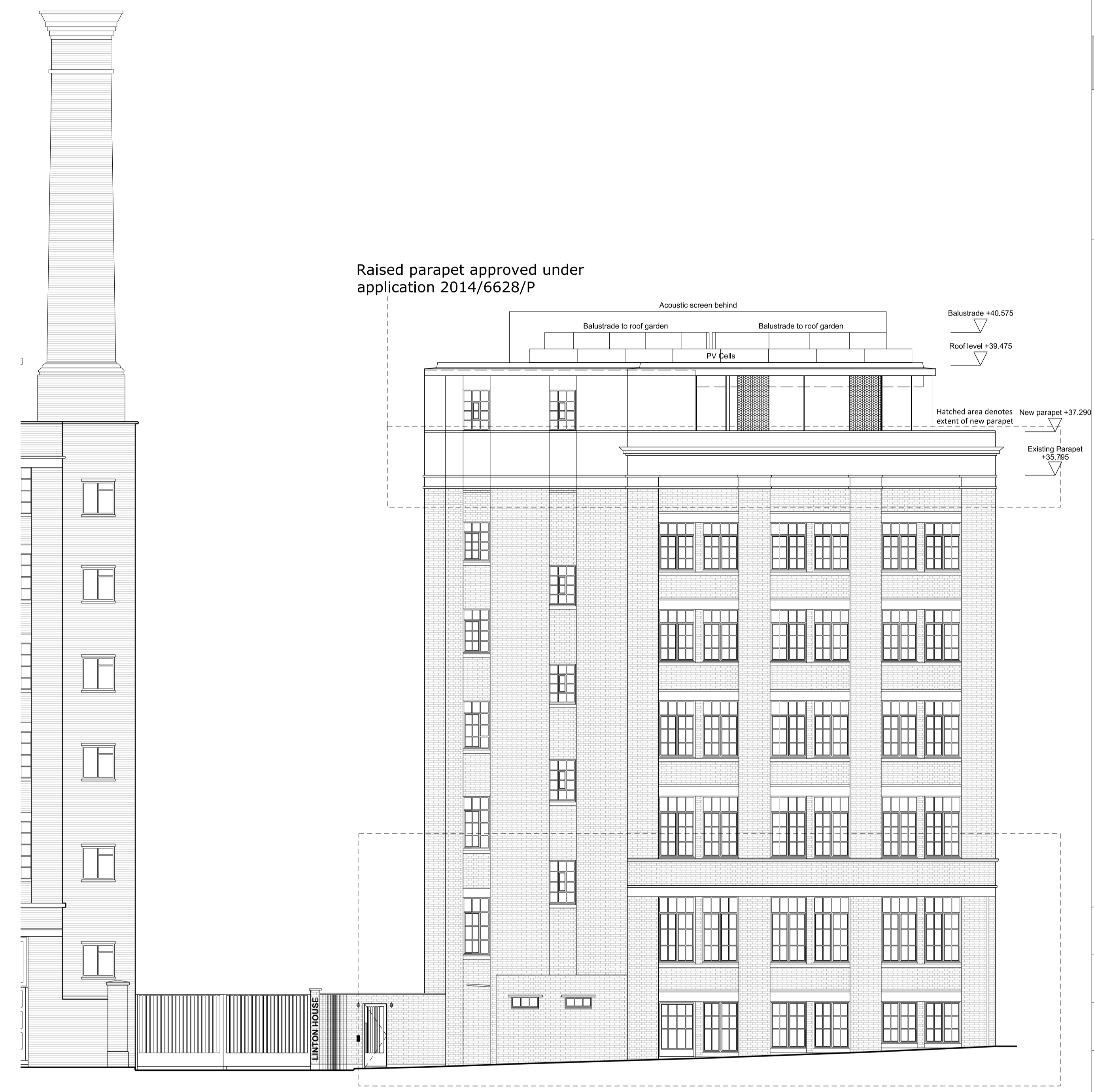

Ground floor elevation approved under application 2014/6628/P

**2** South elevation as proposed  
152\_303 Scale 1:100 @ A1

P2	03.07.15	Revised glazed balustrade positions
P1	03.03.15	Planning Issue
Rev	Date	Note

Acoustic Engineer

**Gillieron Scott Acoustic Design**

Interior Design

**Gordon-Duff + Linton**

Project Management / Quantity Surveyor

**Stace LLP**

Services

**Synergy Consulting**

Structures

**Fluid Structures**

Client

**Linton Property Developments Ltd**  
The Linton Group,  
14 Basil Street, Knightsbridge, London, SW3 1AJ

Project title

**LINTON HOUSE**

Drawing Title

**NORTH & SOUTH  
ELEVATIONS AS  
PROPOSED**

Scale @ A1 **1:100/1:200@A3**

Project No.	Drawing no.	Revision
<b>152</b>	<b>303</b>	<b>P2</b>

Status	Date of Issue
<b>PLANNING ISSUE</b>	<b>JUL 2015</b>

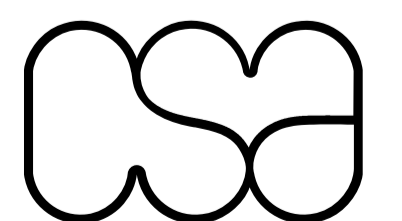

**Clive Sall Architecture Ltd.**

2 Providence Yard  
Ezra Street  
London E2 7RJ

Copyright CLIVE SALL ARCHITECTURE LTD