

**ROOF TILING WHERE NEW OPENINGS ARE FORMED**

Lay the tiles as follows, twice nail every tile through the pre-drilled holes. Lay with a 2mm gap between the tiles with straight horizontal and vertical joints, vertical joints centred over the joints below. Drill and fix non ferrous nails. Maintain bond at edges of courses with tiles of extra width. Use extra nails and rivets for oversize tiles.

General requirement to comply with BS 5564 and to be laid in accordance with the supplier's recommendations.

Allow for new Code 5 lead flashings, soakers, cover flashings, stepped flashings etc., as will be required by the new openings in the roof.

**GUTTERS AND DOWN PIPES**

Allow for new outlet to serve the Rear flat roofs of the single storey extension and down pipes to the rear extension. Allow for providing cast iron down pipes to connect to the main drainage system. Rainwater pipes to be securely fixed to the supporting brick work. Use 75 mm diameter pipes. R.W.P.s to discharge below grating level.

DRAWING NOT TO BE USED OTHER THAN THE PURPOSE FOR WHICH IT WAS PREPARED. IT IS SUPPLIED WITHOUT LIABILITY FOR ERRORS OR OMISSIONS. DO NOT SCALE FROM THE DRAWING. ALL DIMENSIONS ARE TO BE CHECKED ON SITE. This drawing is to be read in conjunction with all other drawings. NOTES ON THIS DRAWING WILL APPLY TO ALL OTHER DRAWINGS WHERE A SIMILAR POSITION EXISTS.

**PLEASE NOTE**

- 1) ALL DIMENSIONS TO BE CHECKED ON SITE BEFORE FABRICATION.
- 2) CONTRACTOR IS TO REFER TO THE ENGINEERS DRAWINGS BEFORE PROCEEDING WITH WORKS.
- 3) ALL DRAWINGS AND DESIGNS ARE COVERED BY DESIGN RIGHT (INTELLECTUAL PROPERTY) AND MAY NOT BE DISTRIBUTED, COPIED OR ISSUED WITHOUT WRITTEN PERMISSION OF THE ARCHITECT.
- 4) ALL DESIGN CONCEPTS CONTAINED ON THIS DRAWING ARE THE SOLE PROPERTY OF THE ARCHITECT AND NO ADAPTIONS, REPRODUCTIONS OR COPIES MAY BE MADE WITHOUT WRITTEN PERMISSION OF THE ARCHITECT.
- 5) THESE DRAWINGS MAY BE SUBJECT REVISION FOR THE PROPER CARRYING OUT OF THE WORKS.
- 6) LOCAL AUTHORITY AND STATUTORY REQUIREMENTS MAY OVERRIDE THESE DRAWINGS AND AMENDMENTS MAY BE REQUIRED.
- 7) SAMPLES OF MATERIALS WILL BE REQUIRED TO BE SUPPLIED BY THE CONTRACTOR. THE CONTRACTOR SHALL NOT RELY SOLELY OF THE WRITTEN DESCRIPTION CONTAINED WITHIN THE WORDING ON THESE DRAWINGS.
- 8) ALL FINISHES SHALL BE TO THE ARCHITECTS SATISFACTION.
- 9) ANY DISCREPANCY BETWEEN THIS DRAWING AND ON-SITE DIMENSION SHALL BE REFERRED TO THE ARCHITECT FOR CLARIFICATION AND INSTRUCTION BEFORE WORKS ON THAT PART SHALL COMMENCE.

**REVISIONS**

| NO | DATE       | DESCRIPTION   | BY   |
|----|------------|---|------|
| A  | 31.03.2015 | New Side window added to replace the one removed within the same room                             | G,JP |
| C  | 22.04.2015 | Single bathroom Window to flank wall at First floor level added + larger window to rear elevation | G,JP |

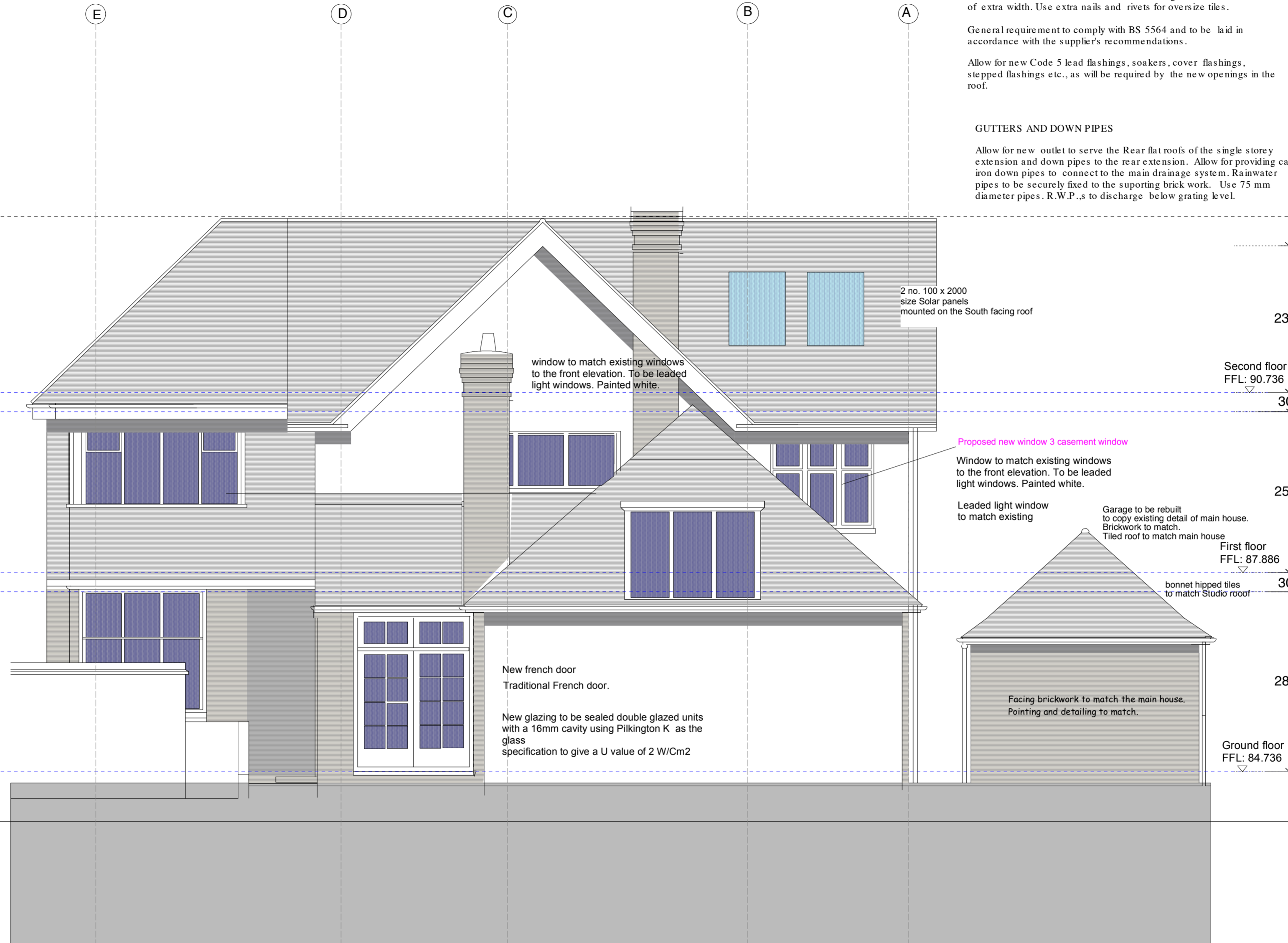

**SIDE ELEVATION**

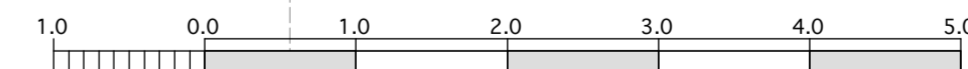

**5d ARCHITECTS**  
764 FINCHLEY ROAD  
TEMPLE FORTUNE  
NW11 LONDON W1H 7TH

TELEPHONE 020 8458 4326  
FAX NUMBER 020 8458 4322  
MOBILE NUMBER 07721 596207  
E-mail gparchitects@btconnect.com

**PROJECT**  
2A KIDDERPORE GARDENS  
HAMPSTEAD  
LONDON NW3 7SR

**DRAWING TITLE**  
Proposed  
Side elevation

SCALE 1:50 @A2 DATE January 2015

**DRAWING NUMBER**  
Drawing No. 06. 937.15. Rev C 16 July 2015