

**SKETCH**

Note:  
Do not scale from this drawing.  
All dimensions to be verified on site prior to the commencement of any work or the production of any shop drawing.  
All discrepancies to be reported to Clive Sall Architecture Ltd Immediately.  
This drawing is to be read in conjunction with all related consultants drawings and any other related information.

**DESIGN INTENT**

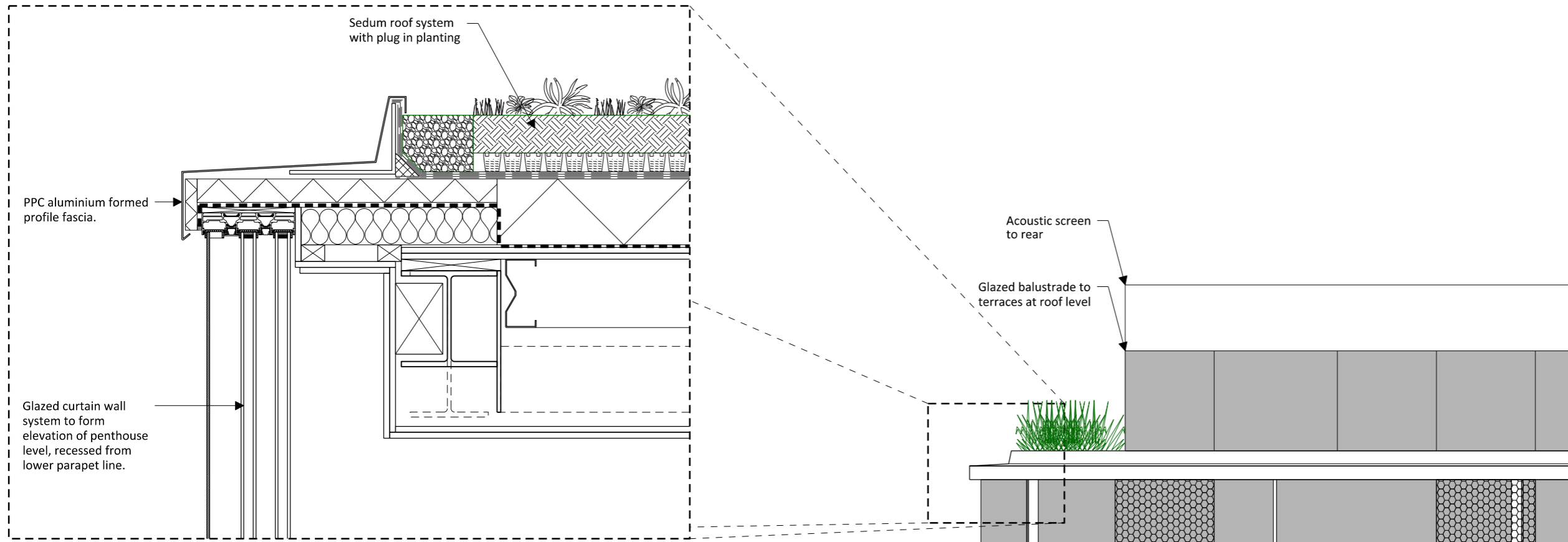

**2** PARAPET SECTION DETAIL  
152\_SK80 Scale 1:10 @ A3

Raised parapet approved under application 2014/6628/P

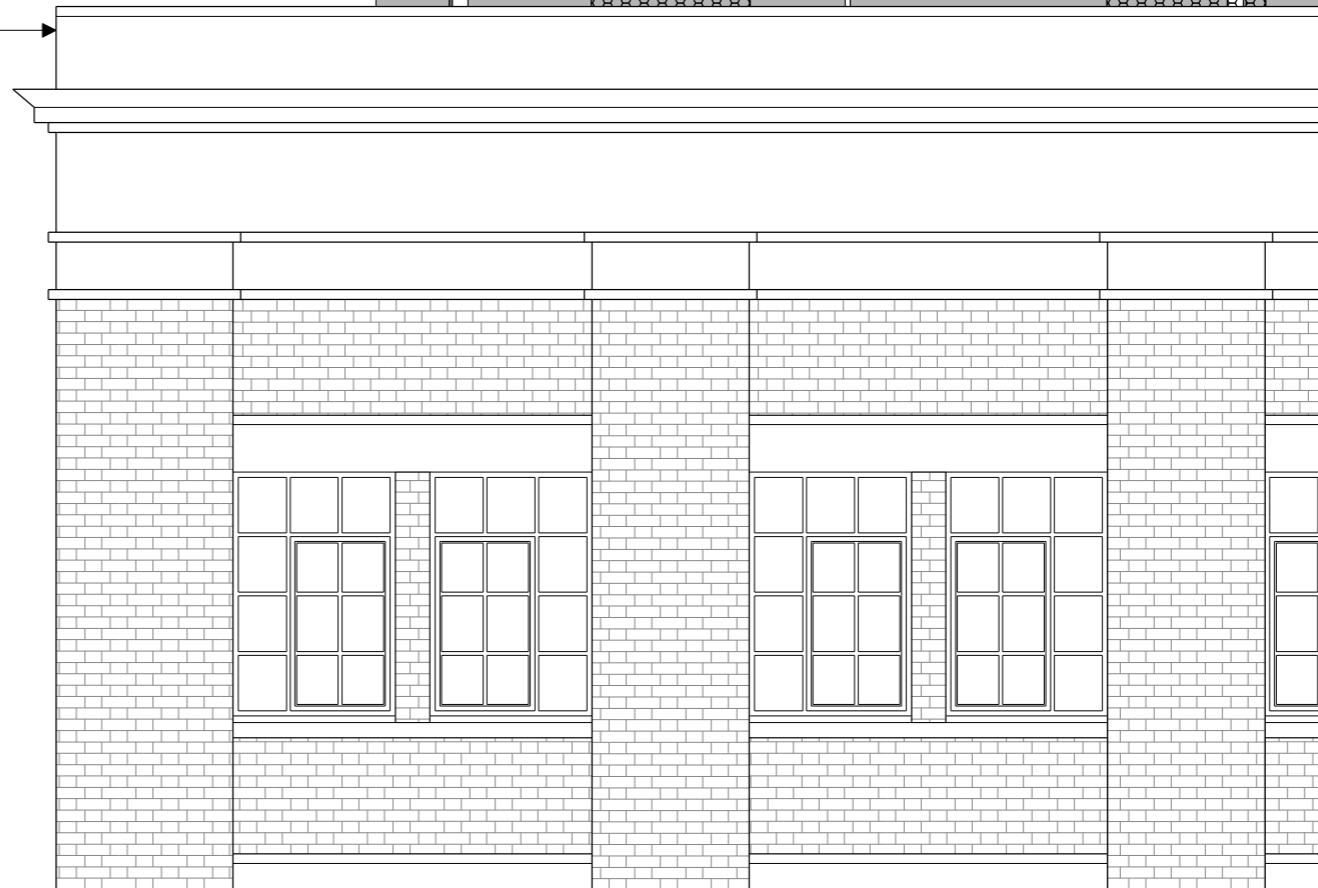

**1** PART ELEVATION  
152\_SK80 Scale 1:50 @ A3

N/A 03/07/2015 Parapet detail for discussion  
Rev Date Note

Acoustic Engineer  
**Gillieron Scott Acoustic Design**

Interior Design  
**Gordon-Duff + Linton**

Project Management / Quantity Surveyor  
**Stace LLP**

Services  
**Synergy Consulting**

Structures  
**Fluid Structures**

Client  
**Linton Property Developments Ltd**  
The Linton Group,  
14 Basil Street, Knightsbridge, London, SW3 1AJ

Project title  
**LINTON HOUSE**

Drawing Title  
**PENTHOUSE  
PARAPET DETAIL**

Scale @ A3 **1:50 / 1:10**

Project No. <b>152</b>	Drawing no. <b>SK80</b>	Revision <b>N/A</b>
---------------------------	----------------------------	------------------------

Status <b>SKETCH</b>	Date of Issue <b>JUL 2015</b>
-------------------------	----------------------------------