

SECOND FLOOR PROPOSED PLAN

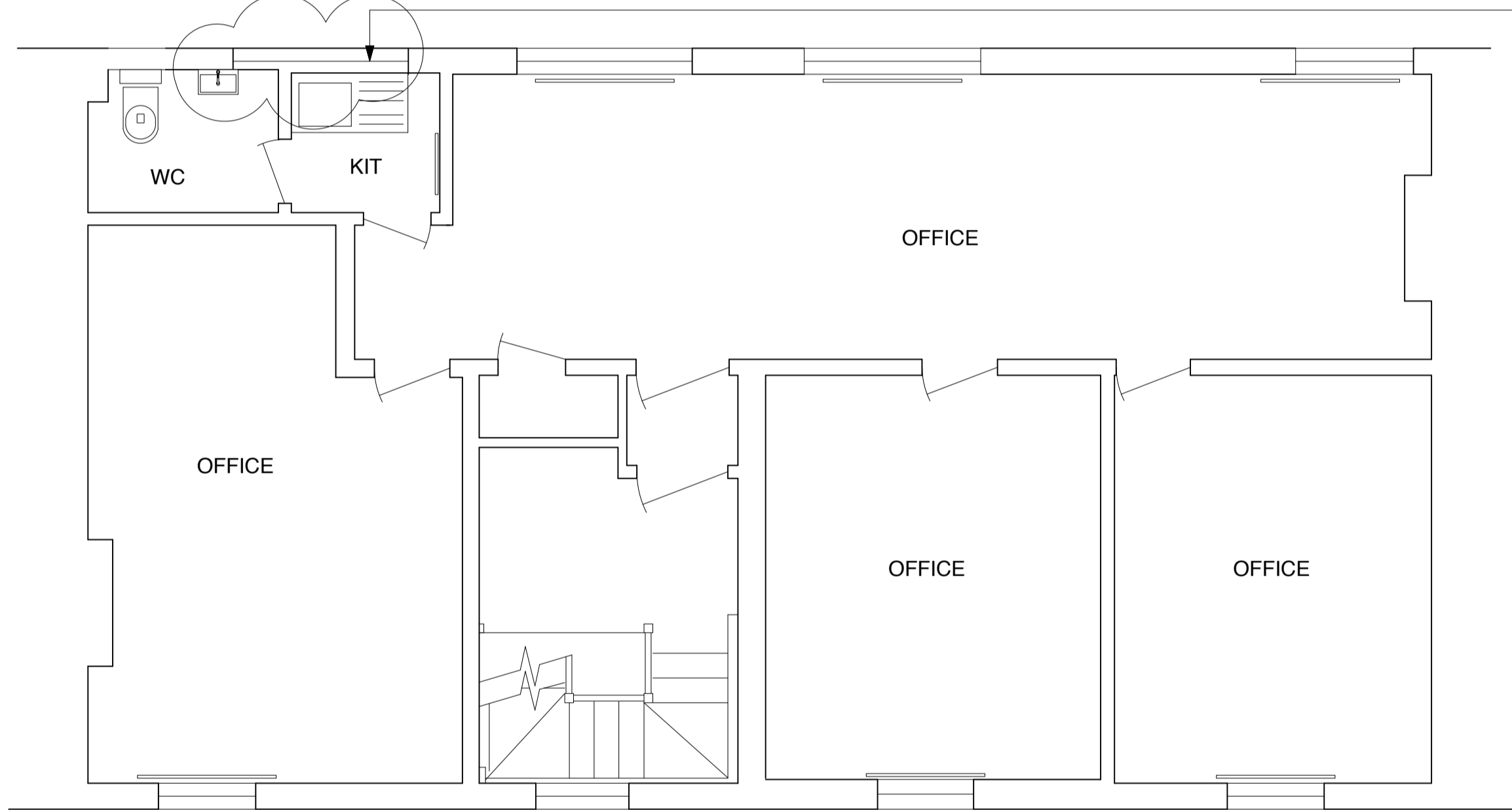

Proposed windows for planning
New windows to match existing and to meet building's req'd U-value of 2.0. All to be fitted with trickle vents to provide 120m of floor area of room.

FIRST FLOOR PLAN

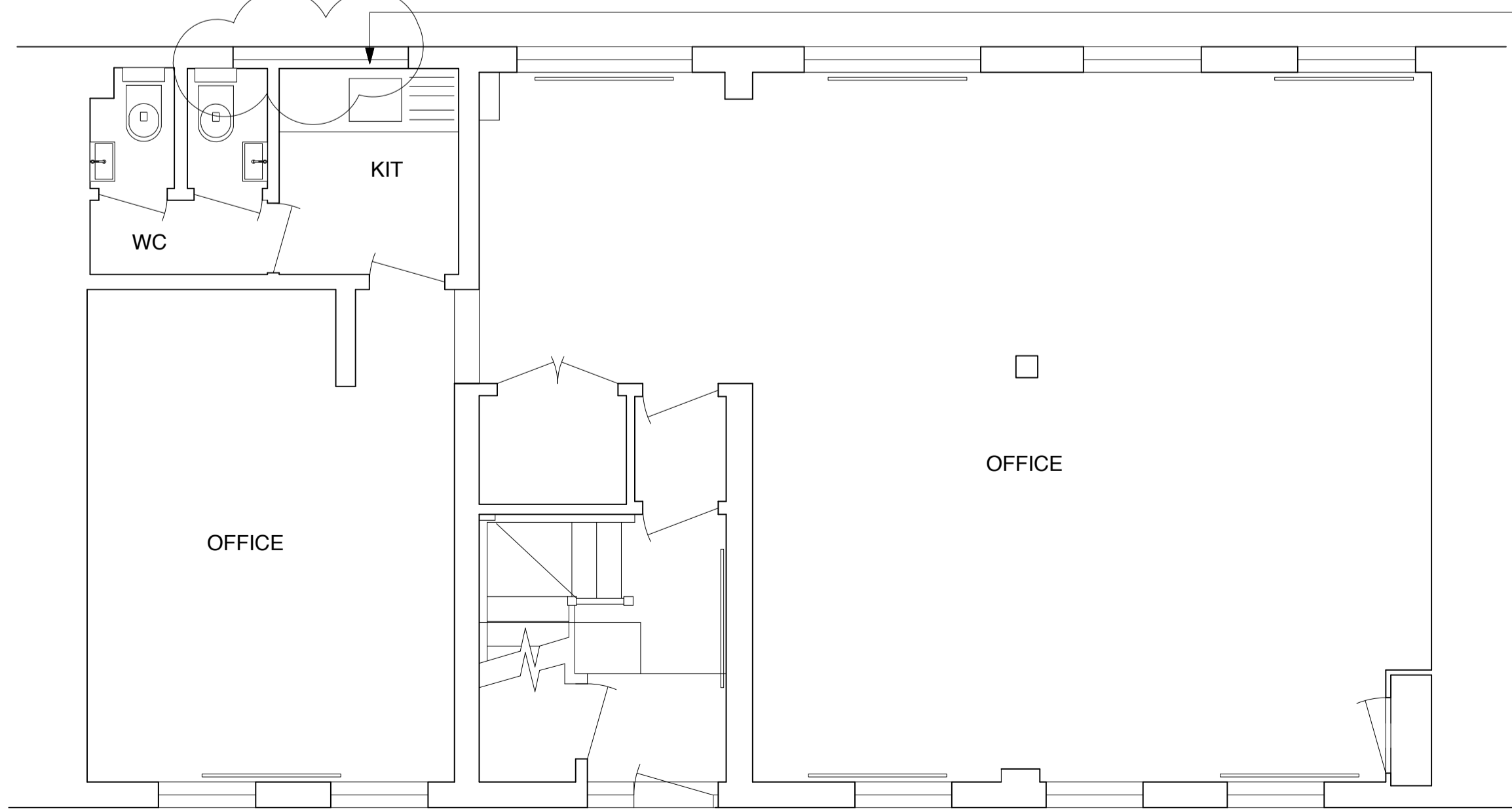

Proposed windows for planning
New windows to match existing and to meet building's req'd U-value of 2.0. All to be fitted with trickle vents to provide 120m of floor area of room.

GROUND FLOOR PLAN

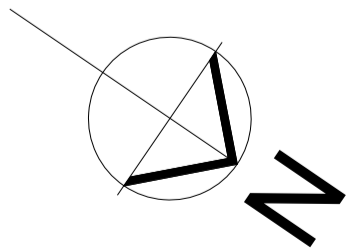

A	2007/15	Windows amended for planning and wall removed
rev.	date	notes
gpad architecture & interior design		
CLIENT HAMILTON COURT DEVELOPMENTS		
PROJECT 4 & 5 LOVERIDGE MEWS LONDON NW6 2DP		
TITLE PROPOSED FLOOR PLANS		
DWG NO 487-PA.01	REV A	
DRAWN BY FM	SCALE 1:50 @ A1 1:100 @ A3	
CHECKED BY	DATE MAY 2015	
T: 020 7549 2133 F: 020 7549 2144 E: info@gpadltd.com W: www.gpadltd.com		Unit 1 90 Dollington Street Clerkenwell London EC1V 0BQ
This drawing is the copyright of gpad london ltd. Not to be reproduced, retained or disclosed to any unauthorised person either wholly or in part without written permission. Do not scale of this drawing. All indicated dimensions to be checked and verified on site by the contractor before commencement of any fabrication drawings or work whatsoever on site. Report any discrepancies to the Architect immediately. Drawings to be read in conjunction with relevant drawings and specification.		
FILE NAME		PRINT SIZE A1