

SECTION AA

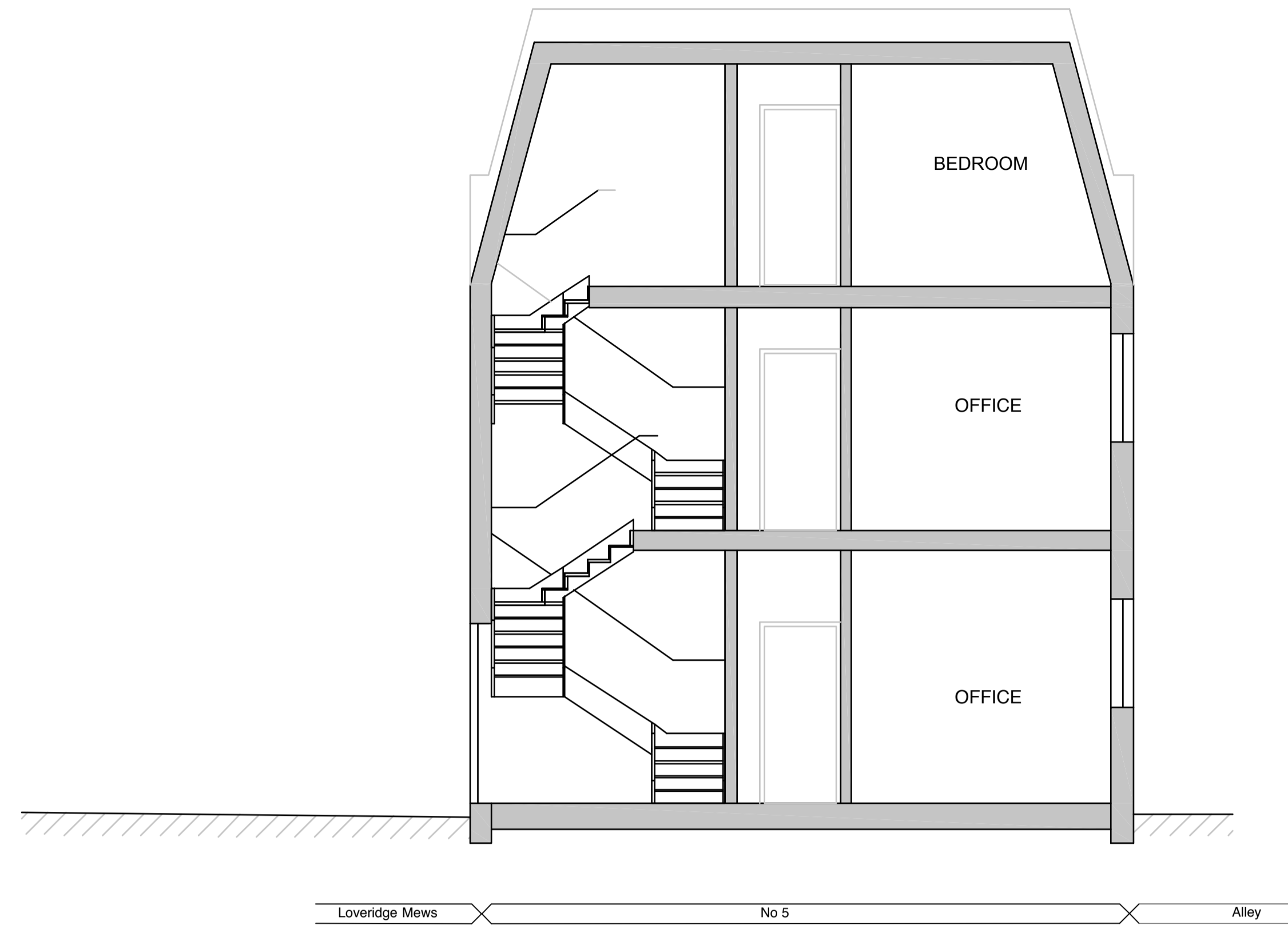

SECTION BB

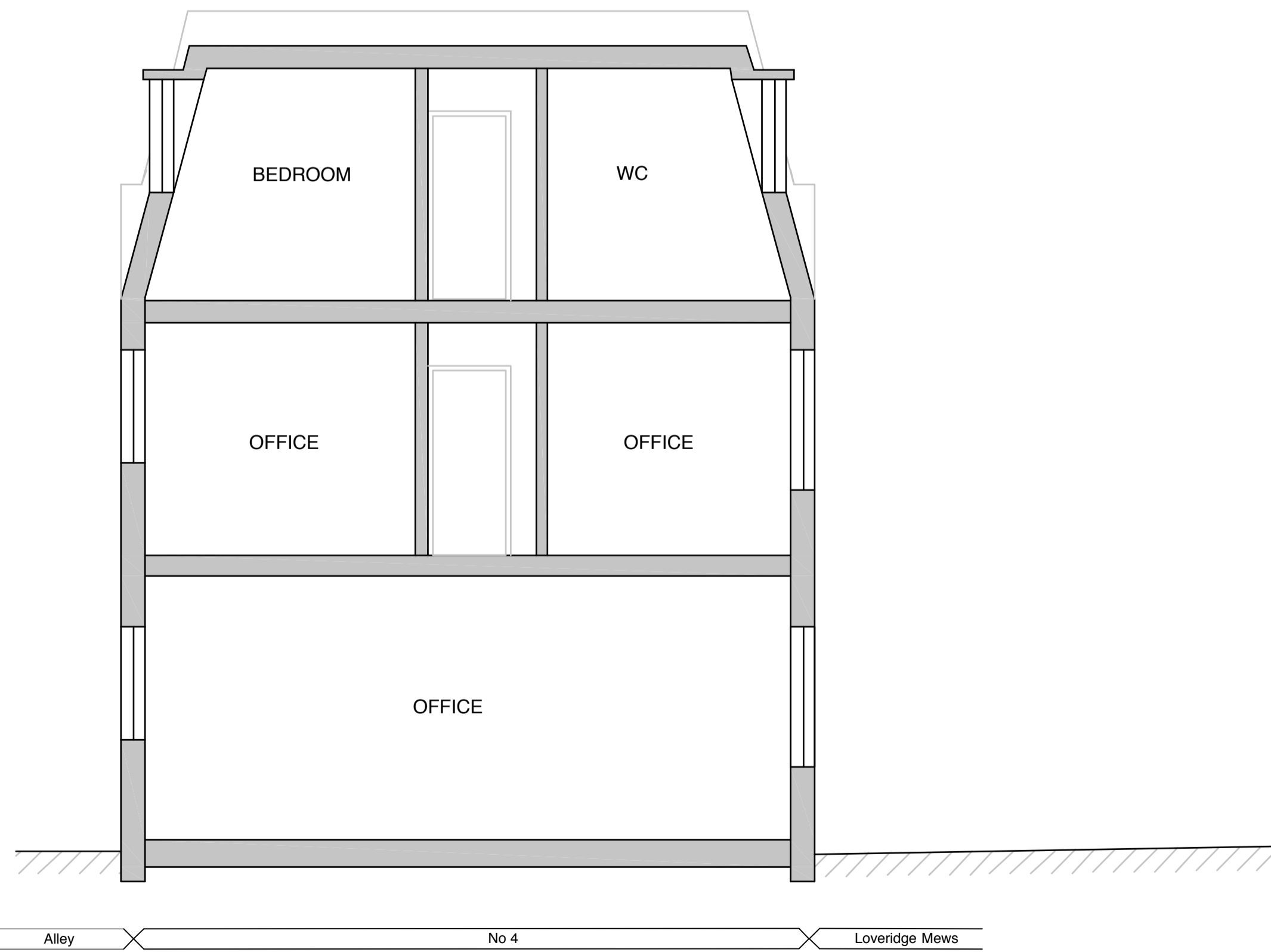

SECTION CC

PROPOSED SECTIONS

SEE DRAWINGS 487-PA.01 FOR LOCATION OF SECTIONS

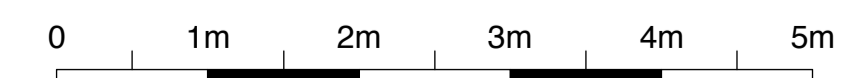

rev.	date	notes
CLIENT HAMILTON COURT DEVELOPMENTS		
PROJECT 4 & 5 LOVERIDGE MEWS LONDON NW6 2DP		
TITLE PROPOSED SECTIONS		
DWG NO	487-PA.03	REV
DRAWN BY	FM	SCALE 1:50 @ A1 1:100 @ A3
CHECKED BY		DATE MAY 2015
T: 020 7549 2133 F: 020 7549 2144 E: info@gpadfd.com W: www.gpadfd.com		Unit 1 9a Dallington Street Clerkenwell London EC1V 0BQ
<small>The drawing is the copyright of gpad london ltd. Not to be reproduced, retained or disclosed to any unauthorised person either wholly or in part without written permission. Do not scale off this drawing. All indicated dimensions to be checked and verified on site by the contractor before commencement of any fabrication, drawing or work whatsoever on site. Report any discrepancies to the Architect immediately. Drawings to be read in conjunction with relevant drawings and specifications.</small>		
FILE NAME	PRINT SIZE A1	