

Project notes

- Existing walls
- Hatching thus denotes walls to be demolished

All existing cupboards, bathrooms, kitchen and shelving to be stripped out.

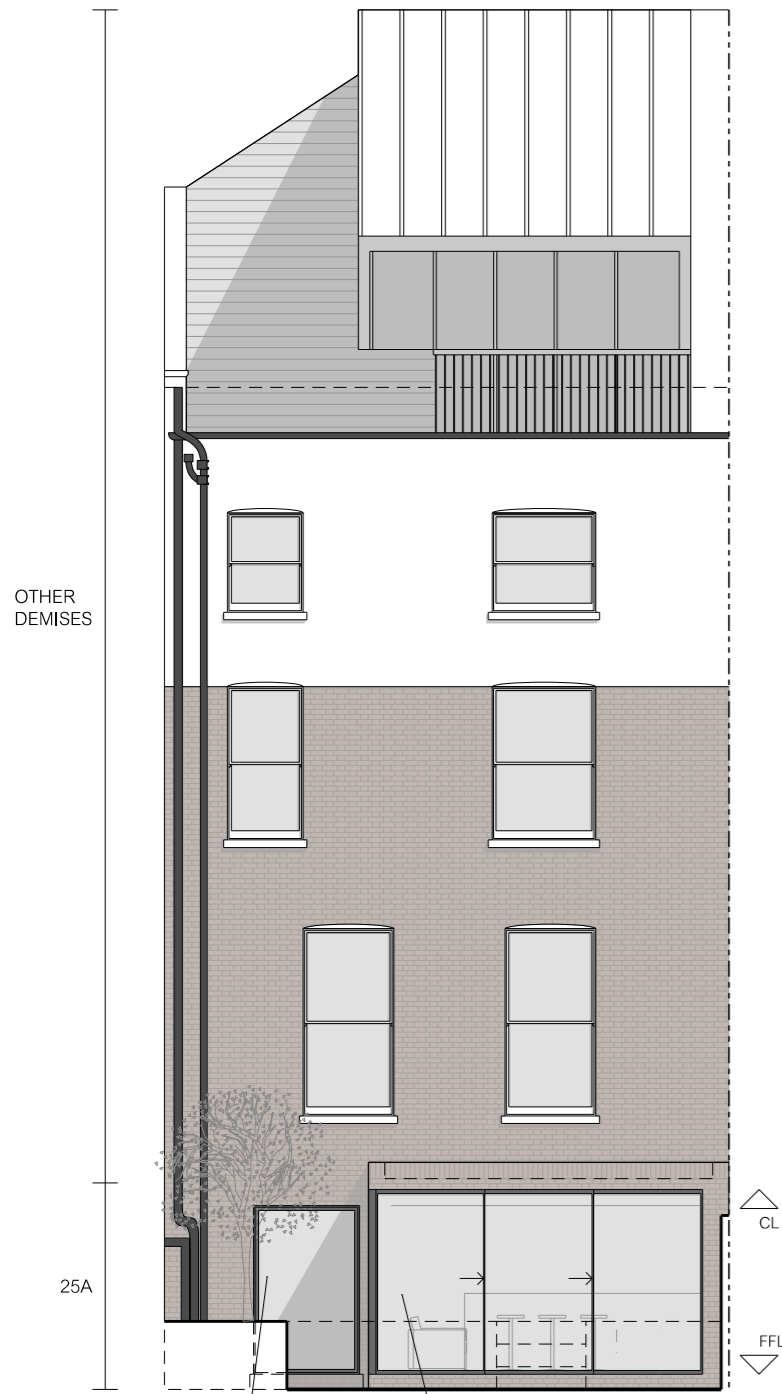

FULLY GLAZED PIVOT DOOR IN NEW OPENING

NEW BRICK AND GLASS EXTENSION TO MATCH EXISTING WITH SLIDING DOORS

PROPOSED REAR ELEVATION



2 NO. SINGLE PANE TIMBER SASHES TO SIDES AND 1 NO. TWO OVER TWO TIMBER SASH WINDOW TO MIDDLE

PROPOSED FRONT ELEVATION THROUGH LIGHTWELL



NEW BALUSTRADE TO MATCH ORIGINAL DESIGN EVIDENT ON OTHER HOUSES ON THE STREET

PROPOSED FRONT ELEVATION FROM STREET

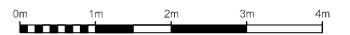

Notes
 All drawings, specifications and related documents are the copyright of Studio Pike and are not to be reproduced without prior permission. Do not scale from this drawing. All dimensions are in mm unless noted otherwise. All dimensions shall be verified on site before proceeding with work. Any omissions or discrepancies are to be reported to Studio Pike immediately.

Revisions
 A 20.07.2015 Extension height reduced to 3m

Client
 KAREN BIZON

Project
 25A BELSIZE CRESCENT
 LOWER GROUND FLOOR FLAT

Drawing title
 ELEVATIONS - PROPOSED

Drawing no. 1503_PL110	Date MAY 2015
---------------------------	------------------

Scale 1:100 @ A3	Status PLANNING
---------------------	--------------------

studio pike
 architecture & interior design

70 Cowcross Street London EC1M 6EJ
 www.studiopike.co.uk 07881 921201

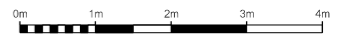
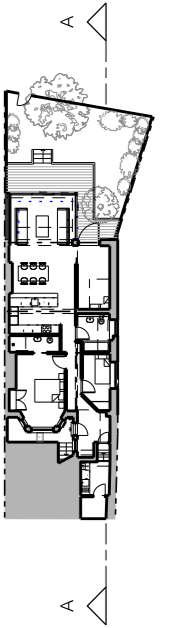

Notes
 All drawings, specifications and related documents are the copyright of Studio Pike and are not to be reproduced without prior permission. Do not scale from this drawing. All dimensions are in mm unless noted otherwise. All dimensions shall be verified on site before proceeding with work. Any omissions or discrepancies are to be reported to Studio Pike immediately.

Revisions
 A 20.07.2015 Extension height reduced to 3m

Client
 KAREN BIZON

Project
 25A BELSIZE CRESCENT
 LOWER GROUND FLOOR FLAT

Drawing title
 SECTION AA - PROPOSED

Drawing no. 1503_PL120	Date MAY 2015
----------------------------------	-------------------------

Scale 1:100 @ A3	Status PLANNING
----------------------------	---------------------------

studio pike
 architecture & interior design

70 Cowcross Street London EC1M 6EJ
 www.studiopike.co.uk 07881 921201

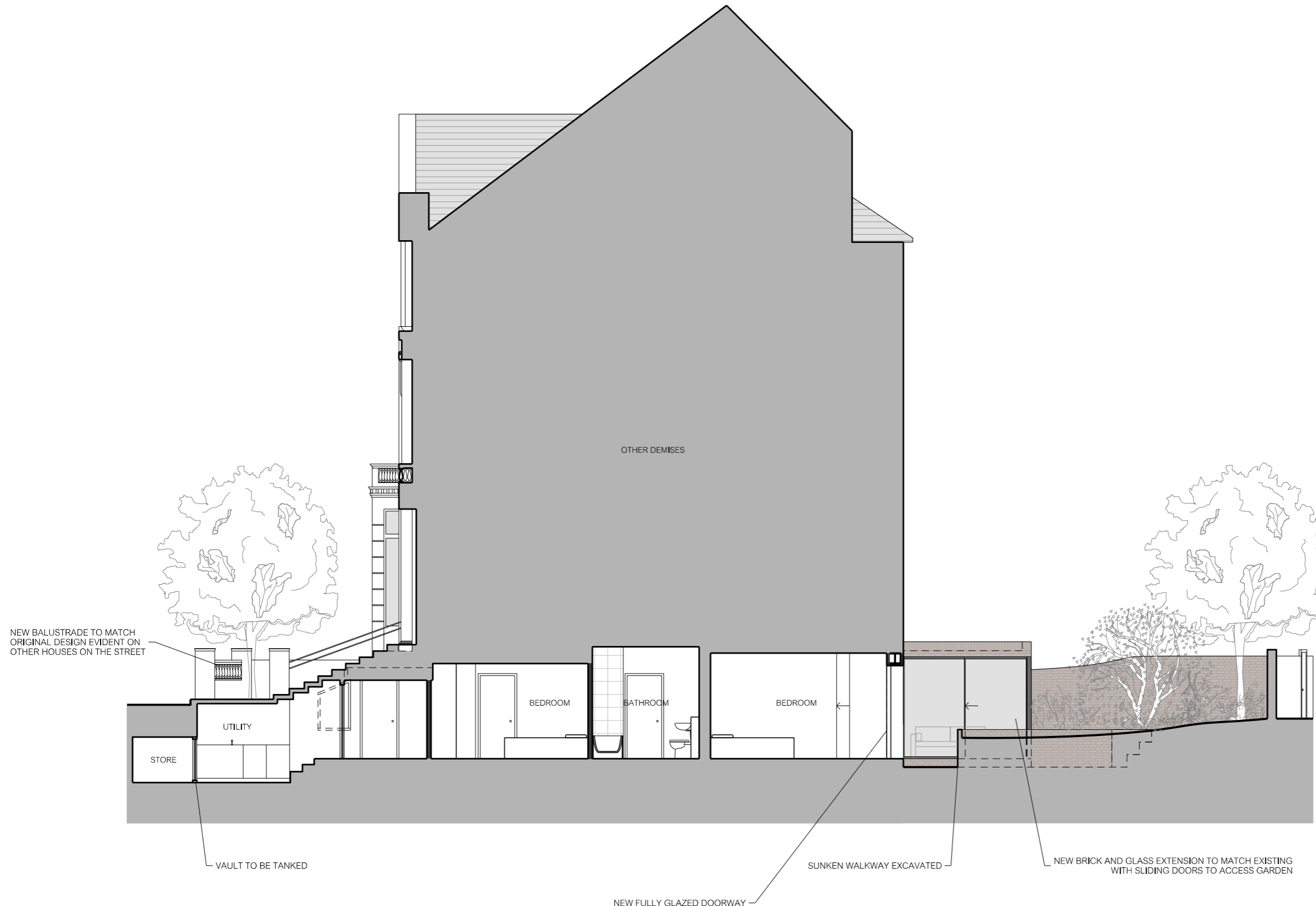

PROPOSED SECTION AA

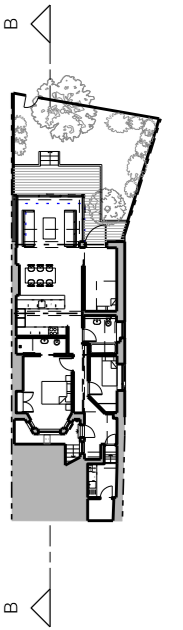

Notes
 All drawings, specifications and related documents are the copyright of Studio Pike and are not to be reproduced without prior permission. Do not scale from this drawing. All dimensions are in mm unless noted otherwise. All dimensions shall be verified on site before proceeding with work. Any omissions or discrepancies are to be reported to Studio Pike immediately.

Revisions
 A 20.07.2015 Extension height reduced to 3m

Client
 KAREN BIZON

Project
 25A BELSIZE CRESCENT
 LOWER GROUND FLOOR FLAT

Drawing title
 SECTION BB - PROPOSED

Drawing no. 1503_PL121	Date MAY 2015
----------------------------------	-------------------------

Scale 1:100 @ A3	Status PLANNING
----------------------------	---------------------------

studio pike
 architecture & interior design

70 Cowcross Street London EC1M 6EJ
 www.studiopike.co.uk 07881 921201

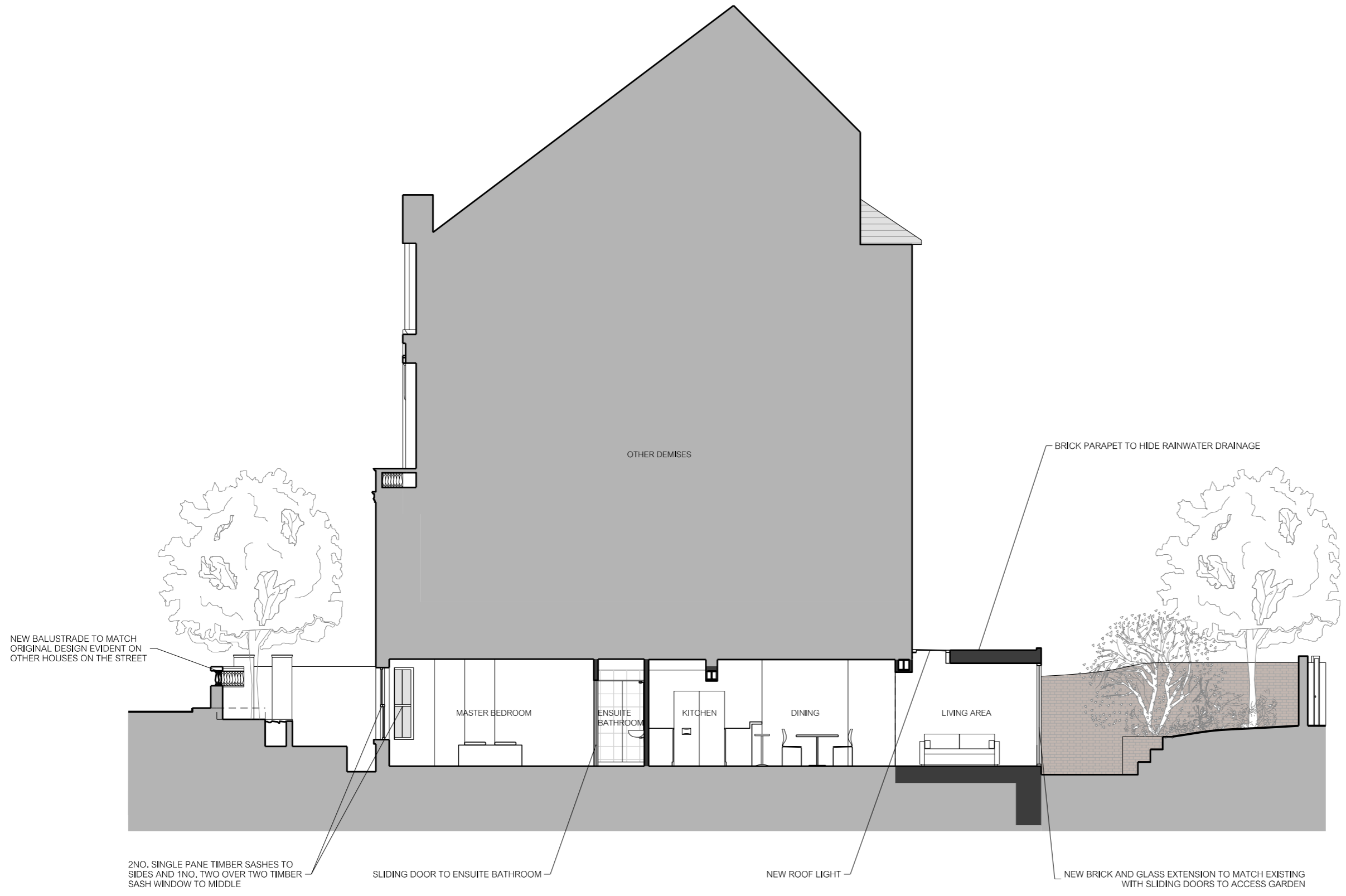

PROPOSED SECTION AA