

Copyright. This drawing and design and all the information contained therein is the sole copyright of 3Shires Building Ltd, and reproduction in any form is forbidden unless permission is obtained in writing.

**CONTRACTORS PLEASE NOTE**

- 1) Warning, no dimensions to be scaled from this drawing. All contractors to visit the site and be responsible for taking and checking all dimensions relative to this work. The designer must be advised of any discrepancies in writing.
- 2) This drawing must be read in conjunction with the specification / bill of quantities and related drawings. Any structural work must be carried out to the exact specification and requirements of the clients's appointed structural engineer, and any amendments must have his express prior written authority.
- 3) All structural work must be inspected at all relevant stages by the structural engineer and the Local Authority's Building Surveyor and comply with their requirements. Any costs and claims for damages, loss of trade, etc. incurred by falling so to do are the sole liability of the contractor.
- 4) Any discrepancies between drawings and/or drawings and specification, should be reported to the designer prior to any work commencing.

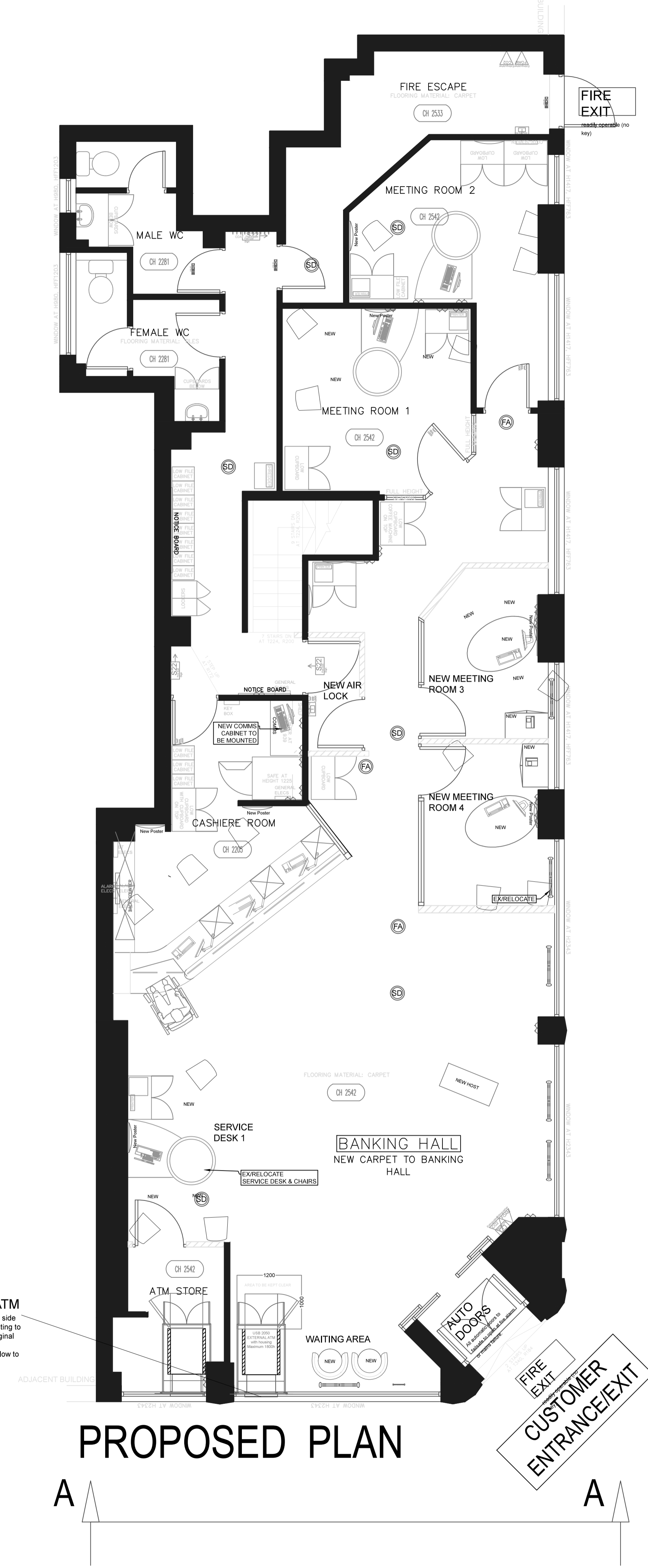
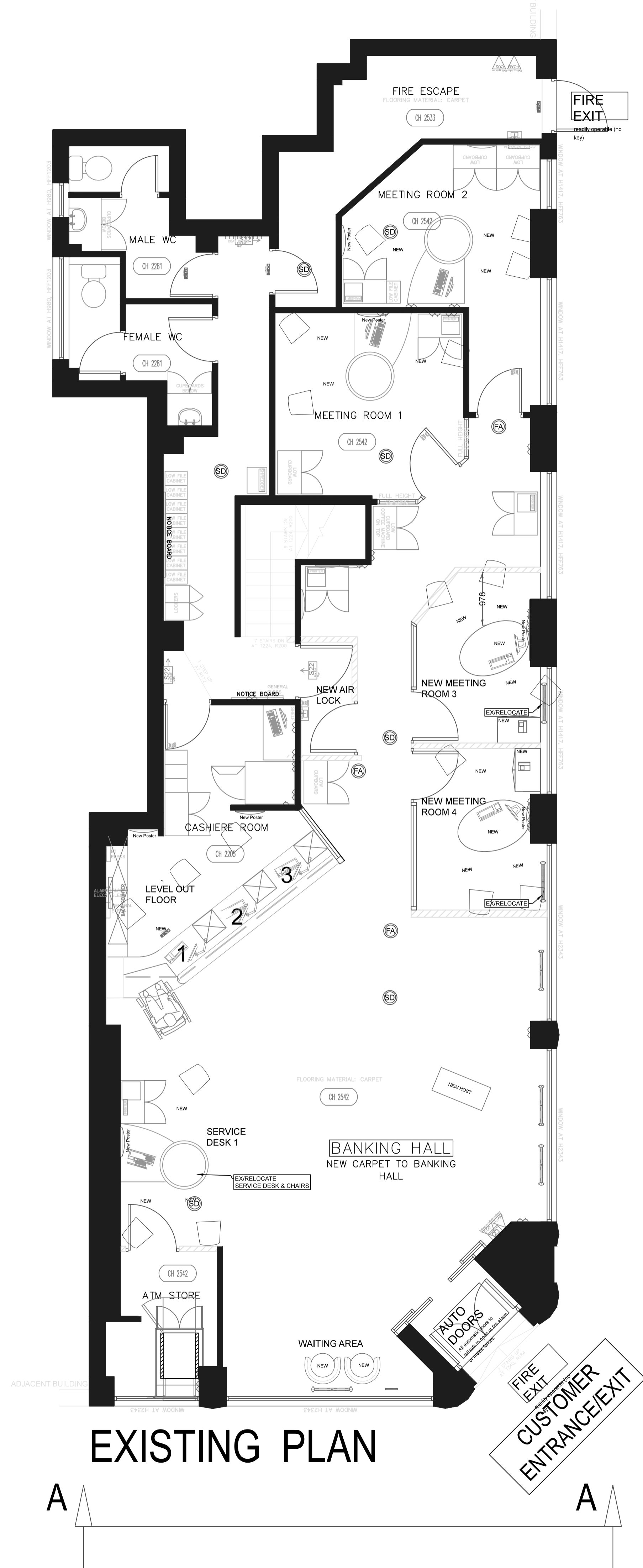

REV	DATE	REVISION CHANGES	INITIALS

**3Shires Building Ltd**  
 Unit A, Stone Row Way, Rotherham Rd, Rotherham, S60 1SG  
 email: info@3shiresbuilding.co.uk  
 Tel: 01709 312220 Fax: 01709 376052

CLIENT  
  
 Co-operative Banking PLC

JOB TITLE  
 Co-operative Bank  
 60 Kingsway  
 Holborn  
 London  
 WC2R 6DS

DRAWING TITLE  
 EXISTING AND PROPOSED PLANS  
 PLANNING DRAWINGS

SCALE	1:50@A1
DRAWN BY	SW
CHECKED BY	
DATE	JUN 15
DWG NO.	1149-01
REV.	