

| revision       | drawn by | checked by |
|----------------|----------|------------|
| --- 20.02.2015 | LM       | NT         |
| A- 05.03.2015  | LM       | JT         |
| B- 20.03.2015  | LM       | JT         |
| C - 25.03.2015 | LM       | JT         |
| D - 03.07.2015 | LM       | JT         |
| E - 14.07.2015 | LM       | JT         |
| F - 15.07.2015 | LM       | JT         |

**notes**  
 All works must conform to NBS Specifications, manufacturers recommendations, British Standards, Codes of Practice, Local Authority regulations and to the satisfaction of the owners and Architect. Please note that if drawings conflict with any of these documents/bodies, contractor is to advise architect.

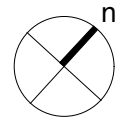
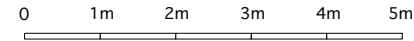

**nicolas tye architects**  
 the long barn studio limbersey lane maulden  
 bedfordshire mk45 2ea

t: +44(0)1525 406677 fax +44(0)1525 406688  
 w: www.nicolastyearchitects.co.uk e: info@nicolastyearchitects.co.uk

project **119&121 malden road, kentish town, london, NW5 4HS** drawing number **1609.02.01**

drawing title **proposed ground floor plan**

scale **1:100 @ a3** date **july 2015**

status for information  for tender  for construction  revision **F**

Confidential copyright nicolas tye architects under berne & universal copyright convention. do not scale. all dimensions to be confirmed on site. information contained within this drawing is the sole copyright of nicolas tye architects and is not to be reproduced without their express permission. this document must not be copied without written permission and the contents must not be imparted to a third party nor be used for any unauthorised purpose.

**Proposed Accommodation**

- no 119**
  - 2 bed flat (basement+ground floor)
  - 1 bed flat (first floor)
  - 2 bed flat (second floor+mansard roof)
- no 121**
  - 3 bed flat (basement+ground)
  - 1 bed flat (first floor)
  - 2 bed flat (second floor+mansard roof)

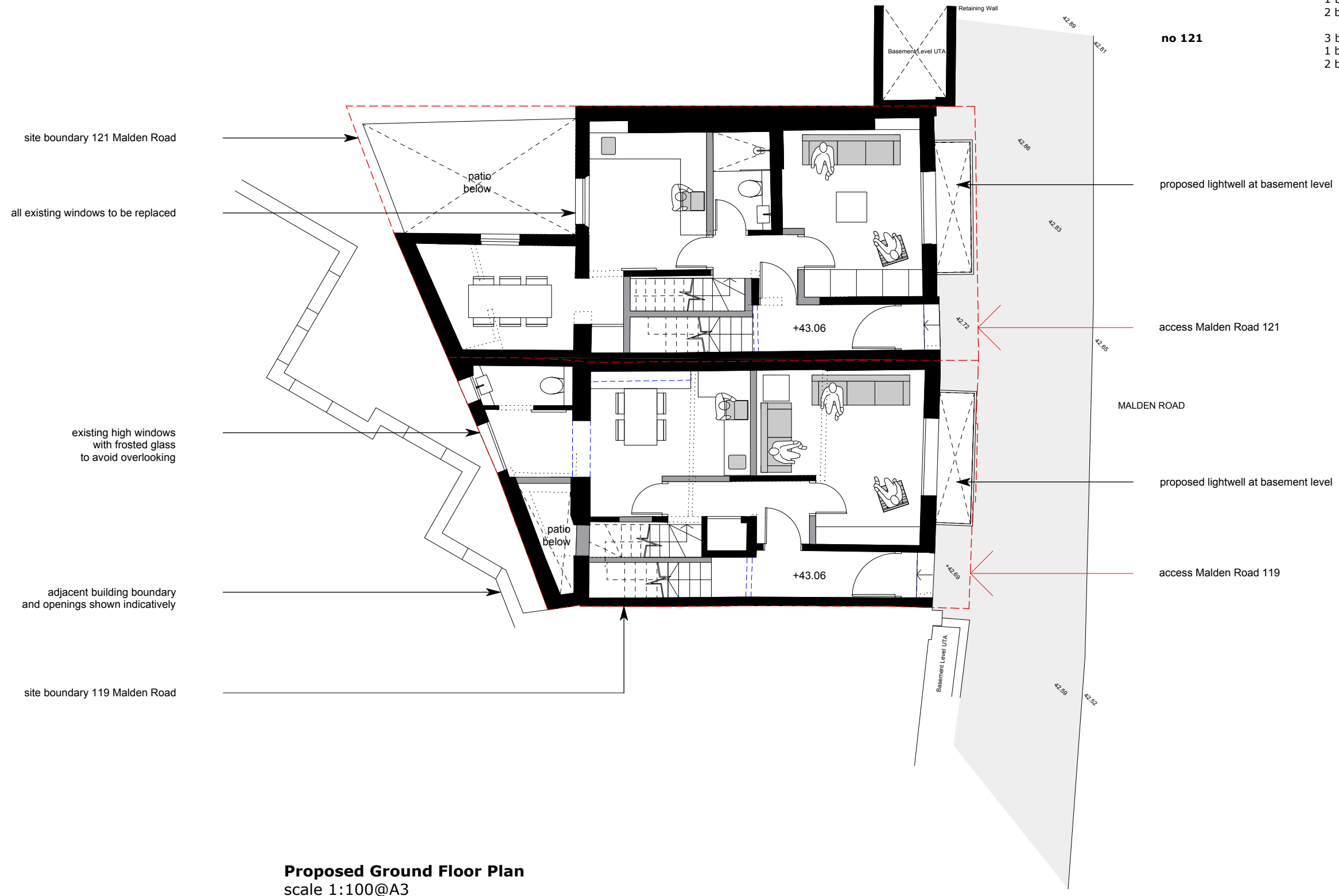

**Proposed Ground Floor Plan**  
 scale 1:100@A3

| revision       | drawn by | checked by |
|----------------|----------|------------|
| --- 20.02.2015 | LM       | NT         |
| A- 05.03.2015  | LM       | JT         |
| B- 20.03.2015  | LM       | JT         |
| C - 25.03.2015 | LM       | JT         |
| D - 03.07.2015 | LM       | JT         |
| E - 14.07.2015 | LM       | JT         |
| F - 15.07.2015 | LM       | JT         |

**notes**  
 All works must conform to NBS Specifications, manufacturers recommendations, British Standards, Codes of Practice, Local Authority regulations and to the satisfaction of the owners and Architect. Please note that if drawings conflict with any of these documents/bodies, contractor is to advise architect.

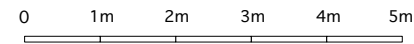
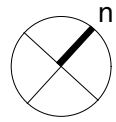

**nicolas tye architects**  
 the long barn studio limbersey lane maulden  
 bedfordshire mk45 2ea

t: +44(0)1525 406677 fax +44(0)1525 406688  
 w: www.nicolastyearchitects.co.uk e: info@nicolastyearchitects.co.uk

project **119&121 malden road, kentish town, london, NW5 4HS** drawing number

drawing title **proposed basement plan**

**1609.02.02**

scale 1:100 @ a3 date july 2015

status for information  for tender  for construction  revision **F**

Confidential copyright nicolas tye architects under berne & universal copyright convention. do not scale. all dimensions to be confirmed on site. information contained within this drawing is the sole copyright of nicolas tye architects and is not to be reproduced without their express permission. this document must not be copied without written permission and the contents must not be imparted to a third party nor be used for any unauthorised purpose.

**Proposed Accommodation**

- |               |  |
|---------------|--|
| <b>no 119</b> | 2 bed flat (basement+ground floor)<br>1 bed flat (first floor)<br>2 bed flat (second floor+mansard roof) |
| <b>no 121</b> | 3 bed flat (basement+ground)<br>1 bed flat (first floor)<br>2 bed flat (second floor+mansard roof)       |

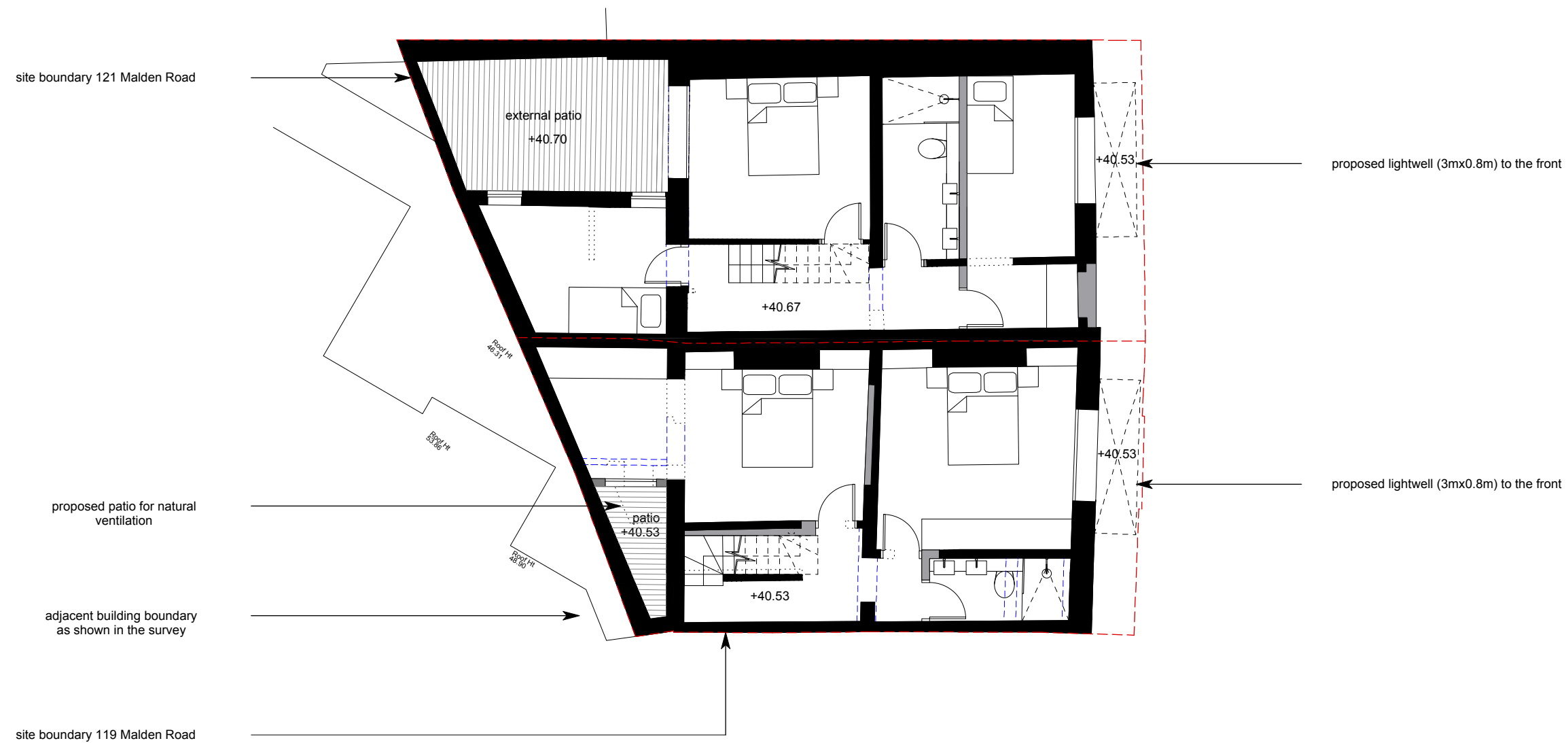

**Proposed Basement Plan**  
 scale 1:100@A3

- existing beams
- existing walls
- proposed walls
- existing walls to be removed

| revision | drawn by   | checked by |    |
|----------|------------|------------|----|
| ---      | 20.02.2015 | LM         | NT |
| A-       | 05.03.2015 | LM         | JT |
| B-       | 20.03.2015 | LM         | JT |
| C        | 25.03.2015 | LM         | JT |
| D        | 03.07.2015 | LM         | JT |
| E        | 14.07.2015 | LM         | JT |
| F        | 15.07.2015 | LM         | JT |

**notes**  
 All works must conform to NBS Specifications, manufacturers recommendations, British Standards, Codes of Practice, Local Authority regulations and to the satisfaction of the owners and Architect. Please note that if drawings conflict with any of these documents/bodies, contractor is to advise architect.

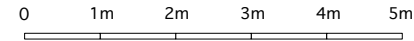
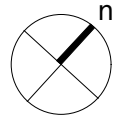

**nicolas tye architects**  
 the long barn studio limbersey lane maulden  
 bedfordshire mk45 2ea

t: +44(0)1525 406677 fax +44(0)1525 406688  
 w: www.nicolastyearchitects.co.uk e: info@nicolastyearchitects.co.uk

project **119&121 malden road, kentish town, london, NW5 4HS** drawing number

drawing title **proposed first floor plan**

**1609.02.03**

scale **1:100 @ a3** date **july 2015**

status for information  for tender  for construction  revision **F**

Confidential copyright nicolas tye architects under berne & universal copyright convention. do not scale. all dimensions to be confirmed on site. information contained within this drawing is the sole copyright of nicolas tye architects and is not to be reproduced without their express permission. this document must not be copied without written permission and the contents must not be imparted to a third party nor be used for any unauthorised purpose.

**Proposed Accommodation**

- |               |  |
|---------------|--|
| <b>no 119</b> | 2 bed flat (basement+ground floor)<br>1 bed flat (first floor)<br>2 bed flat (second floor+mansard roof) |
| <b>no 121</b> | 3 bed flat (basement+ground)<br>1 bed flat (first floor)<br>2 bed flat (second floor+mansard roof)       |

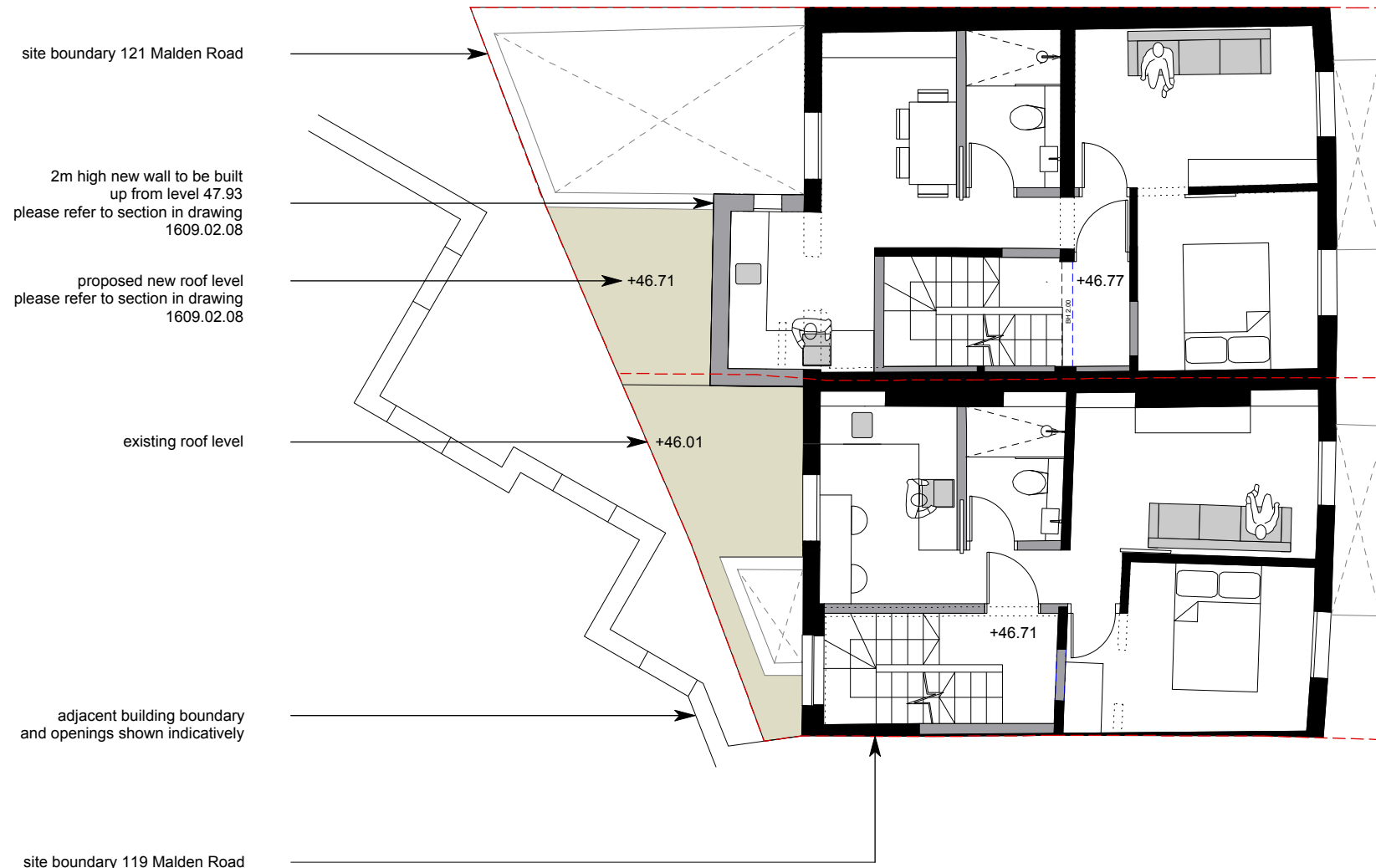

MALDEN ROAD

**Proposed First Floor Plan**  
 scale 1:100@A3

- existing beams
- existing walls
- proposed walls
- existing walls to be removed

| revision       | drawn by | checked by |
|----------------|----------|------------|
| --- 20.02.2015 | LM       | NT         |
| A- 05.03.2015  | LM       | JT         |
| B- 20.03.2015  | LM       | JT         |
| C - 25.03.2015 | LM       | JT         |
| D - 03.07.2015 | LM       | JT         |
| E - 14.07.2015 | LM       | JT         |
| F - 15.07.2015 | LM       | JT         |

**notes**  
 All works must conform to NBS Specifications, manufacturers recommendations, British Standards, Codes of Practice, Local Authority regulations and to the satisfaction of the owners and Architect. Please note that if drawings conflict with any of these documents/bodies, contractor is to advise architect.

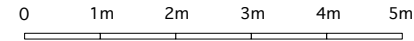
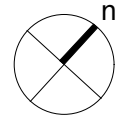

**nicolas tye architects**  
 the long barn studio limbersey lane maulden  
 bedfordshire mk45 2ea

t: +44(0)1525 406677 fax +44(0)1525 406688  
 w: www.nicolastyearchitects.co.uk e: info@nicolastyearchitects.co.uk

project **119&121 malden road, kentish town, london, NW5 4HS** drawing number **1609.02.04**

drawing title **proposed second floor plan**

scale **1:100 @ a3** date **july 2015**

status for information  for tender  for construction  revision **F**

Confidential copyright nicolas tye architects under berne & universal copyright convention. do not scale. all dimensions to be confirmed on site. information contained within this drawing is the sole copyright of nicolas tye architects and is not to be reproduced without their express permission. this document must not be copied without written permission and the contents must not be imparted to a third party nor be used for any unauthorised purpose.

**Proposed Accommodation**

- |               |  |
|---------------|--|
| <b>no 119</b> | 2 bed flat (basement+ground floor)<br>1 bed flat (first floor)<br>2 bed flat (second floor+mansard roof) |
| <b>no 121</b> | 3 bed flat (basement+ground)<br>1 bed flat (first floor)<br>2 bed flat (second floor+mansard roof)       |



MALDEN ROAD

**Proposed Second Floor Plan**  
 scale 1:100@A3

- existing beams
- existing walls
- proposed walls
- existing walls to be removed

| revision       | drawn by | checked by |
|----------------|----------|------------|
| --- 20.02.2015 | LM       | NT         |
| A- 05.03.2015  | LM       | JT         |
| B- 20.03.2015  | LM       | JT         |
| C - 25.03.2015 | LM       | JT         |
| D - 03.07.2015 | LM       | JT         |
| E - 14.07.2015 | LM       | JT         |
| F - 15.07.2015 | LM       | JT         |

**notes**  
 All works must conform to NBS Specifications, manufacturers recommendations, British Standards, Codes of Practice, Local Authority regulations and to the satisfaction of the owners and Architect. Please note that if drawings conflict with any of these documents/bodies, contractor is to advise architect.

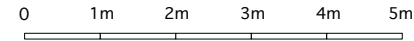
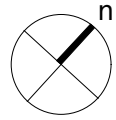

**nicolas tye architects**  
 the long barn studio limbersey lane maulden  
 bedfordshire mk45 2ea  
 t: +44(0)1525 406677 fax +44(0)1525 406688  
 w: www.nicolastyearchitects.co.uk e: info@nicolastyearchitects.co.uk

project **119&121 malden road, kentish town, london, NW5 4HS** drawing number **1609.02.05**  
 drawing title **proposed mansard roof floor plan**  
 scale **1:100 @ a3** date **july 2015**  
 status for information  for tender  for construction  revision **F**  
Confidential copyright nicolas tye architects under berne & universal copyright convention. do not scale. all dimensions to be confirmed on site. information contained within this drawing is the sole copyright of nicolas tye architects and is not to be reproduced without their express permission. this document must not be copied without written permission and the contents must not be imparted to a third party nor be used for any unauthorised purpose.

**Proposed Accommodation**

- no 119**
  - 2 bed flat (basement+ground floor)
  - 1 bed flat (first floor)
  - 2 bed flat (second floor+mansard roof)
- no 121**
  - 3 bed flat (basement+ground)
  - 1 bed flat (first floor)
  - 2 bed flat (second floor+mansard roof)

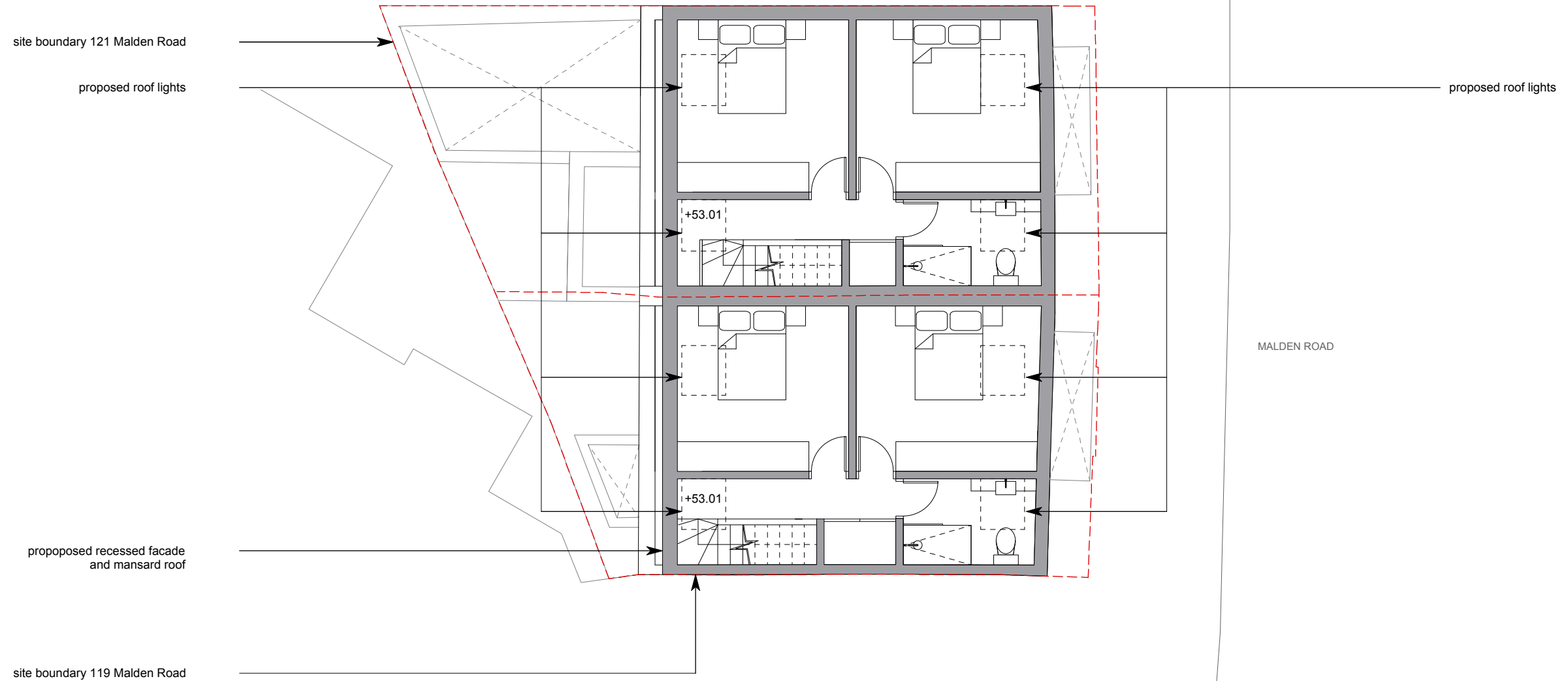

**Proposed Mansard Roof Floor Plan**  
 scale 1:100@A3

| revision       | drawn by | checked by |
|----------------|----------|------------|
| --- 20.02.2015 | LM       | NT         |
| A- 05.03.2015  | LM       | JT         |
| B- 20.03.2015  | LM       | JT         |
| C - 25.03.2015 | LM       | JT         |
| D - 03.07.2015 | LM       | JT         |
| E - 14.07.2015 | LM       | JT         |
| F - 15.07.2015 | LM       | JT         |

**notes**  
 All works must conform to NBS Specifications, manufacturers recommendations, British Standards, Codes of Practice, Local Authority regulations and to the satisfaction of the owners and Architect. Please note that if drawings conflict with any of these documents/bodies, contractor is to advise architect.

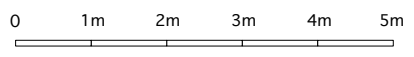

**nicolas tye architects**  
 the long barn studio limbersey lane maulden  
 bedfordshire mk45 2ea  
 t: +44(0)1525 406677 fax +44(0)1525 406688  
 w: www.nicolastyearchitects.co.uk e: info@nicolastyearchitects.co.uk

project **119&121 malden road, kentish town, london, NW5 4HS** drawing number **1609.02.06**  
 drawing title **proposed front elevation**  
 scale **1:100 @ a3** date **july 2015**  
 status for information  for tender  for construction  revision **F**  
Confidential copyright nicolas tye architects under berne & universal copyright convention. do not scale. all dimensions to be confirmed on site. information contained within this drawing is the sole copyright of nicolas tye architects and is not to be reproduced without their express permission. this document must not be copied without written permission and the contents must not be imparted to a third party nor be used for any unauthorised purpose.



**Proposed Front Elevation**  
 scale 1:100@A3

| revision | drawn by   | checked by |    |
|----------|------------|------------|----|
| ---      | 20.02.2015 | LM         | NT |
| A-       | 05.03.2015 | LM         | JT |
| B-       | 20.03.2015 | LM         | JT |
| C        | 25.03.2015 | LM         | JT |
| D        | 03.07.2015 | LM         | JT |
| E        | 14.07.2015 | LM         | JT |
| F        | 15.07.2015 | LM         | JT |

**notes**  
 All works must conform to NBS Specifications, manufacturers recommendations, British Standards, Codes of Practice, Local Authority regulations and to the satisfaction of the owners and Architect. Please note that if drawings conflict with any of these documents/bodies, contractor is to advise architect.

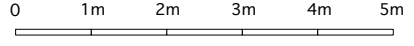

**nicolas tye architects**  
 the long barn studio limbersey lane maulden  
 bedfordshire mk45 2ea  
 t: +44(0)1525 406677 fax +44(0)1525 406688  
 w: www.nicolastyearchitects.co.uk e: info@nicolastyearchitects.co.uk

project **119&121 malden road, kentish town, london, NW5 4HS** drawing number **1609.02.07**  
 drawing title **proposed rear elevation**  
 scale **1:100 @ a3** date **july 2015**  
 status for information  for tender  for construction  revision **F**  
Confidential copyright nicolas tye architects under berne & universal copyright convention. do not scale. all dimensions to be confirmed on site. information contained within this drawing is the sole copyright of nicolas tye architects and is not to be reproduced without their express permission. this document must not be copied without written permission and the contents must not be imparted to a third party nor be used for any unauthorised purpose.

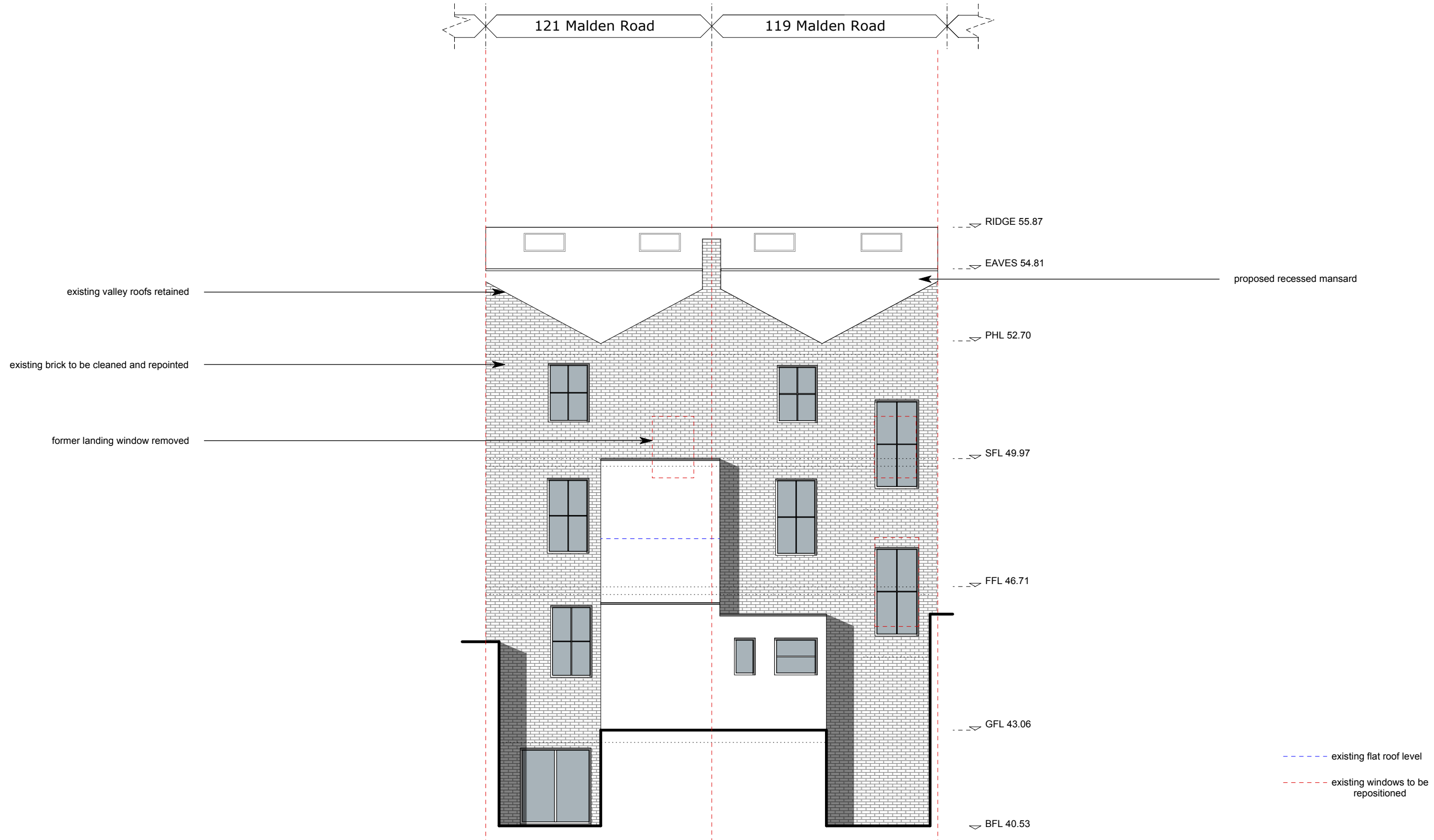

**Proposed rear elevation**  
 scale 1:100@A3

| revision       | drawn by | checked by |
|----------------|----------|------------|
| --- 20.02.2015 | LM       | NT         |
| A- 05.03.2015  | LM       | JT         |
| B- 20.03.2015  | LM       | JT         |
| C - 25.03.2015 | LM       | JT         |
| D - 03.07.2015 | LM       | JT         |
| E - 14.07.2015 | LM       | JT         |
| F - 15.07.2015 | LM       | JT         |

notes  
 All works must conform to NBS Specifications, manufacturers recommendations, British Standards, Codes of Practice, Local Authority regulations and to the satisfaction of the owners and Architect. Please note that if drawings conflict with any of these documents/bodies, contractor is to advise architect.

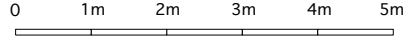

**nicolas tye architects**  
 the long barn studio limbersey lane maulden  
 bedfordshire mk45 2ea  
 t: +44(0)1525 406677 fax +44(0)1525 406688  
 w: www.nicolastyearchitects.co.uk e: info@nicolastyearchitects.co.uk

project **119&121 malden road, kentish town, london, NW5 4HS** drawing number **1609.02.08**  
 drawing title **proposed section**  
 scale **1:100 @ a3** date **july 2015**  
 status for information  for tender  for construction  revision **F**  
Confidential copyright nicolas tye architects under berne & universal copyright convention. do not scale. all dimensions to be confirmed on site. information contained within this drawing is the sole copyright of nicolas tye architects and is not to be reproduced without their express permission. this document must not be copied without written permission and the contents must not be imparted to a third party nor be used for any unauthorised purpose.

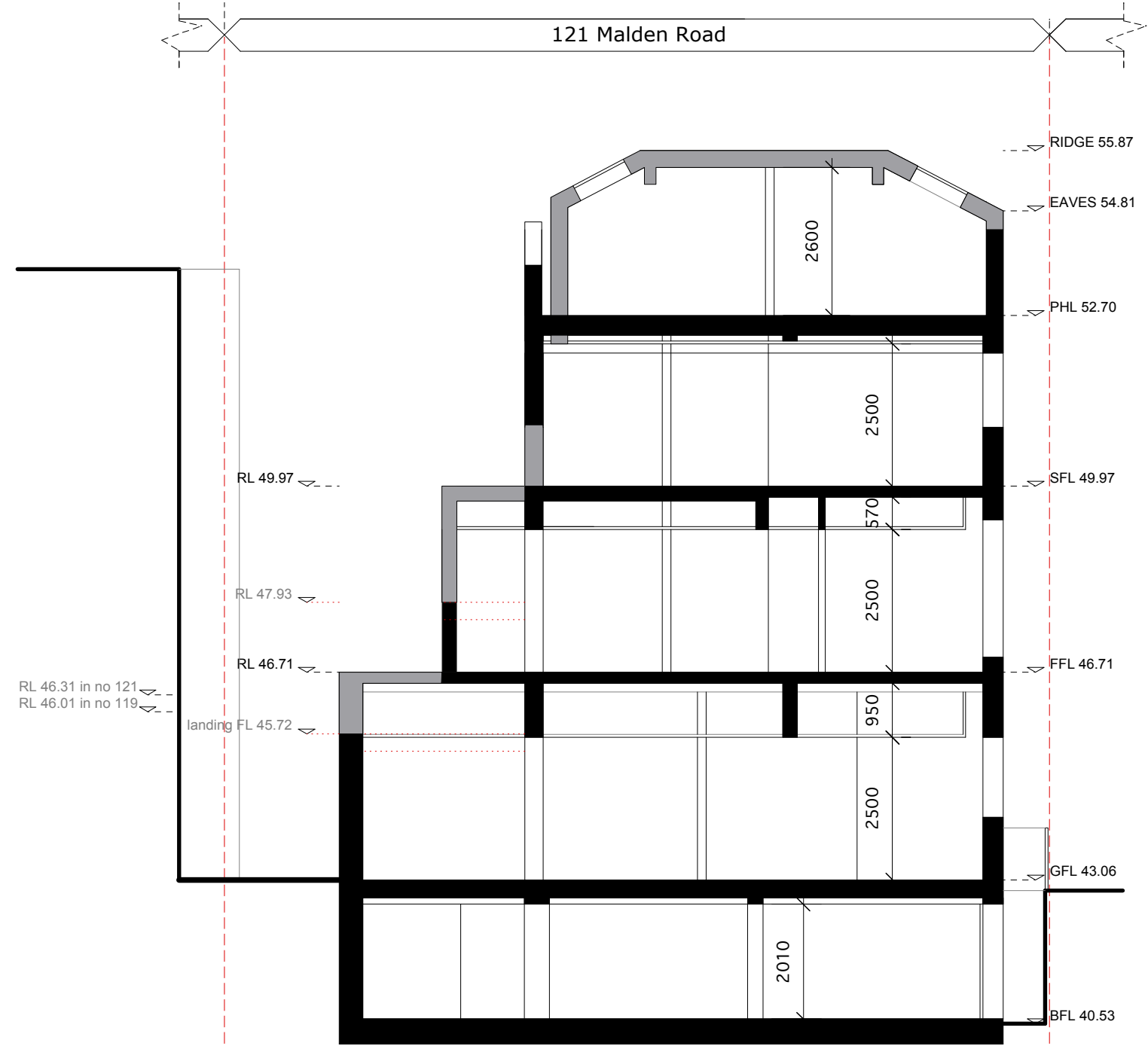

- - - - - indicative boundary
- existing
- proposed
- existing to be removed

**Proposed Cross Section in number 121**  
 scale 1:100@A3