

revision drawn by checked by

notes

All works must conform to NBS Specifications, manufacturers recommendations, British Standards, Codes of Practice, Local Authority regulations and to the satisfaction of the owners and Architect. Please note that if drawings conflict with any of these documents/bodies, contractor is to advise architect.

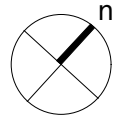

nicolas tye architects

the long barn studio limbersey lane maulden
bedfordshire mk45 2ea

t: +44(0)1525 406677 fax +44(0)1525 406688
w: www.nicolastyearchitects.co.uk e: info@nicolastyearchitects.co.uk

project **119&121 malden road, kentish town, london, NW5 4HS** drawing number

drawing title **existing ground floor plan**

1609.01.01

scale 1:100 @ a3 date july 2015

status for information for tender for construction revision

Confidential copyright nicolas tye architects under berne & universal copyright convention. do not scale. all dimensions to be confirmed on site. information contained within this drawing is the sole copyright of nicolas tye architects and is not to be reproduced without their express permission. this document must not be copied without written permission and the contents must not be imparted to a third party nor be used for any unauthorised purpose.

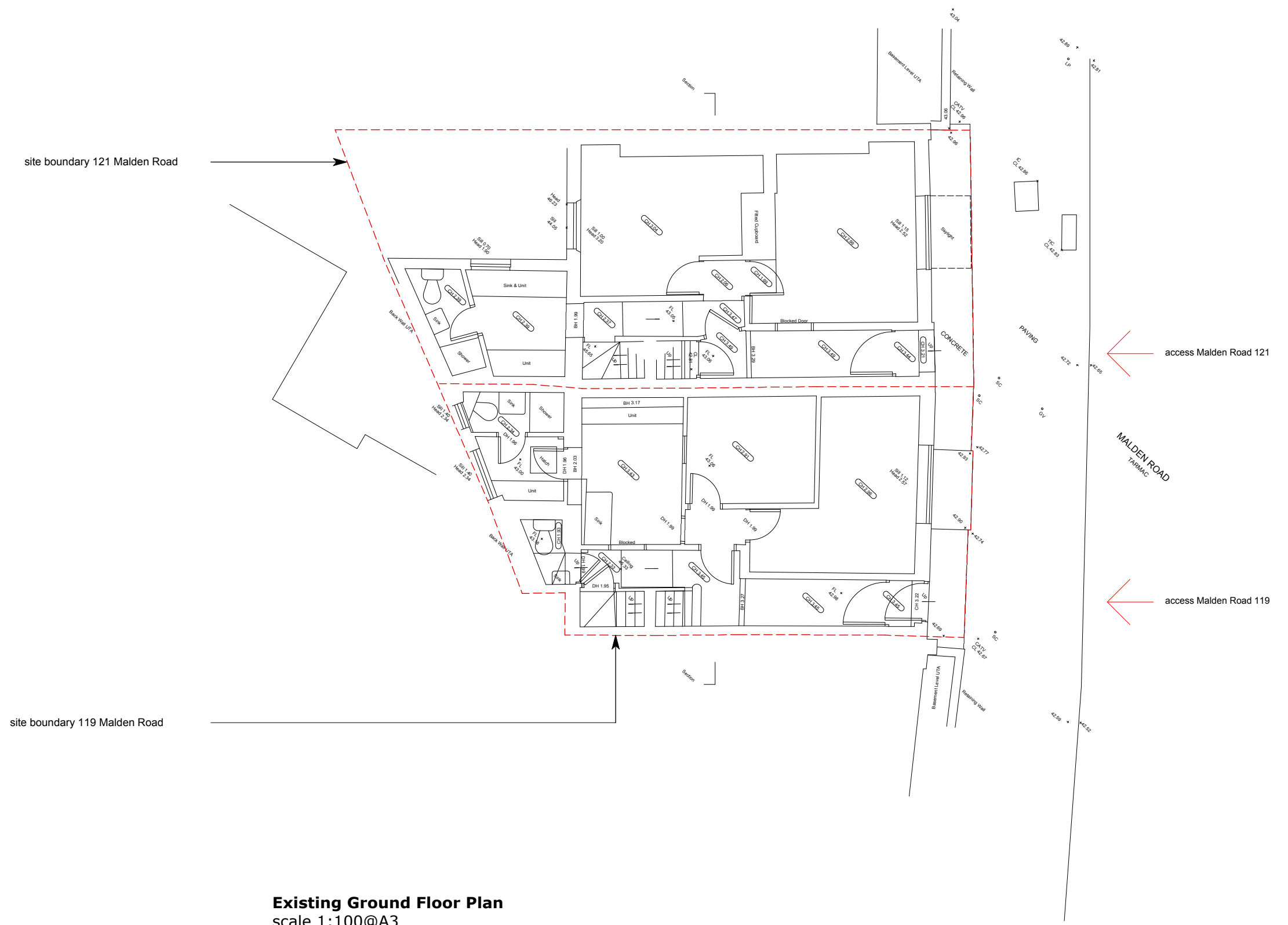

Existing Ground Floor Plan
scale 1:100@A3

revision drawn by checked by

notes

All works must conform to NBS Specifications, manufacturers recommendations, British Standards, Codes of Practice, Local Authority regulations and to the satisfaction of the owners and Architect. Please note that if drawings conflict with any of these documents/bodies, contractor is to advise architect.

0 1m 2m 3m 4m 5m

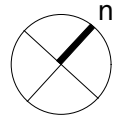

nicolas tye architects

the long barn studio limbersey lane maulden
bedfordshire mk45 2ea

t: +44(0)1525 406677 fax +44(0)1525 406688
w: www.nicolastyearchitects.co.uk e: info@nicolastyearchitects.co.uk

project **119&121 malden road, kentish town, london, NW5 4HS** drawing number

drawing title **existing first floor plan**

1609.01.03

scale 1:100 @ a3 date july 2015

status for information for tender for construction revision

Confidential copyright nicolas tye architects under berne & universal copyright convention. do not scale. all dimensions to be confirmed on site. information contained within this drawing is the sole copyright of nicolas tye architects and is not to be reproduced without their express permission. this document must not be copied without written permission and the contents must not be imparted to a third party nor be used for any unauthorised purpose.

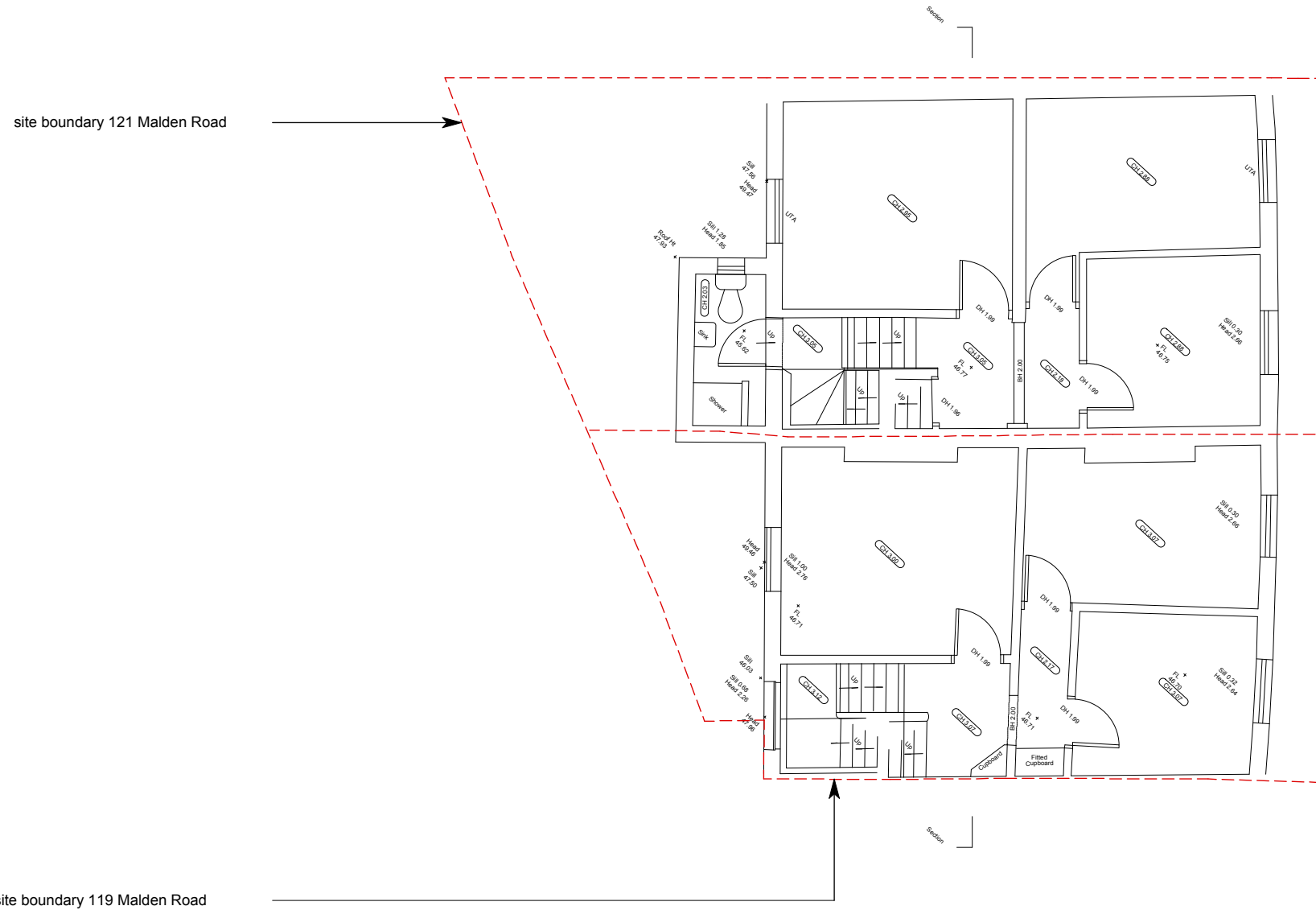

revision drawn by checked by

notes

All works must conform to NBS Specifications, manufacturers recommendations, British Standards, Codes of Practice, Local Authority regulations and to the satisfaction of the owners and Architect. Please note that if drawings conflict with any of these documents/bodies, contractor is to advise architect.

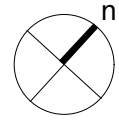

nicolas tye architects

the long barn studio limbersey lane maulden
bedfordshire mk45 2ea

t: +44(0)1525 406677 fax +44(0)1525 406688
w: www.nicolastyearchitects.co.uk e: info@nicolastyearchitects.co.uk

project **119&121 malden road, kentish town, london, NW5 4HS** drawing number

drawing title **existing second floor plan**

1609.01.04

scale 1:100 @ a3 date july 2015

status for information for tender for construction revision

Confidential copyright nicolas tye architects under berne & universal copyright convention. do not scale. all dimensions to be confirmed on site. information contained within this drawing is the sole copyright of nicolas tye architects and is not to be reproduced without their express permission. this document must not be copied without written permission and the contents must not be imparted to a third party nor be used for any unauthorised purpose.

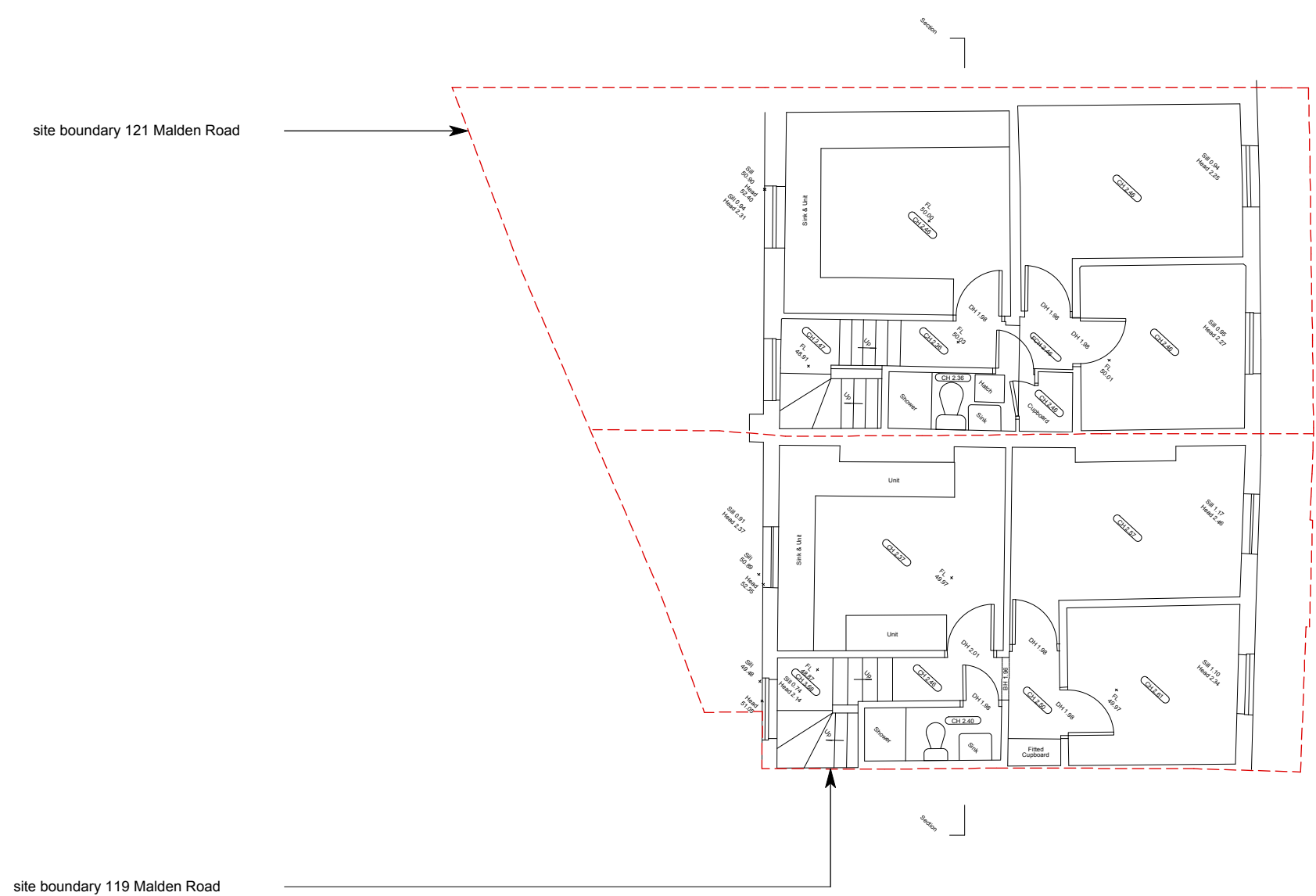

Existing Second Floor Plan
scale 1:100@A3

revision drawn by checked by

notes

All works must conform to NBS Specifications, manufacturers recommendations, British Standards, Codes of Practice, Local Authority regulations and to the satisfaction of the owners and Architect. Please note that if drawings conflict with any of these documents/bodies, contractor is to advise architect.

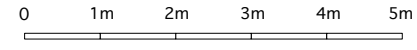

nicolas tye architects

the long barn studio limbersey lane maulden bedfordshire mk45 2ea

t: +44(0)1525 406677 fax +44(0)1525 406688 w: www.nicolastyearchitects.co.uk e: info@nicolastyearchitects.co.uk

project 119&121 malden road, kentish town, london, NW5 4HS drawing number

drawing title existing front elevation

1609.01.05

scale 1:100 @ a3 date july 2015

status for information for tender for construction revision

Confidential copyright nicolas tye architects under berne & universal copyright convention. do not scale. all dimensions to be confirmed on site. information contained within this drawing is the sole copyright of nicolas tye architects and is not to be reproduced without their express permission. this document must not be copied without written permission and the contents must not be imparted to a third party nor be used for any unauthorised purpose.



40.0 A03

Existing Front Elevation scale 1:100@A3

revision drawn by checked by

notes

All works must conform to NBS Specifications, manufacturers recommendations, British Standards, Codes of Practice, Local Authority regulations and to the satisfaction of the owners and Architect. Please note that if drawings conflict with any of these documents/bodies, contractor is to advise architect.

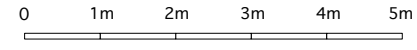

nicolas tye architects

the long barn studio limbersey lane maulden
bedfordshire mk45 2ea

t: +44(0)1525 406677 fax +44(0)1525 406688
w: www.nicolastyearchitects.co.uk e: info@nicolastyearchitects.co.uk

project **119&121 malden road, kentish town, london, NW5 4HS** drawing number

drawing title **existing section**

1609.01.06

scale 1:100 @ a3 date july 2015

status for information for tender for construction revision

Confidential copyright nicolas tye architects under berne & universal copyright convention. do not scale. all dimensions to be confirmed on site. information contained within this drawing is the sole copyright of nicolas tye architects and is not to be reproduced without their express permission. this document must not be copied without written permission and the contents must not be imparted to a third party nor be used for any unauthorised purpose.

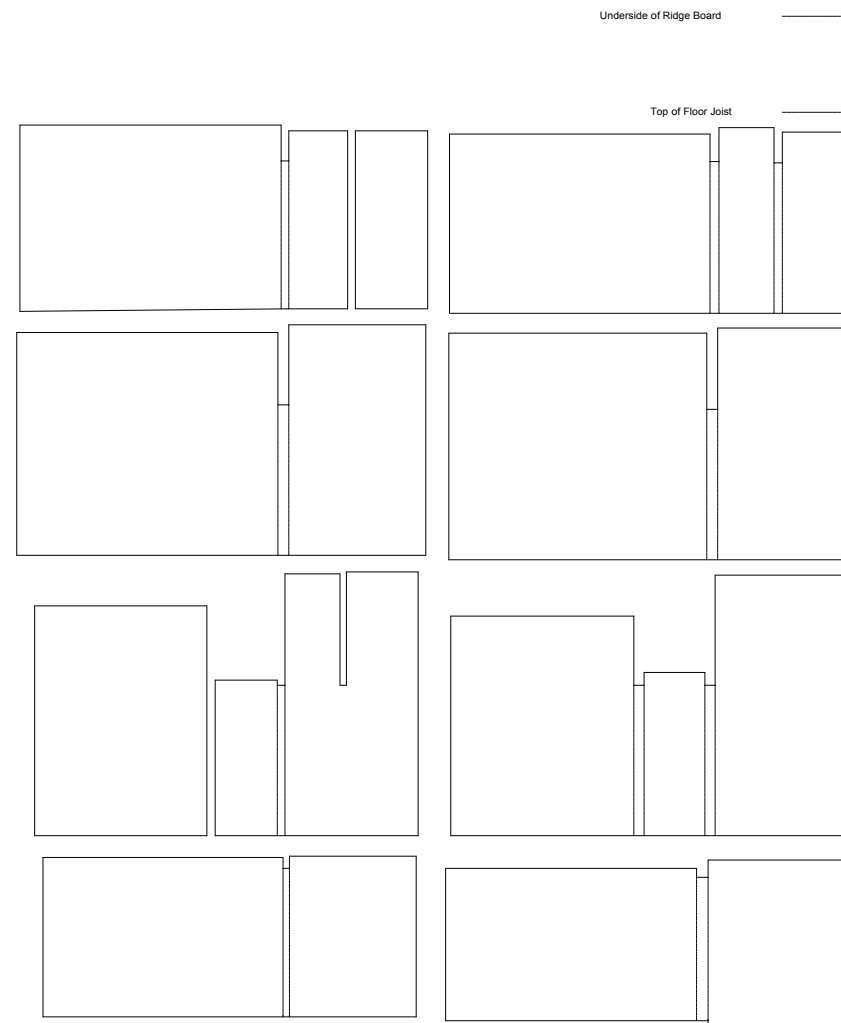
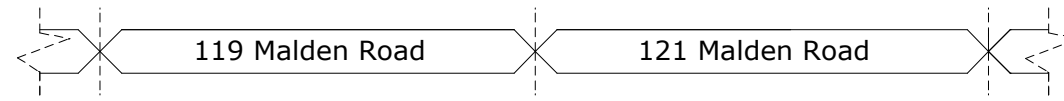

CROSS SECTION

40.0 AOD

Existing Section
scale 1:100@A3

revision drawn by checked by

notes

All works must conform to NBS Specifications, manufacturers recommendations, British Standards, Codes of Practice, Local Authority regulations and to the satisfaction of the owners and Architect. Please note that if drawings conflict with any of these documents/bodies, contractor is to advise architect.

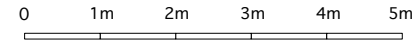

nicolas tye architects

the long barn studio limbersey lane maulden bedfordshire mk45 2ea

t: +44(0)1525 406677 fax +44(0)1525 406688 w: www.nicolastyearchitects.co.uk e: info@nicolastyearchitects.co.uk

project **119&121 malden road, kentish town, london, NW5 4HS** drawing number

drawing title **indicative existing rear elevation**

1609.01.07

scale 1:100 @ a3 date july 2015

status for information for tender for construction revision

Confidential copyright nicolas tye architects under berne & universal copyright convention. do not scale. all dimensions to be confirmed on site. information contained within this drawing is the sole copyright of nicolas tye architects and is not to be reproduced without their express permission. this document must not be copied without written permission and the contents must not be imparted to a third party nor be used for any unauthorised purpose.

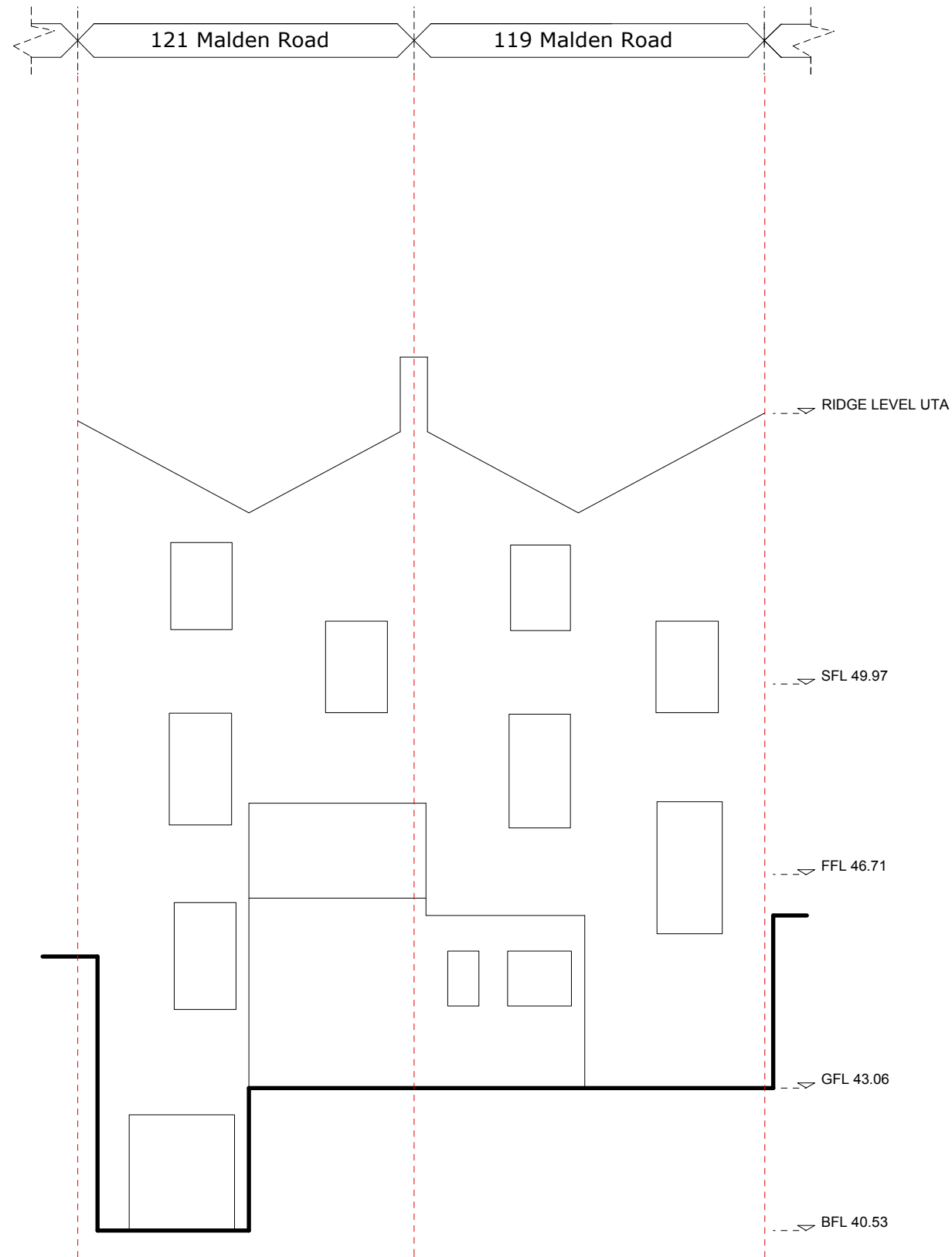

Existing rear elevation drawn indicatively by NTA from survey data
scale 1:100@A3