

NORTH ELEVATION
Windows of this type highlighted in red are proposed to be replaced.

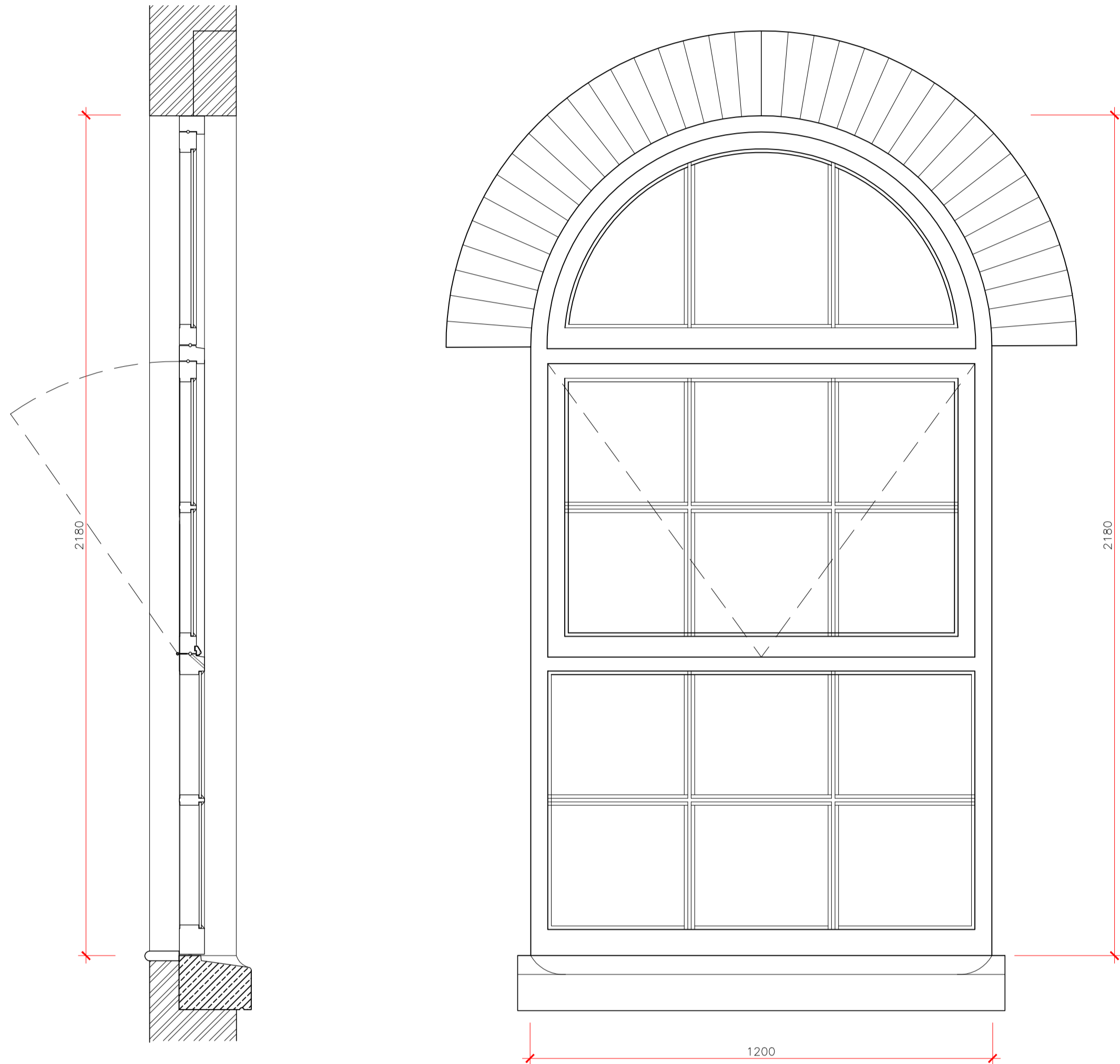

Section **Elevation**
Existing fixed light / opening casement timber window -
Scale 1:10

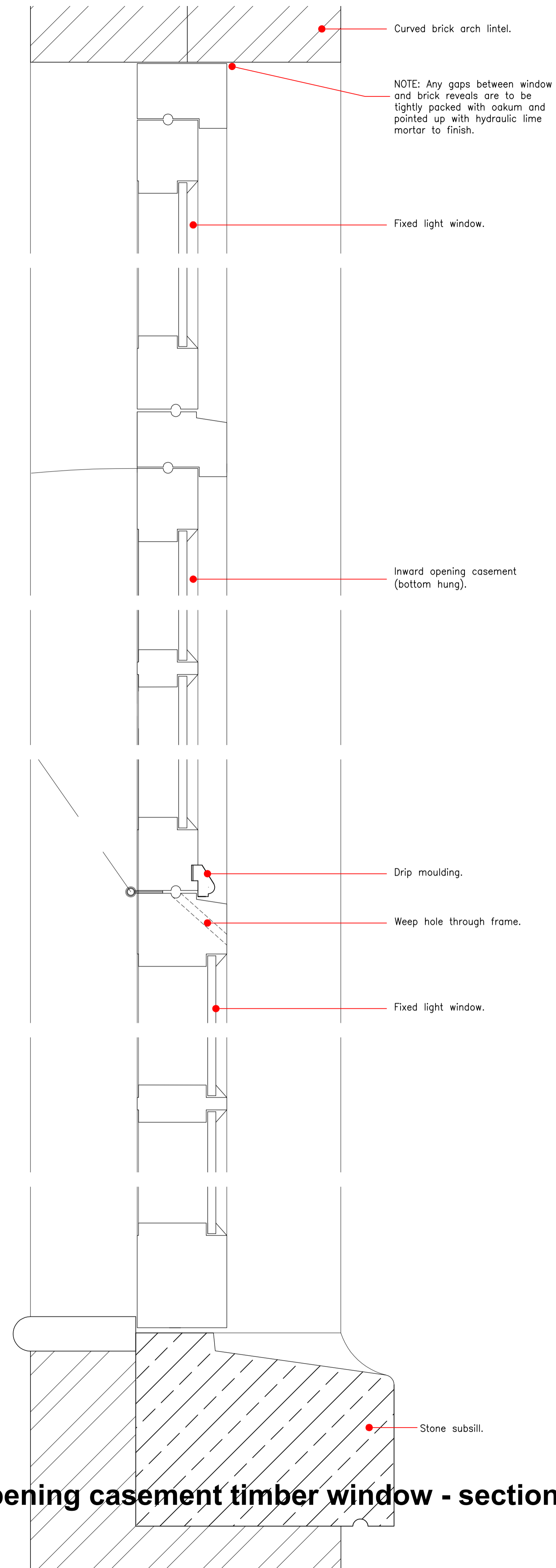

Existing fixed light / opening casement timber window - section
Scale 1:2

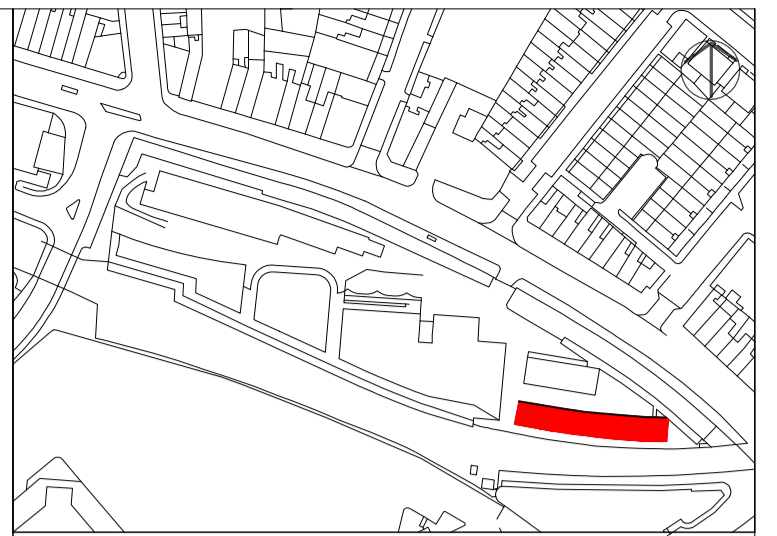

Please note that information used to produce these drawings is based on measured survey supplied by others; Heritage Architecture can not be held responsible for any inaccuracies that may exist. Please do not scale drawings. All dimensions should be verified on site.

Note:
Window profiles are to match existing and to be agreed by design team prior to any manufacture following stripping of existing windows.

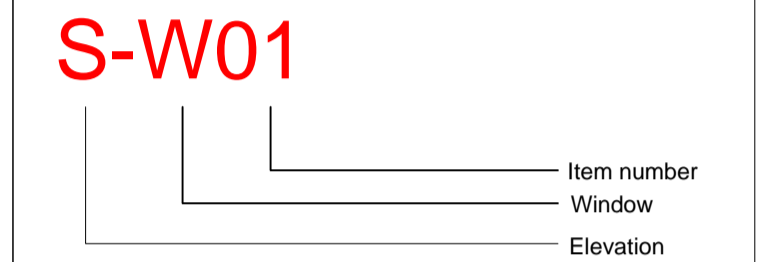

Note: All structural opening sizes to be checked and confirmed prior to any manufacture.

Camden Stables Market
London
NW1
United Kingdom

STANLEY SIDINGS

**Camden Stable Market
Provender Stores**

Drawing Title
**PROVENDER STORES
UNAUTHORISED REMEDIAL WORKS**

Scale
1:10 / 1:2 @A1

Drawing Status
Planning

October 2014 Drawing No B-WP-04



STEPHEN LEVRANT HERITAGE ARCHITECTURE
62 British Grove, London, W4 2NL
E-mail: info@heritagemail.co.uk