

**SOUTH ELEVATION**  
Windows of this type highlighted in red are proposed to be replaced.

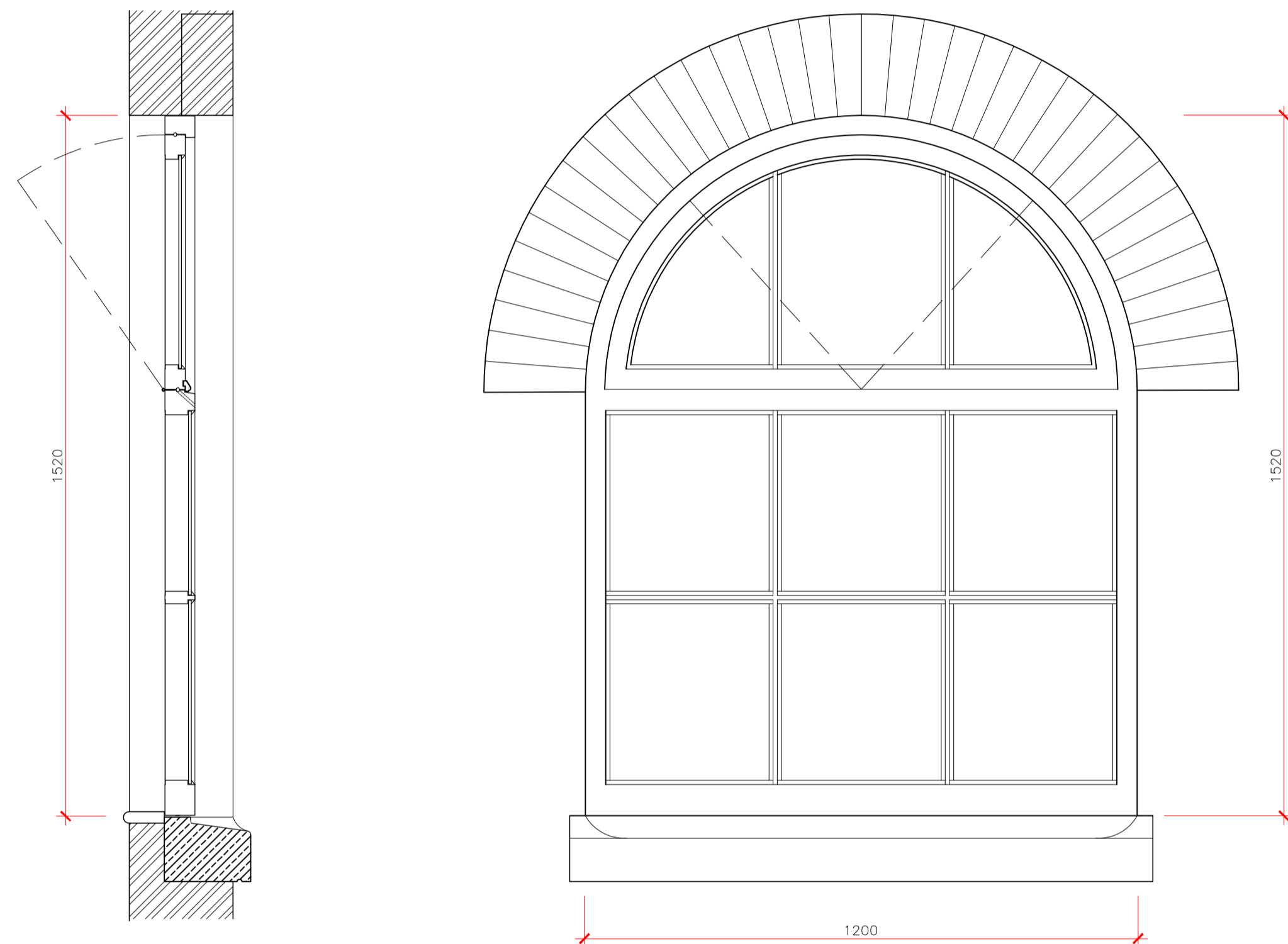

**NORTH ELEVATION**  
Windows of this type highlighted in red are proposed to be replaced.



**Section**                      **Elevation**  
**Existing fixed light / opening casement timber window -**  
**Scale 1:10**

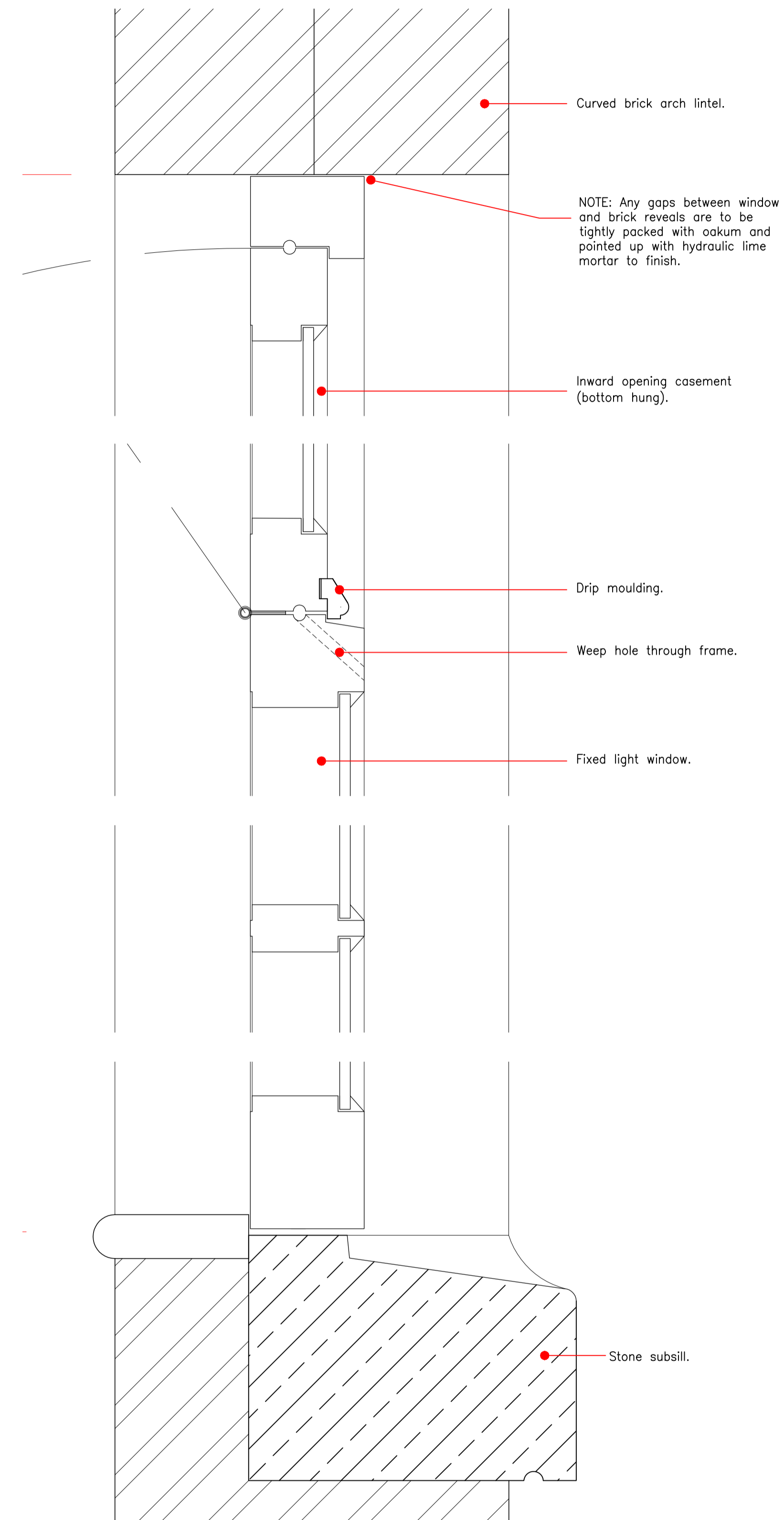

**Existing fixed light / opening casement timber window - section**  
**Scale 1:2**

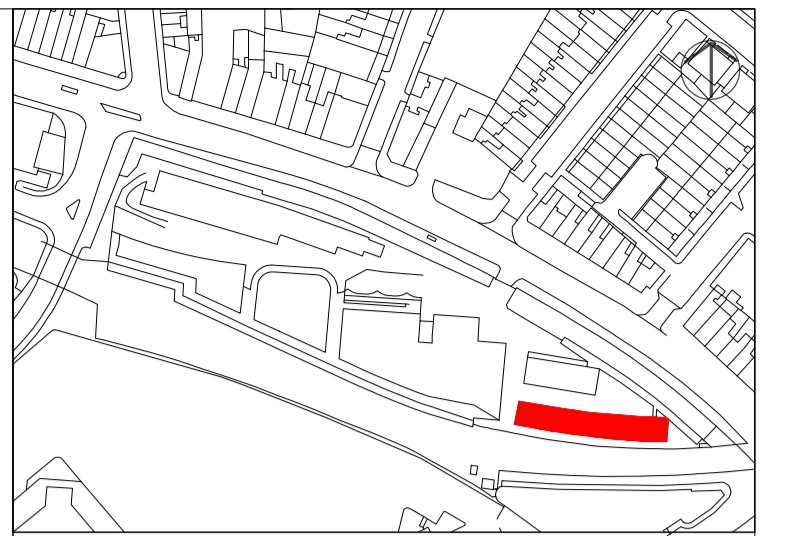

Please note that information used to produce these drawings is based on measured survey supplied by others; Heritage Architecture can not be held responsible for any inaccuracies that may exist. Please do not scale drawings. All dimensions should be verified on site.

**Note:**  
Window profiles are to match existing and to be agreed by design team prior to any manufacture following stripping of existing windows.

**S-W01**

Item number  
Window  
Elevation

Area indicating location of fire damage in May 2014

**Note: All structural opening sizes to be checked and confirmed prior to any manufacture.**

Camden Stables Market  
London  
NW1  
United Kingdom

**STANLEY SIDINGS**

**Camden Stable Market**  
**Provender Stores**

Drawing Title  
**PROVENDER STORES**  
**UNAUTHORISED REMEDIAL WORKS**

Scale  
1:10 / 1:2 @A1

Drawing Status  
Planning

October 2014                      Drawing No                      B-WP-03



**STEPHEN LEVRANT HERITAGE ARCHITECTURE**  
62 British Grove, London, W4 2NL  
E-mail: info@heritagemail.co.uk