

West Elevation as Existing

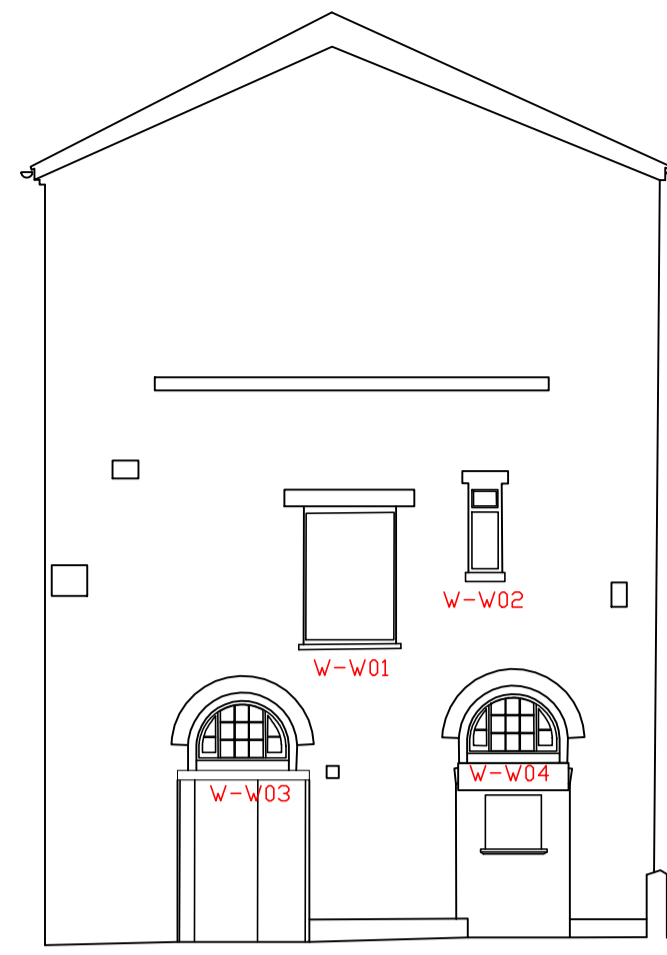

West Elevation as Proposed

Provender Stores North and West Elevations as existing and as proposed.

- Red hatching marks the window in need of replacement or repair as part of this application.

- Each window has a reference number marked in red.

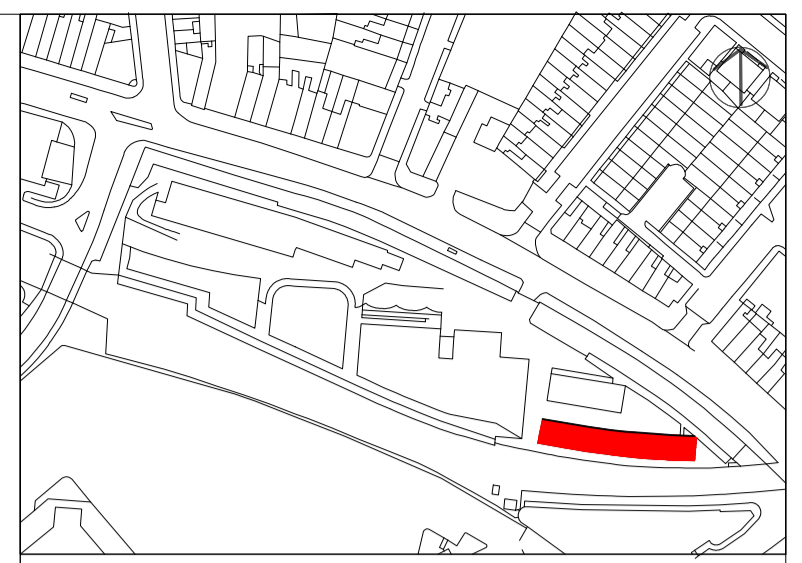

Please note that information used to produce these drawings is based on measured survey supplied by others; Heritage Architecture can not be held responsible for any inaccuracies that may exist. Please do not scale drawings. All dimensions should be verified on site.

S-W01

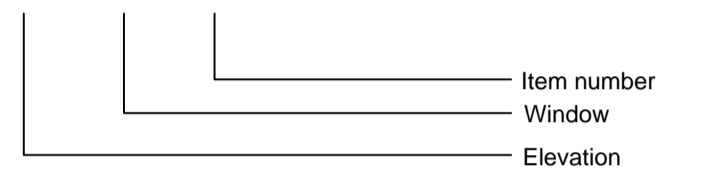

North Elevation as Existing

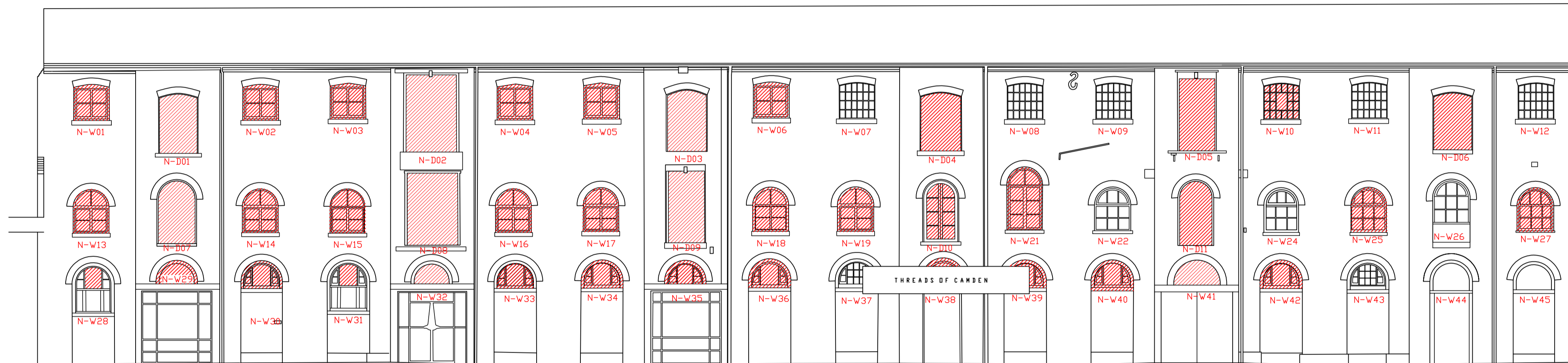

North Elevation as Proposed

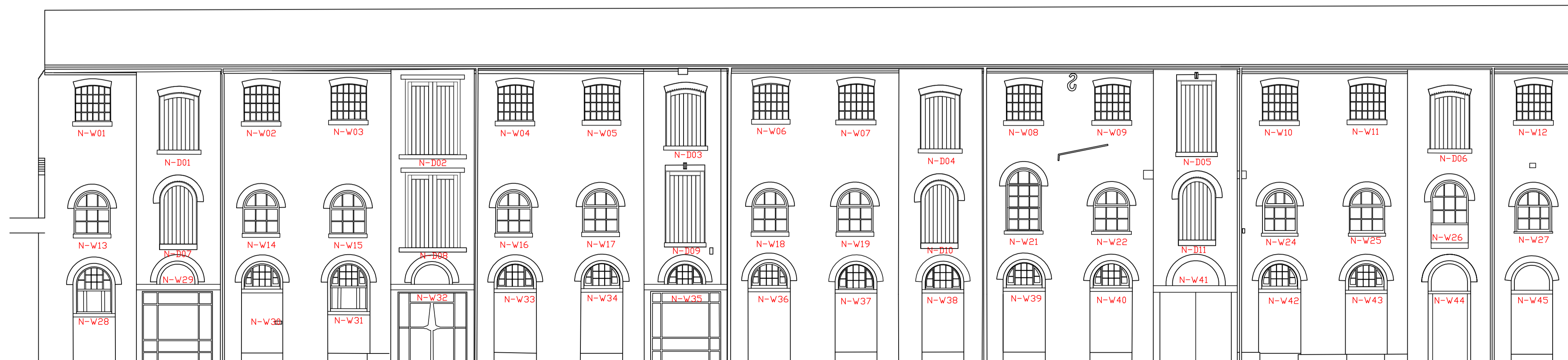

Camden Stables Market
London
NW1
United Kingdom

STANLEY SIDINGS

Camden Stable Market
Provender Stores

Drawing Title
**PROVENDER STORES
NORTH & WEST ELEVATION WINDOWS
AS EXISTING AND AS PROPOSED**

To fit A1

Drawing Status
Planning

October 2014 Drawing No
B-WE&NE-Ref



STEPHEN LEVRANT HERITAGE ARCHITECTURE
62 British Grove, London, W4 2NL
E-mail: info@heritagemail.co.uk