

Notes

Do not scale from this drawing. Any discrepancies are to be reported to the architect immediately. All dimensions will be taken on site prior to ordering and construction.

Copyright remains with the architect. This drawing is to be read in conjunction with the notes specification and all other relevant information. No disclosure or copies may be made without prior written permission.



Architecture | Interiors

101 Brettenham Road
London, E17 5AZ
07834059440
grant@dedraft.co.uk
dedraft.co.uk
@dedraftlondon

Planning issue

Project 262
164A Kentish Town Road
Bridget Kight and Sam Winstone

Drawing No. S001
Site Location Plan
Scale 1:1000 at A3 + 1:500 at A1

Drawn 05.03.15
Diana Greco

Revisions
- - -



Notes
Do not scale from this drawing. Any discrepancies are to be reported to the architect immediately. All dimensions will be taken on site prior to ordering and construction.

Copyright remains with the architect.
This drawing is to be read in conjunction with the notes specification and all other relevant information.
No disclosure or copies may be made without prior written permission.

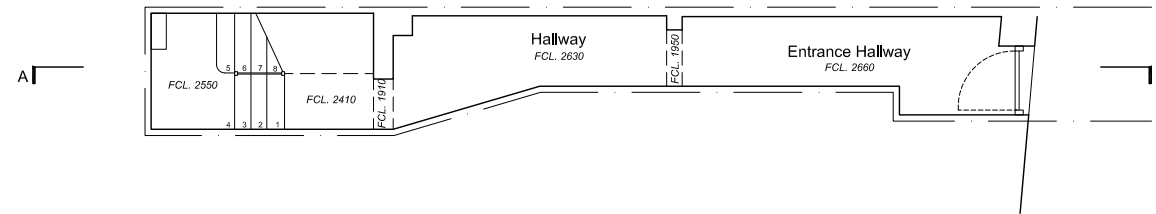

Existing Ground Floor Plan
0 1 2 3

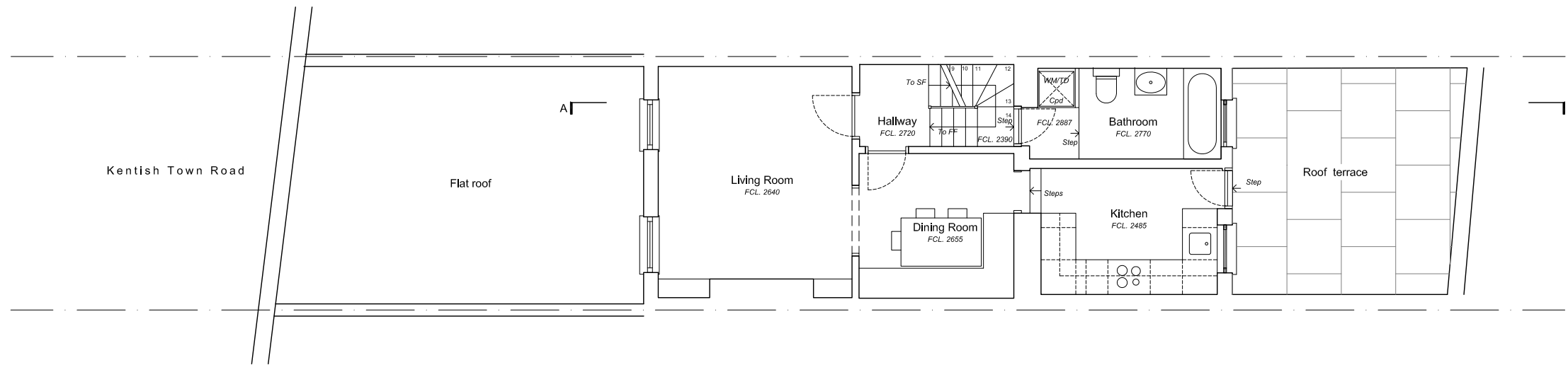

Existing First Floor Plan
0 1 2 3

**DE
DRAFT**

Architecture | Interiors

101 Brettenham Road
London, E17 5AZ
07834059440
grant@dedraft.co.uk
dedraft.co.uk
@dedraftlondon

Planning issue

Project 262
164A Kentish Town Road
Bridget Kight and Sam Winstone

Drawing No. S002
Existing Plans 1
Scale 1:100 at A3 + 1:50 at A1

Drawn 05.03.15
Diana Greco

Revisions
- - -



Notes
Do not scale from this drawing. Any discrepancies are to be reported to the architect immediately. All dimensions will be taken on site prior to ordering and construction.

Copyright remains with the architect.
This drawing is to be read in conjunction with the notes specification and all other relevant information.
No disclosure or copies may be made without prior written permission.

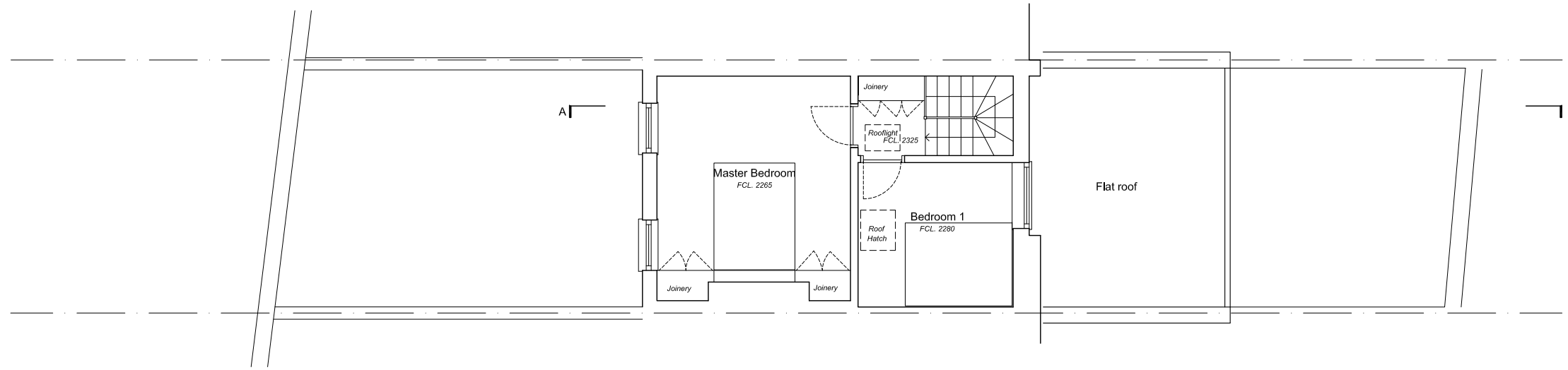

Existing Second Floor Plan
0 1 2 3

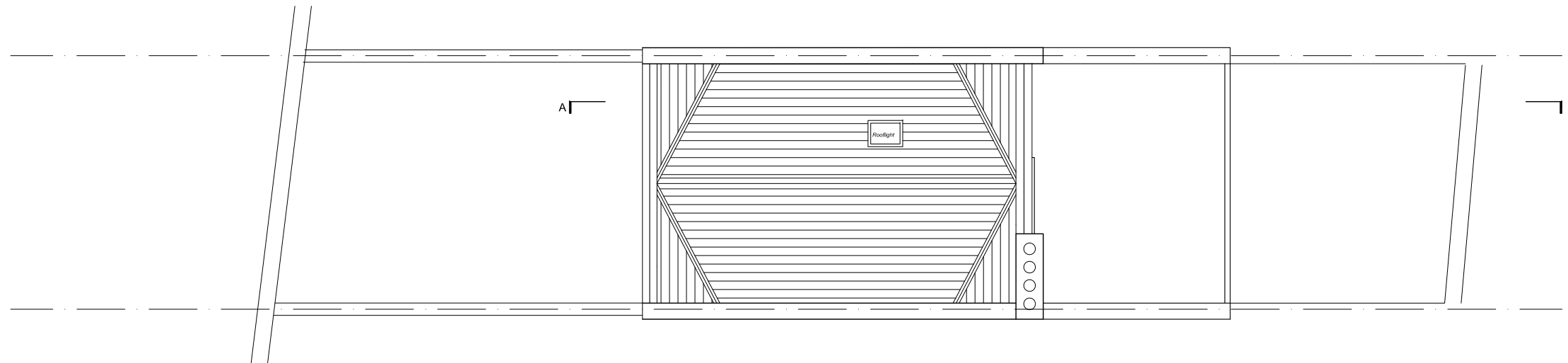

Existing Roof Plan
0 1 2 3



Architecture | Interiors
101 Brettenham Road
London, E17 5AZ
07834059440
grant@dedraft.co.uk
dedraft.co.uk
@dedraftlondon

Planning issue

Project 262
164A Kentish Town Road
Bridget Kight and Sam Winstone

Drawing No. S003
Existing Plans 2
Scale 1:100 at A3 + 1:50 at A1

Drawn 05.03.15
Diana Greco

Revisions
- - -

Notes

Do not scale from this drawing. Any discrepancies are to be reported to the architect immediately. All dimensions will be taken on site prior to ordering and construction.

Copyright remains with the architect. This drawing is to be read in conjunction with the notes specification and all other relevant information. No disclosure or copies may be made without prior written permission.



Existing Front Elevation



Existing Rear Elevation

**DE
DRAFT**

Architecture | Interiors

101 Brettenham Road
London, E17 5AZ
07834059440
grant@dedraft.co.uk
dedraft.co.uk
@dedraftlondon

Planning issue

Project 262
164A Kentish Town Road
Bridget Kight and Sam Winstone

Drawing No. S100
Existing Elevations
Scale 1.100 at A3 + 1.50 at A1

Drawn 05.03.15
Diana Grecu

Revisions
A 07.07.15 No.166 rear elev. /fenestration corrected

Notes

Do not scale from this drawing. Any discrepancies are to be reported to the architect immediately. All dimensions will be taken on site prior to ordering and construction.

Copyright remains with the architect. This drawing is to be read in conjunction with the notes specification and all other relevant information. No disclosure or copies may be made without prior written permission.

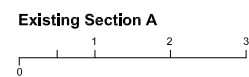
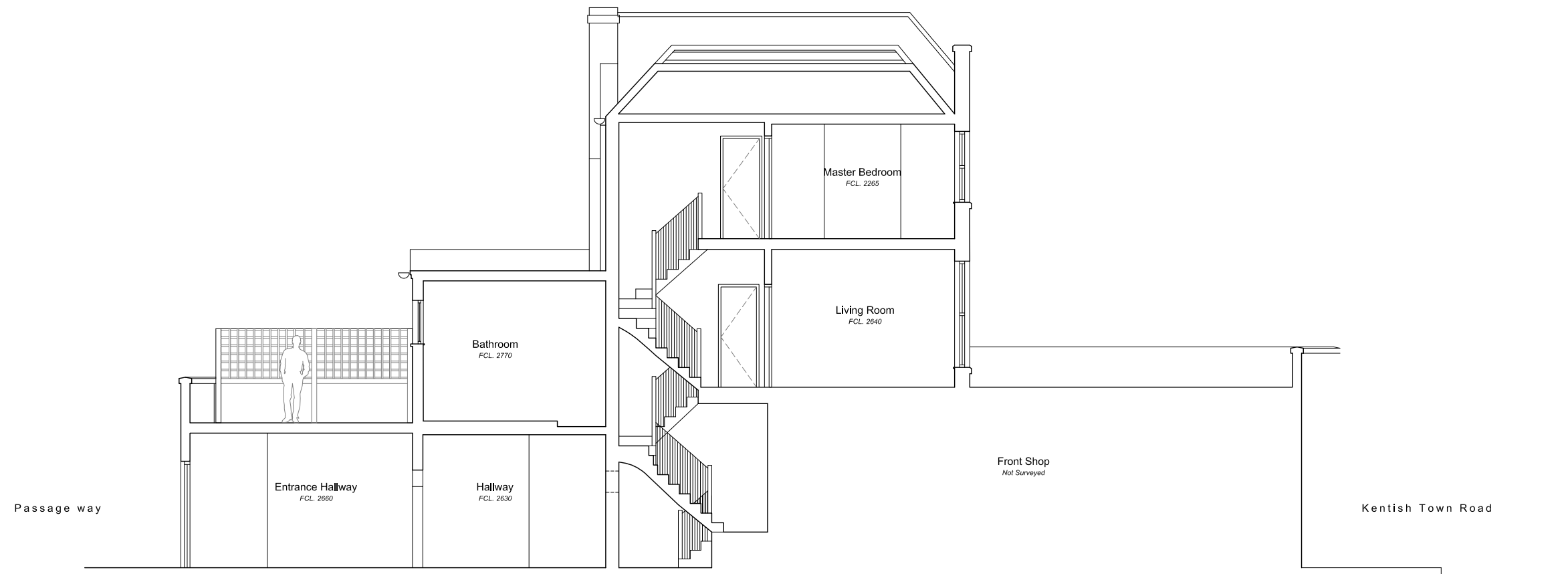

**DE
DRAFT**

Architecture | Interiors

101 Brettenham Road
London, E17 5AZ
07834059440
grant@dedraft.co.uk
dedraft.co.uk
@dedraftlondon

Planning issue

Project 262
164A Kentish Town Road
Bridget Kight and Sam Winstone

Drawing No. S200
Existing Section A
Scale 1:100 at A3 + 1:50 at A1

Drawn 05.03.15
Diana Greco

Revisions
- - -

Notes

Do not scale from this drawing. Any discrepancies are to be reported to the architect immediately. All dimensions will be taken on site prior to ordering and construction.

Copyright remains with the architect. This drawing is to be read in conjunction with the notes specification and all other relevant information. No disclosure or copies may be made without prior written permission.

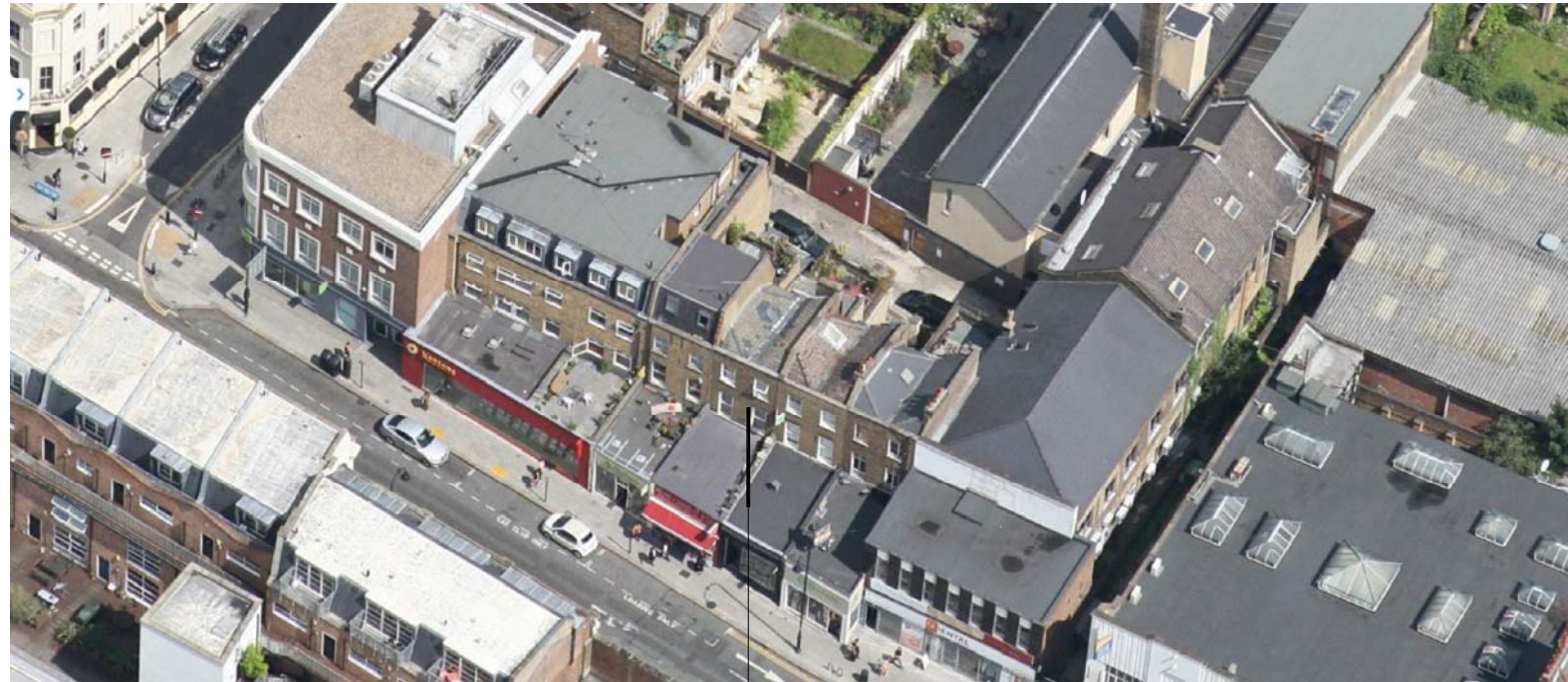

1. Aerial View from Kentish Town Road

No. 164a Kentish Town Road

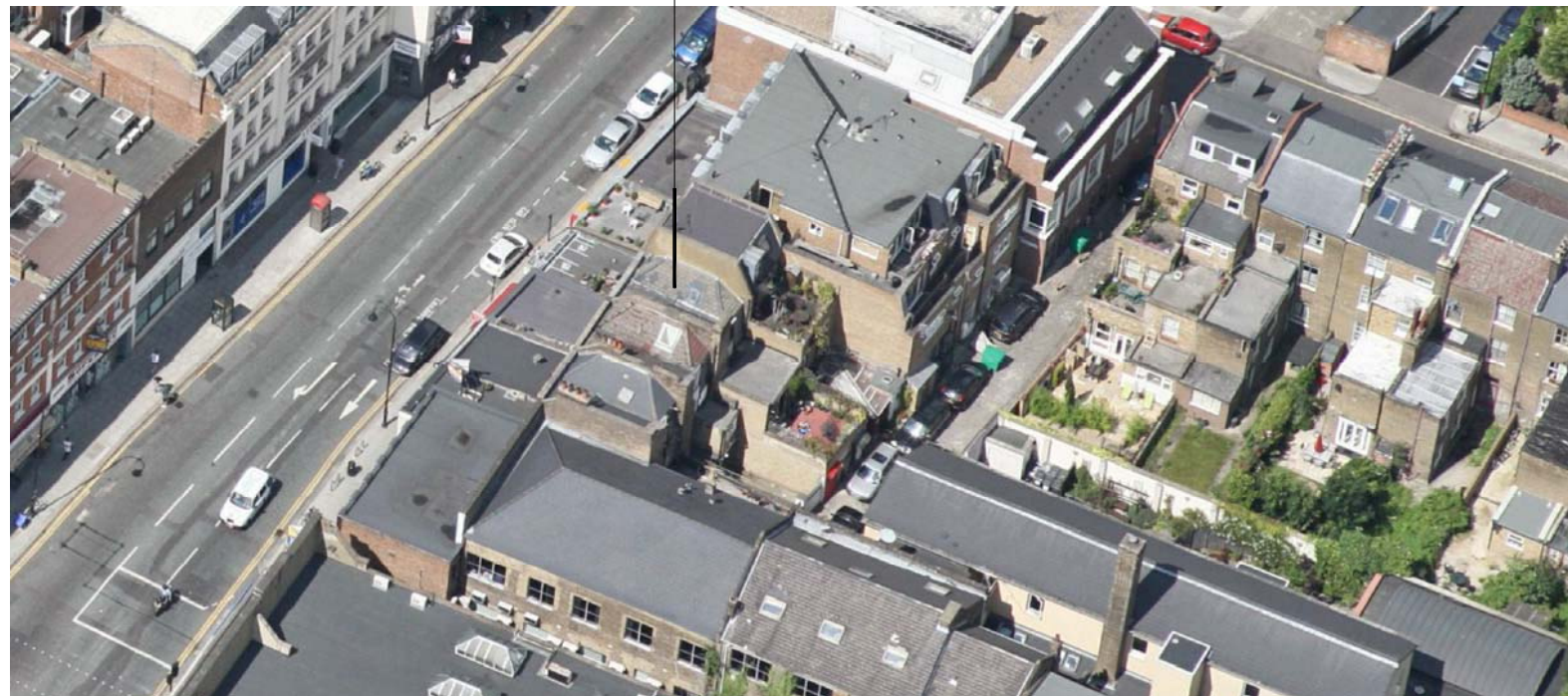

2. Aerial View from rear

**DE
DRAFT**

Architecture | Interiors

101 Brettenham Road
London, E17 5AZ
07834059440
grant@dedraft.co.uk
dedraft.co.uk
@dedraftlondon

Planning issue

Project 262
164A Kentish Town Road
Bridget Kight and Sam Winstone

Drawing No. S300
Existing Photos 1
Scale NTS

Drawn 22.04.15
Grant Straghan

Revisions
- - -

Notes

Do not scale from this drawing. Any discrepancies are to be reported to the architect immediately. All dimensions will be taken on site prior to ordering and construction.

Copyright remains with the architect. This drawing is to be read in conjunction with the notes specification and all other relevant information. No disclosure or copies may be made without prior written permission.



3. View north on Kentish Town Road

No. 164a Kentish Town Road



4. View north on Kentish Town Road

**DE
DRAFT**

Architecture | Interiors

101 Brettenham Road
London, E17 5AZ
07834059440
grant@dedraft.co.uk
dedraft.co.uk
@dedraftlondon

Planning issue

Project 262
164A Kentish Town Road
Bridget Kight and Sam Winstone

Drawing No. S301
Existing Photos 2
Scale NTS

Drawn 22.04.15
Grant Straghan

Revisions
A 07.07.15 Photos 5+6 moved to S302

Notes

Do not scale from this drawing. Any discrepancies are to be reported to the architect immediately. All dimensions will be taken on site prior to ordering and construction.

Copyright remains with the architect. This drawing is to be read in conjunction with the notes specification and all other relevant information. No disclosure or copies may be made without prior written permission.



5. Rear view of No. 164a and No.162 on LHS



7. Rear view showing adjacent property at No.166



6. Rear view of No. 164a and No.166 on RHS



8. Rear view of No.166 showing existing rear fenestration

**DE
DRAFT**

Architecture | Interiors

101 Brettenham Road
London, E17 5AZ
07834059440
grant@dedraft.co.uk
dedraft.co.uk
@dedraftlondon

Planning issue

Project 262
164A Kentish Town Road
Bridget Kight and Sam Winstone

Drawing No. S302
Existing Photos 3
Scale NTS

Drawn 07.07.15
Grant Straghan

Revisions
- - -



Notes

Do not scale from this drawing. Any discrepancies are to be reported to the architect immediately. All dimensions will be taken on site prior to ordering and construction.

Copyright remains with the architect. This drawing is to be read in conjunction with the notes specification and all other relevant information. No disclosure or copies may be made without prior written permission.

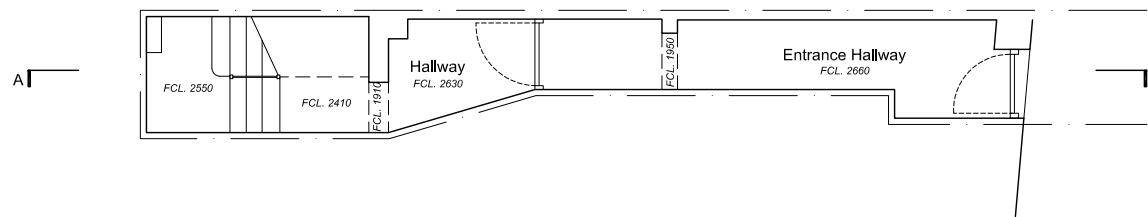

Proposed Ground Floor Plan

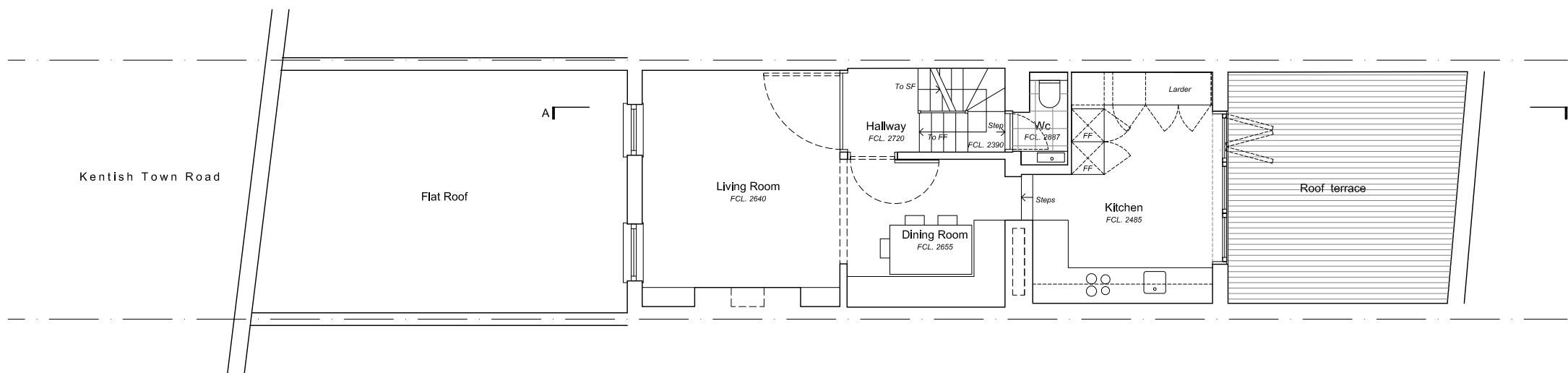

Proposed First Floor Plan

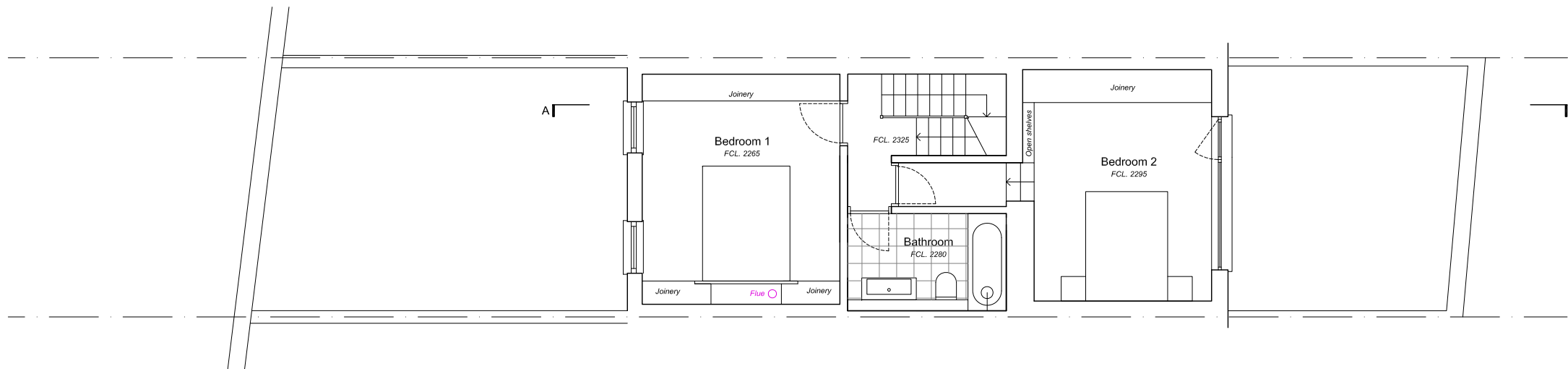

Proposed Second Floor Plan



Architecture | Interiors

101 Brettenham Road
London, E17 5AZ
07834059440
grant@dedraft.co.uk
dedraft.co.uk
@dedraftlondon

Planning issue

Project 262
164A Kentish Town Road
Bridget Kight and Sam Winstone

Drawing No. A001
Proposed Plans 1
Scale 1:100 at A3 + 1:50 at A1

Drawn 22.04.15
Grant Straghan

Revisions
A 07.07.15 Reduced rear extension as per
planning advice



Notes
Do not scale from this drawing. Any discrepancies are to be reported to the architect immediately. All dimensions will be taken on site prior to ordering and construction.

Copyright remains with the architect.
This drawing is to be read in conjunction with the notes specification and all other relevant information.
No disclosure or copies may be made without prior written permission.

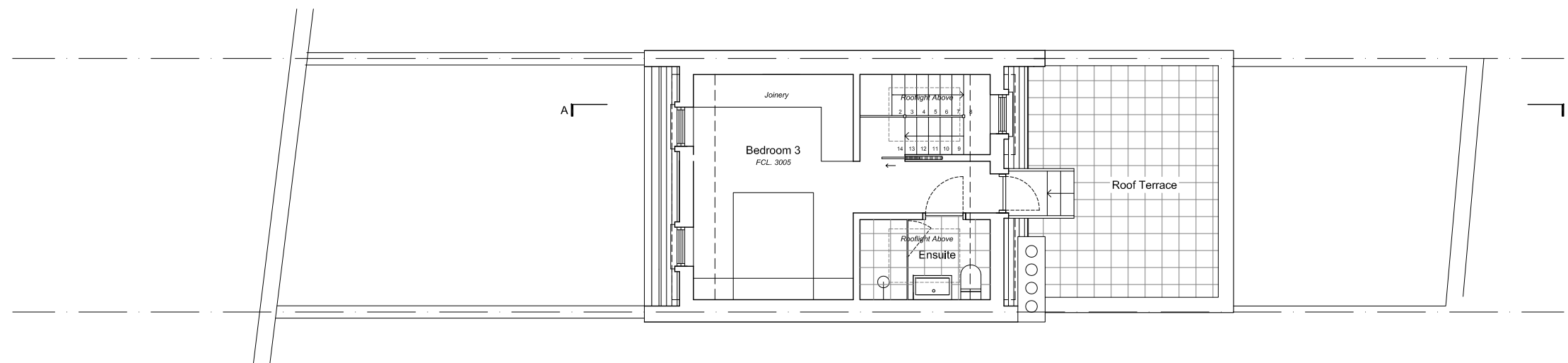

Proposed Third Floor Plan

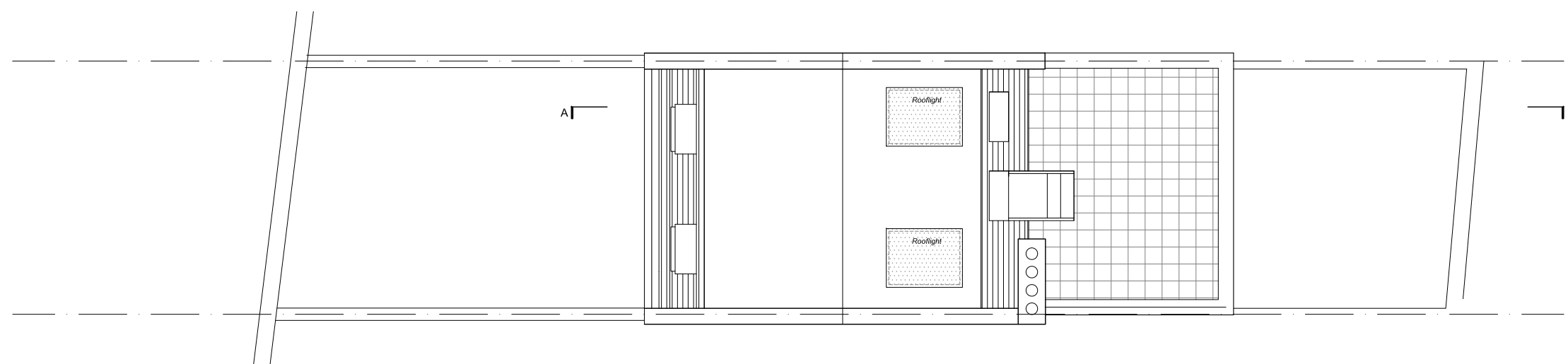

Proposed Roof Plan



**DE
DRAFT**

Architecture | Interiors

101 Brettenham Road
London, E17 5AZ
07834059440
grant@dedraft.co.uk
dedraft.co.uk
@dedraftlondon

Planning issue

Project 262
164A Kentish Town Road
Bridget Kight and Sam Winstone

Drawing No. A002
Proposed Plans 2
Scale 1:100 at A3 + 1:50 at A1

Drawn 22.04.15
Grant Straghan

Revisions
A 07.07.15 Reduced rear extension as per
planning advice

Legend

1. Natural slate roofiles
2. Lead clad dormer
3. New timber sash windows
4. Party wall extended up in brickwork to match existing
5. Metal framed casement window
6. Metal framed glazed doors
7. Rooflight
8. Single ply membrane roofing
9. New brickwork to match existing

Notes

Do not scale from this drawing. Any discrepancies are to be reported to the architect immediately. All dimensions will be taken on site prior to ordering and construction.

Copyright remains with the architect. This drawing is to be read in conjunction with the notes specification and all other relevant information. No disclosure or copies may be made without prior written permission.



DE DRAFT

Architecture | Interiors
 101 Brettenham Road
 London, E17 5AZ
 07834059440
 grant@dedraft.co.uk
 dedraft.co.uk
 @dedraftlondon

Planning issue

Project 262
164A Kentish Town Road
 Bridget Kight and Sam Winstone

Drawing No. A100
Proposed Elevations
 Scale 1:100 at A3 + 1:50 at A1

Drawn 22.04.15
 Grant Straghan

Revisions
 A 07.07.15 Reduced rear extension as per planning advice and No.166 rear elev. / fenestration corrected

Legend

- 1. Natural slate roof tiles
- 2. Lead clad dormer
- 3. New timber sash windows
- 4. Party wall extended up in brickwork to match existing
- 5. Metal framed casement window
- 6. Metal framed glazed doors
- 7. Rooflight
- 8. Single ply membrane roofing
- 9. New brickwork to match existing

Notes

Do not scale from this drawing. Any discrepancies are to be reported to the architect immediately. All dimensions will be taken on site prior to ordering and construction.

Copyright remains with the architect. This drawing is to be read in conjunction with the notes specification and all other relevant information. No disclosure or copies may be made without prior written permission.

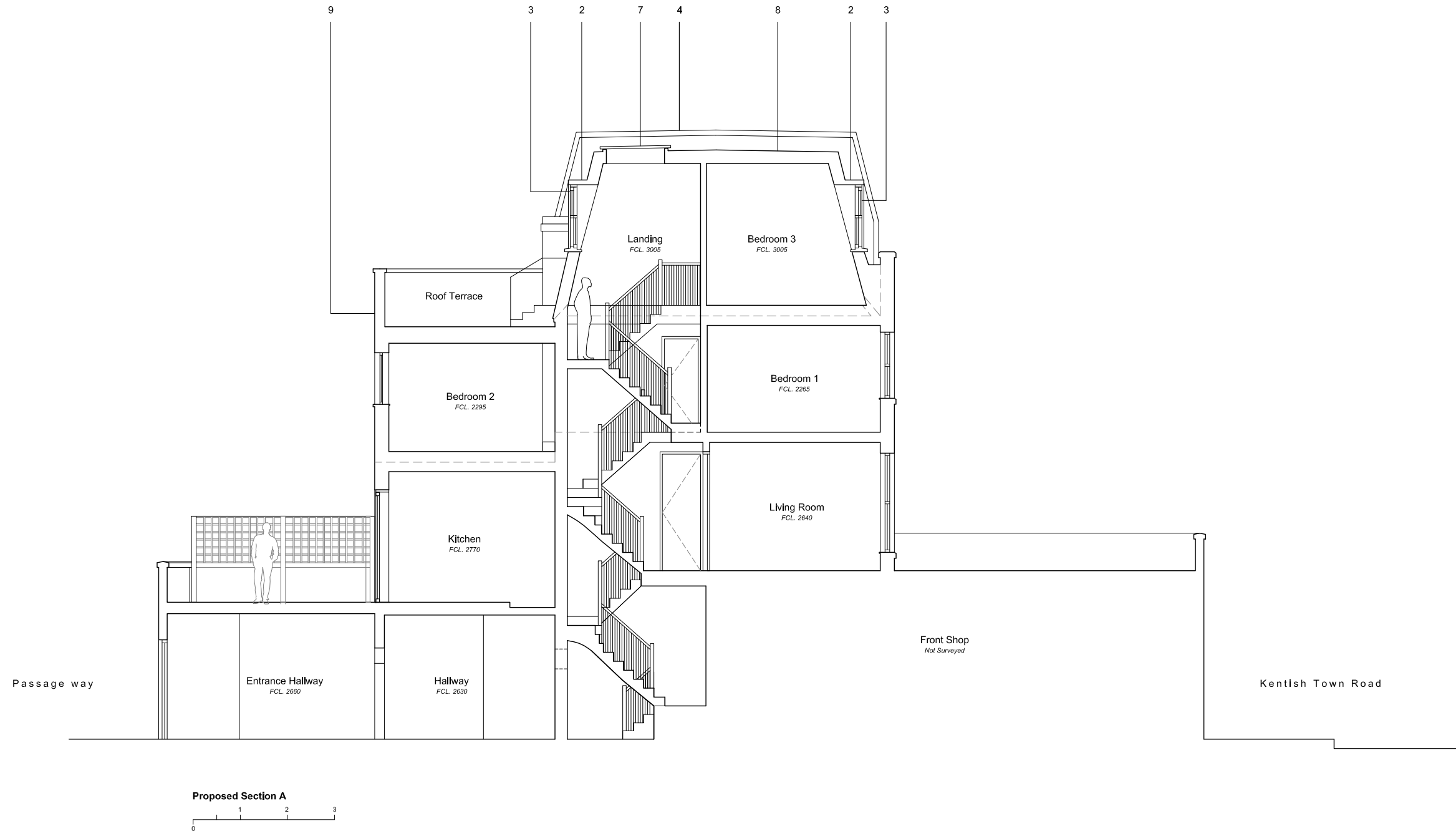

**DE
DRAFT
FT**

Architecture | Interiors

101 Brettenham Road
London, E17 5AZ
07834059440
grant@dedraft.co.uk
dedraft.co.uk
@dedraftlondon

Planning issue

Project 262
164A Kentish Town Road
Bridget Kight and Sam Winstone

Drawing No. A200
Proposed Section
Scale 1:100 at A3 + 1:50 at A1

Drawn 22.04.15
Grant Straghan

Revisions
A 07.07.15 Reduced rear extension as per
planning advice