

# UCL STUDENT CENTRE

## PROPOSED BASEMENT AND ADJACENT BUILDINGS

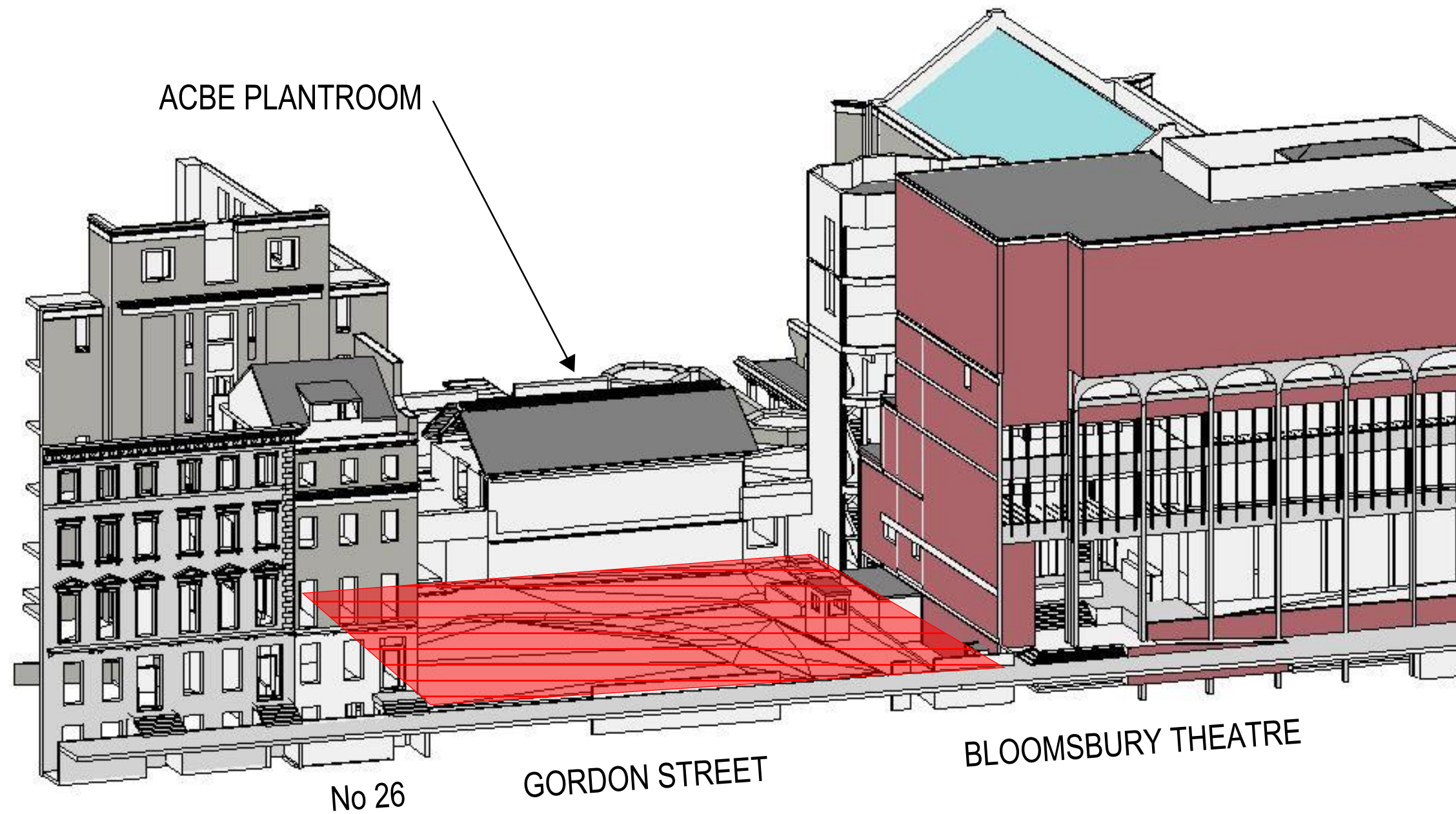



# THE SITE

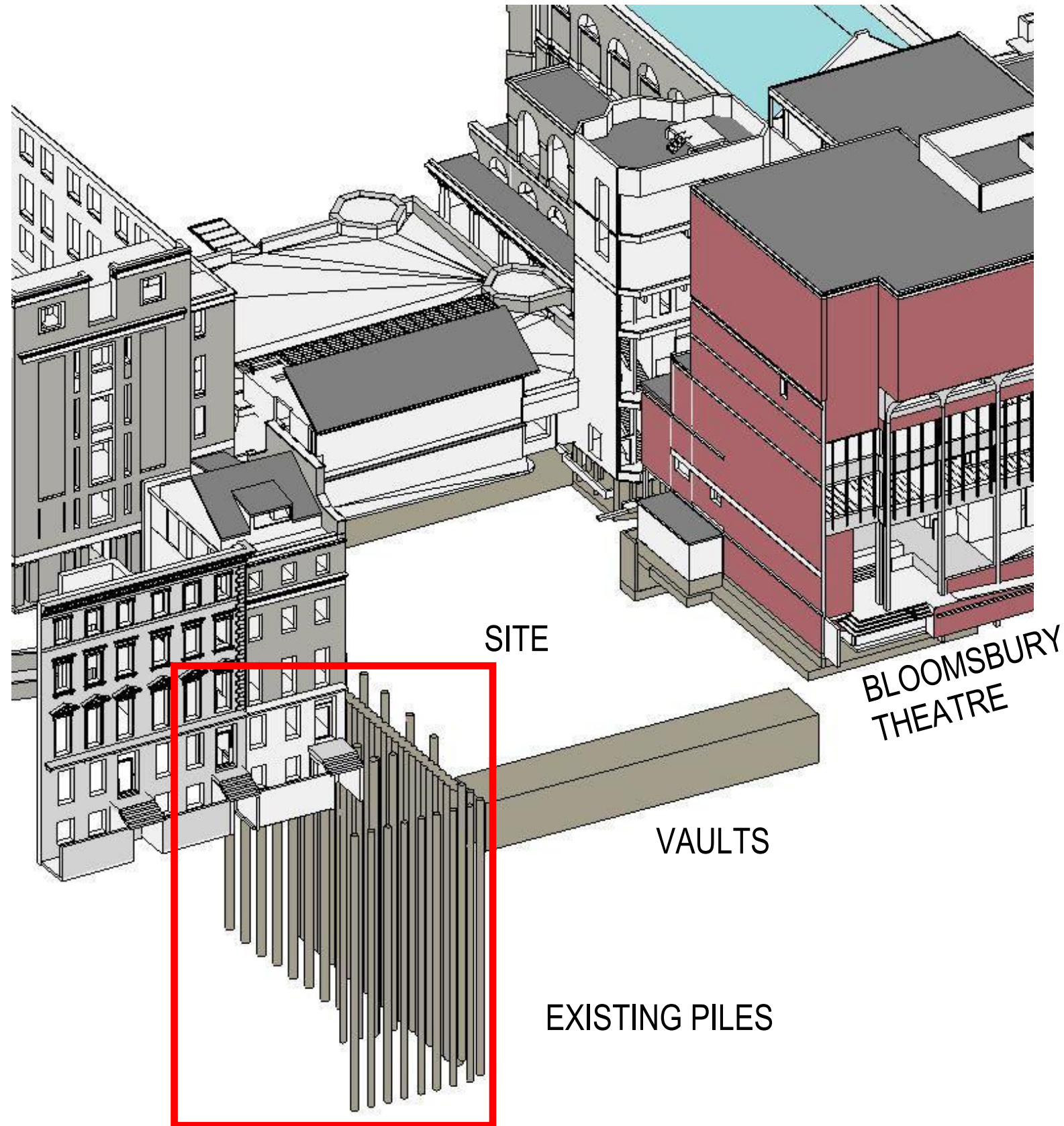

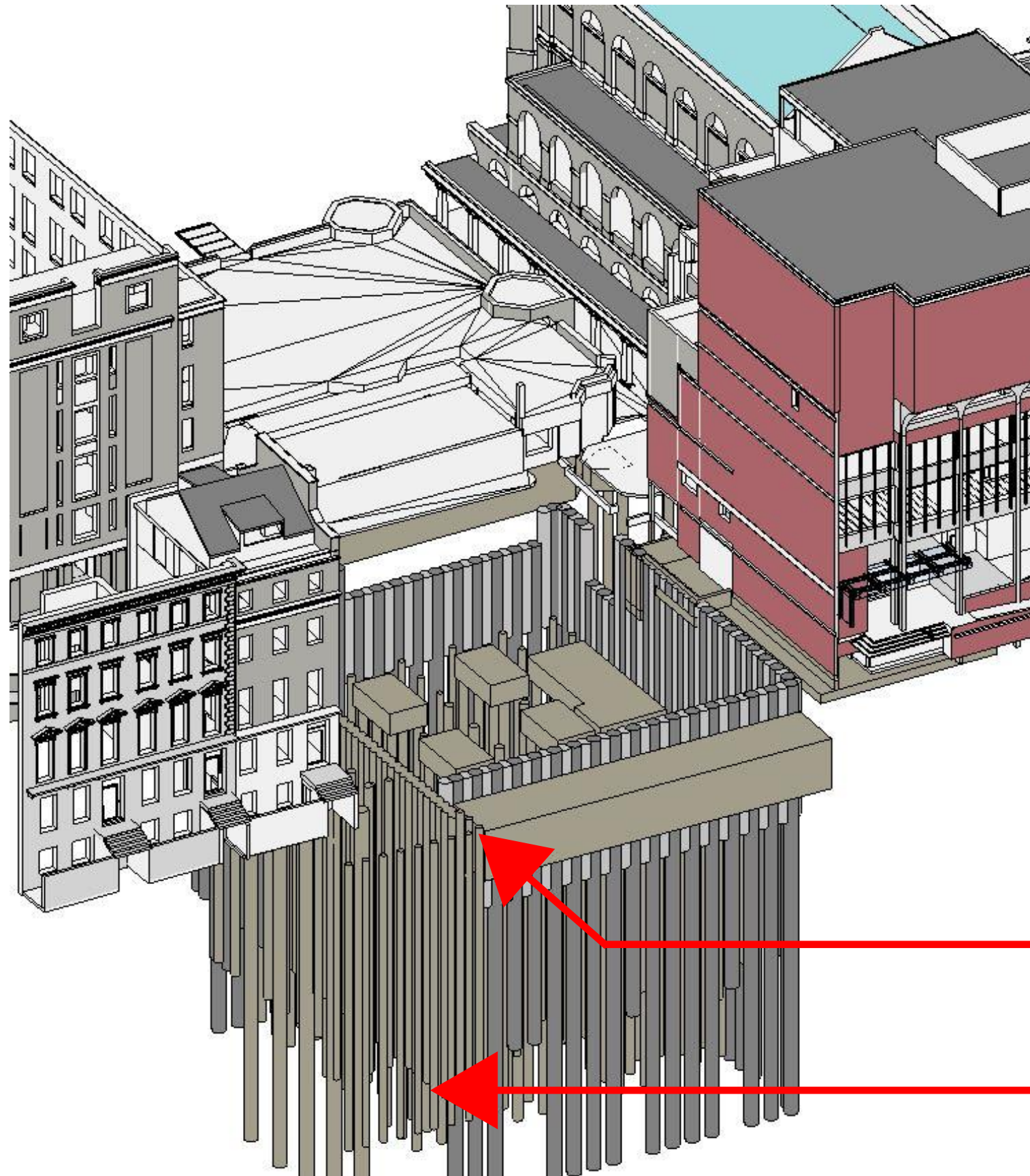

Extent of the proposed basement on site including the piles already installed as part of previous projects on the site, highlighted.

PILES INSTALLED AS PART OF THE PANOPTICON PROJECT, WILL BE RE-USED IN THE PROPOSED BASEMENT

SUBSTATION PILES, EXISTING

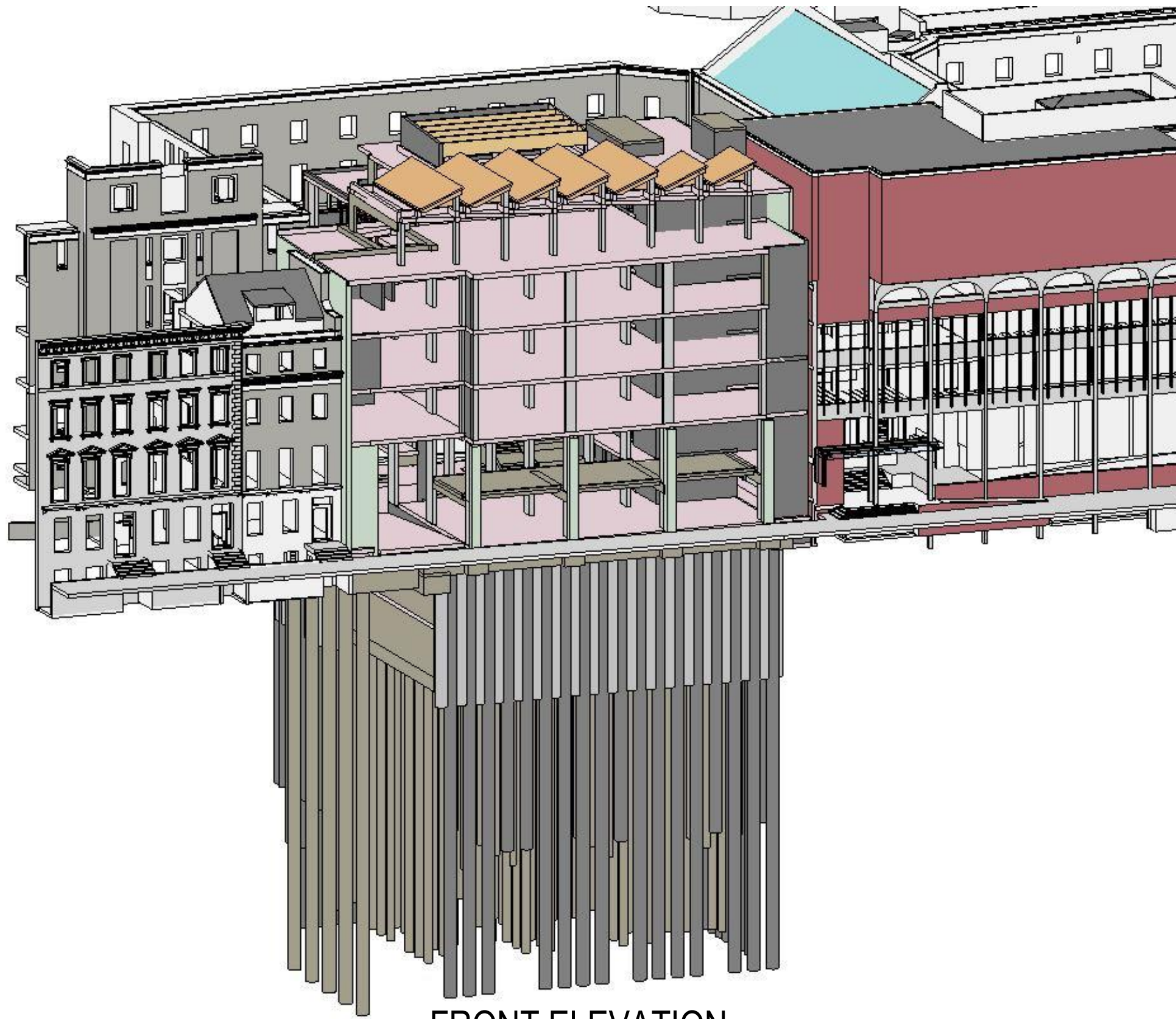

FRONT ELEVATION

