

NOTES
 Remove all existing slabs, concrete paving, concrete steps and handrails.
 Existing retaining walls to be repaired and reused, with new coping in blue engineering bricks, level c.17.93.
 Shaded areas indicate new or altered retaining walls and stairs.
 Existing garden wall to be removed except for middle part adapted to form upstand to steps.
 Paving: 600 x 450 Marshalls Heritage (Yorkstone) laid to fall to planting beds on upper terraces or slot drains on lower terraces, with brick edging Istock Funton Second Hard Stock 4050
 Step treads: 600 x 300 Marshalls Heritage (Yorkstone) laid to slight fall, on in-situ RC base
 Slot drains: Aco Hexdrain Brickslot

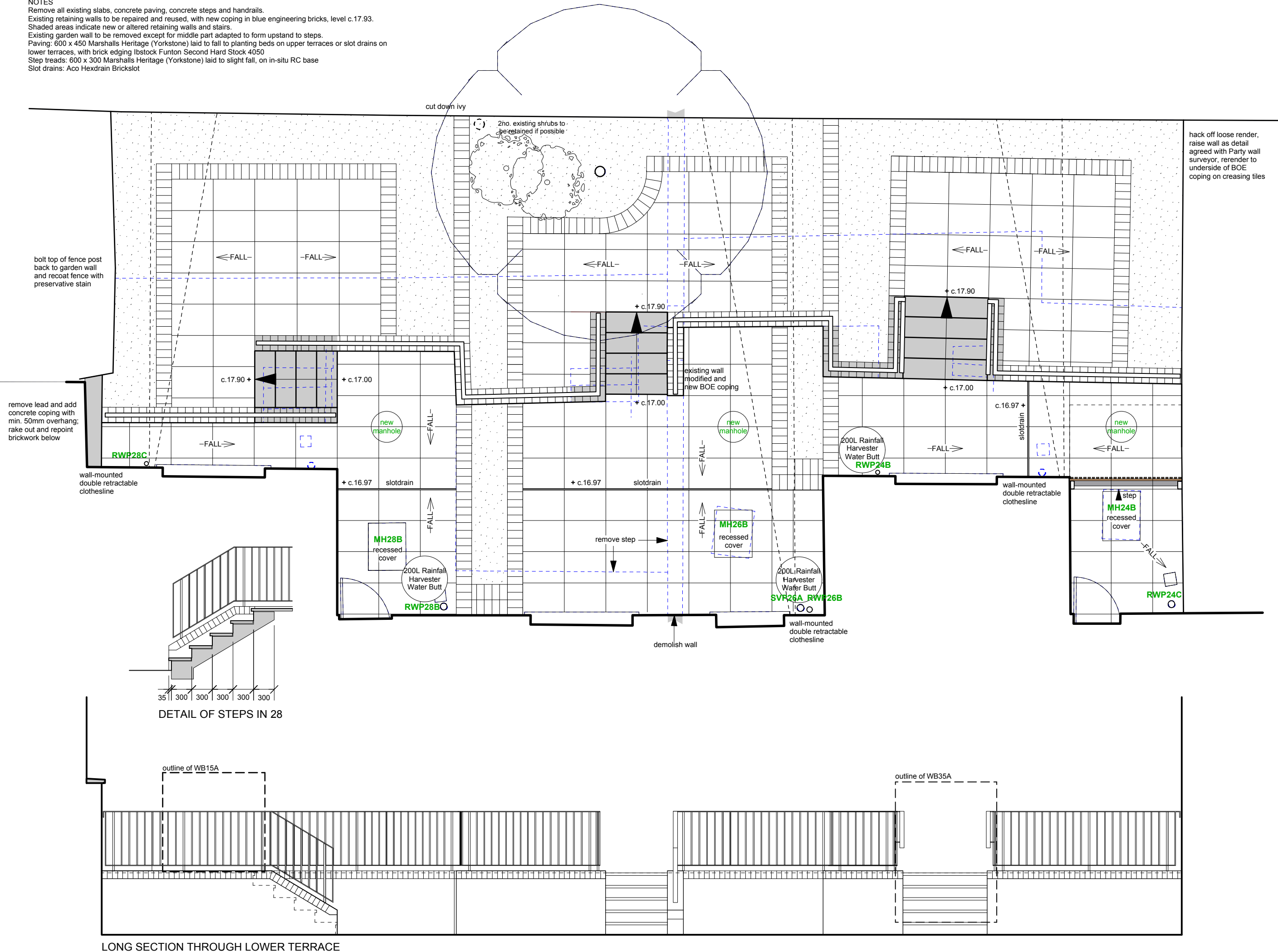

hack off loose render, raise wall as detail agreed with Party wall surveyor, re-render to underside of BOE coping on creasing tiles

drawing no.	6229-AS24-28 D13	
	drawn CS	checked XX
scale	1:50 @ A3	
	date	JUNE 2015
job title	24 - 28 ARGYLE STREET, LONDON WC1H 8EG	
drawing	PROPOSED REAR GARDEN PLAN	
PROJECT 5 ARCHITECTURE LLP 8 Waterson Street London E2 8HL T: +44 (0)20 7739 9131 F: +44 (0)20 7739 3667 E: info@psa.co.uk		