

Existing Lower Ground Floor Layout

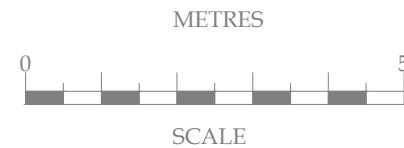

No.	Date	Amendment	Initials
Client : Ms L Clarke			
Project : 34 Queen's Grove London NW8 6HN			
Drawing : Existing Lower Ground Floor Layout			
Scale : 1:100 @ A3	Status : DESIGN	Rev :	
Date : 9 Jan 15	Dwg No : 2238-100		

Cranbrook Basements

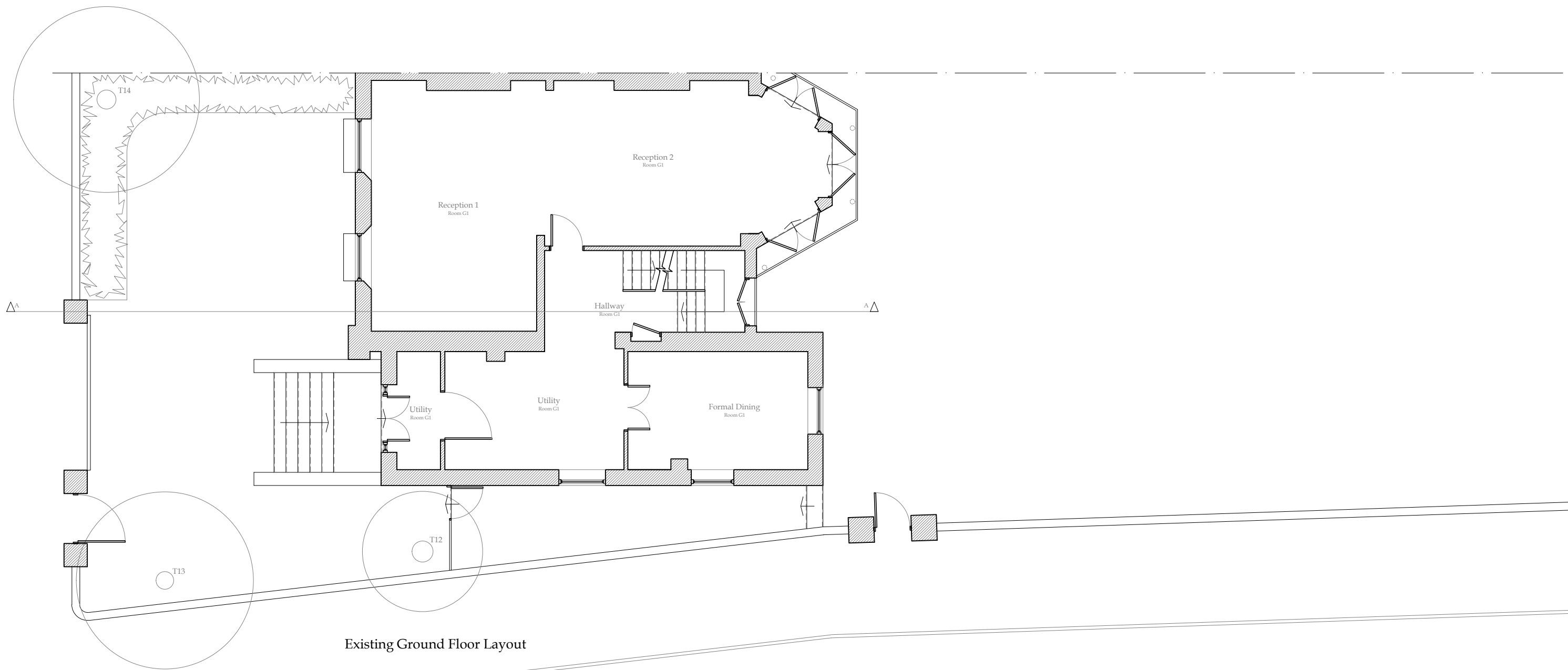

Cranbrook Basements
26-28 Hammersmith Grove,
Hammersmith,
London, W7 7BA
T +44 (0)208 551 5555
F +44 (0)208 551 1580
admin@cranbrook.co.uk
www.cranbrook.co.uk

© THIS DRAWING IS THE COPYRIGHT OF CRANBROOK BASEMENTS . It shall not be in any way used or reproduced without their prior written consent. All dimensions are to be checked on site or in the workshop prior to commencing any work. Work only to figured dimensions. Any discrepancies are to be reported to the Architect.

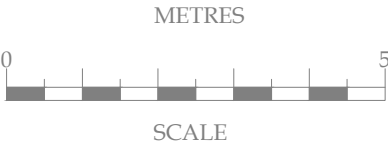

Existing Ground Floor Layout



No.	Date	Amendment	Initials
<div> <div> Client : Ms L Clarke </div> <div> Project : 34 Queen's Grove London NW8 6HN </div> <div> Drawing : Existing Ground Floor Layout </div> </div>			
<div> <div> Scale : 1:100 @ A3 </div> <div> Date : 9 Jan 15 </div> </div>		<div> <div> Status : DESIGN </div> <div> Dwg No : 2238-101 </div> </div>	<div> <div> Rev : </div> <div> <div>  <p>Cranbrook Basements 26-28 Hammersmith Grove, Hammersmith, London, W7 7BA T +44 (0)208 551 5555 F +44 (0)208 551 1580 admin@cranbrook.co.uk www.cranbrook.co.uk</p> <div>  </div> </div> </div> </div>

© THIS DRAWING IS THE COPYRIGHT OF CRANBROOK BASEMENTS . It shall not be in any way used or reproduced without their prior written consent. All dimensions are to be checked on site or in the workshop prior to commencing any work. Work only to figured dimensions. Any discrepancies are to be reported to the Architect.

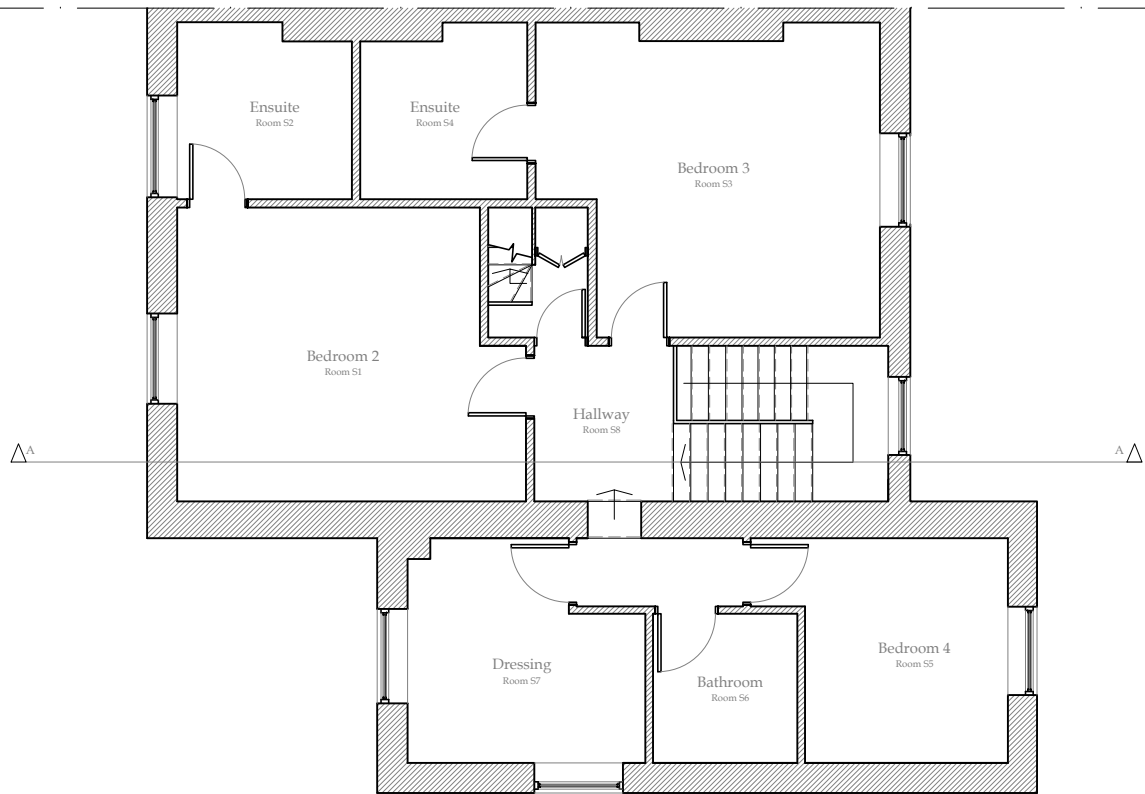

Existing Second Floor Layout

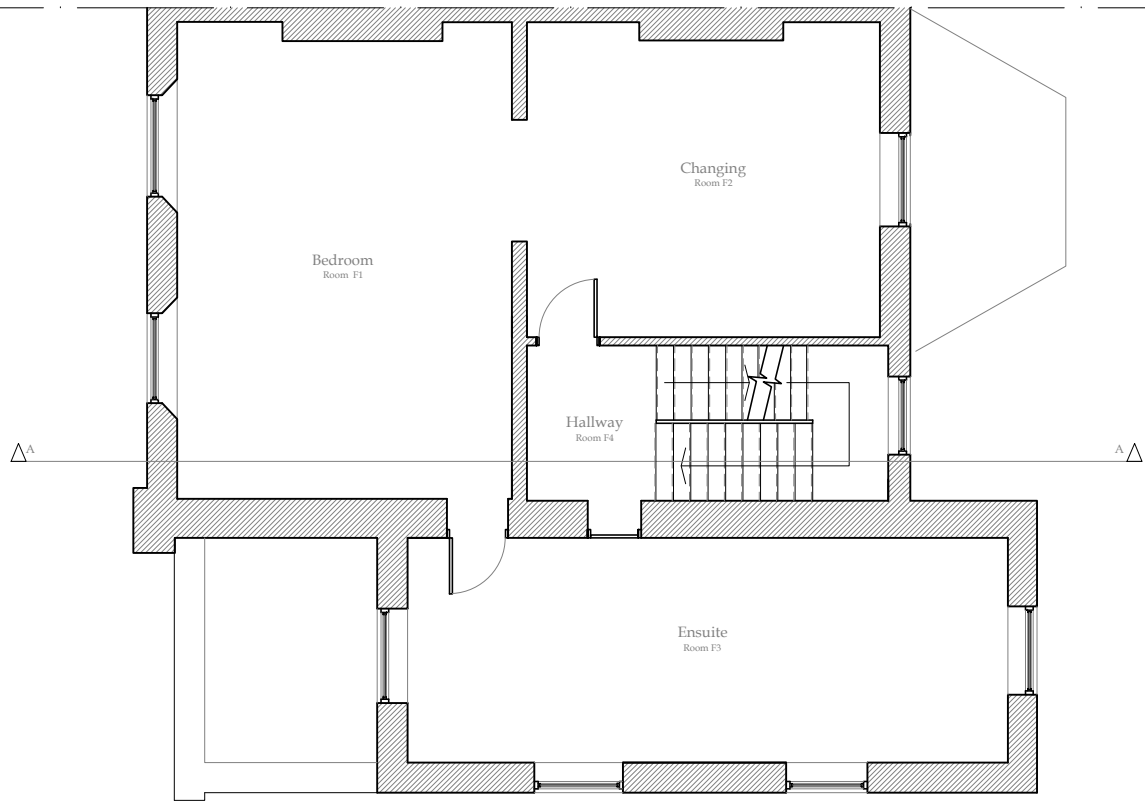

Existing First Floor Layout

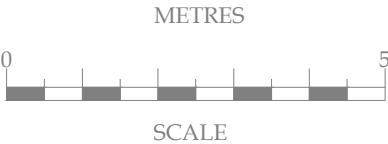

No.	Date	Amendment	Initials
Client : Ms L Clarke			
Project : 34 Queen's Grove London NW8 6HN			
Drawing : Existing First and Second Floor Layouts			
Scale :	1:100 @ A3	Status : DESIGN	Rev :
Date :	9 Jan 15	Dwg No : 2238-102	

Cranbrook Basements
26-28 Hammersmith Grove,
Hammersmith,
London, W7 7BA
T +44 (0)208 551 5555
F +44 (0)208 551 1580
admin@cranbrook.co.uk
www.cranbrook.co.uk

© THIS DRAWING IS THE COPYRIGHT OF CRANBROOK BASEMENTS . It shall not be in any way used or reproduced without their prior written consent. All dimensions are to be checked on site or in the workshop prior to commencing any work. Work only to figured dimensions. Any discrepancies are to be reported to the Architect.

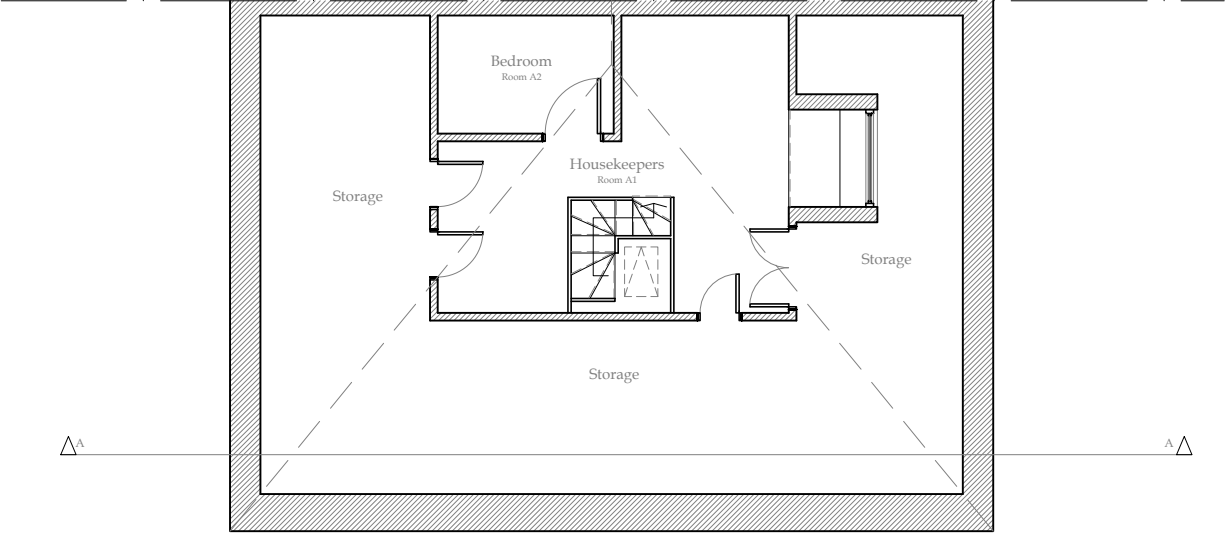

Existing Attic Layout

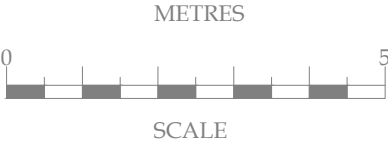

No.	Date	Amendment	Initials
-----	------	-----------	----------

Client : Ms L Clarke

Project : 34 Queen's Grove
London
NW8 6HN

Drawing : Existing Attic Layout

Scale : 1:100 @ A3	Status : DESIGN	Rev :
Date : 9 Jan 15	Dwg No : 2238-103	

Cranbrook Basements
26-28 Hammersmith Grove,
Hammersmith,
London, W7 7BA
T +44 (0)208 551 5555
F +44 (0)208 551 1580
admin@cranbrook.co.uk
www.cranbrook.co.uk

© THIS DRAWING IS THE COPYRIGHT OF CRANBROOK BASEMENTS . It shall not be in any way used or reproduced without their prior written consent. All dimensions are to be checked on site or in the workshop prior to commencing any work. Work only to figured dimensions. Any discrepancies are to be reported to the Architect.



Existing Front Elevation



Existing Rear Elevation

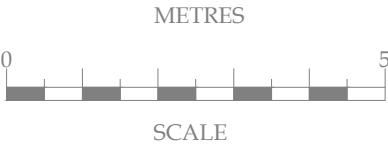

No.	Date	Amendment	Initials
Client : Ms L Clarke			
Project : 34 Queen's Grove London NW8 6HN			
Drawing : Existing Front and Rear Elevations			
Scale :	1:100 @ A3	Status : DESIGN	Rev :
Date :	9 Jan 15	Dwg No : 2238-104	
© THIS DRAWING IS THE COPYRIGHT OF CRANBROOK BASEMENTS . It shall not be in any way used or reproduced without their prior written consent. All dimensions are to be checked on site or in the workshop prior to commencing any work. Work only to figured dimensions. Any discrepancies are to be reported to the Architect.			

Cranbrook Basements
26-28 Hammersmith Grove,
Hammersmith,
London, W7 7BA
T +44 (0)208 551 5555
F +44 (0)208 551 1580
admin@cranbrook.co.uk
www.cranbrook.co.uk

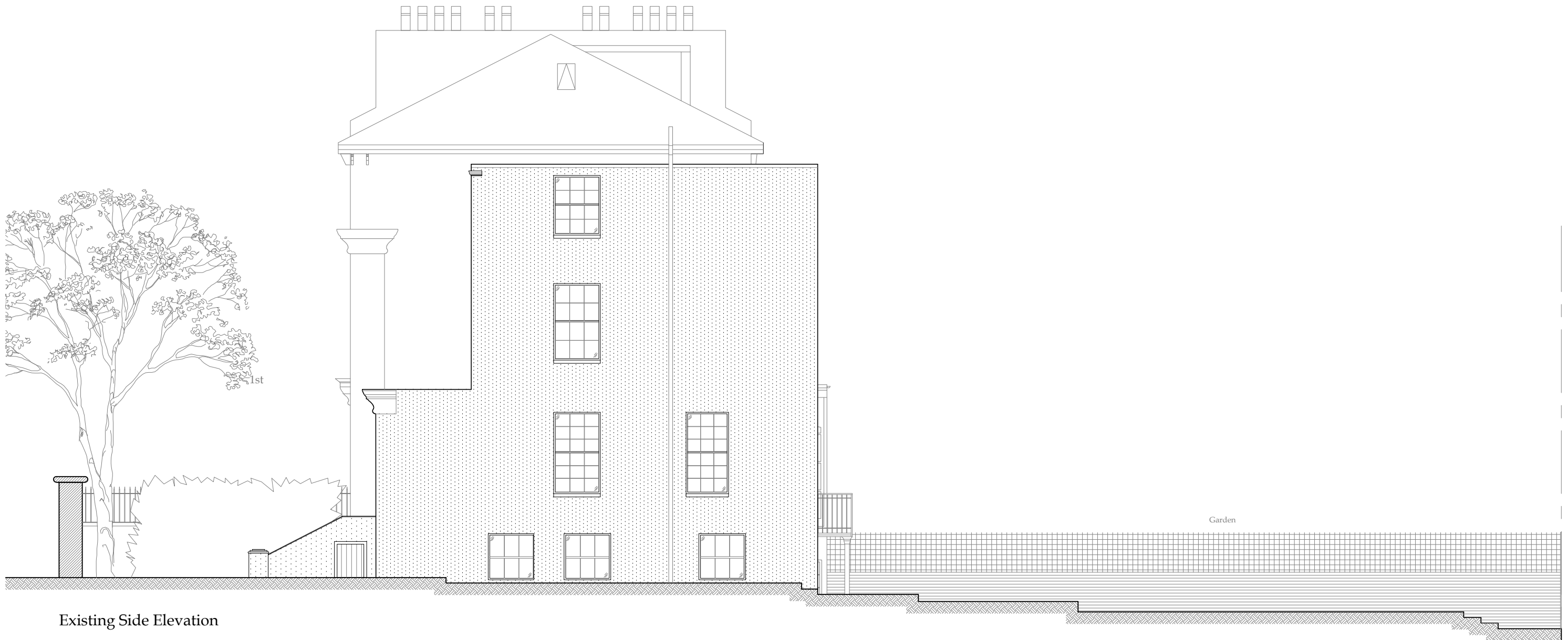

Existing Side Elevation

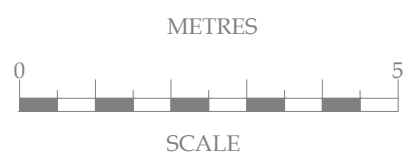

No.	Date	Amendment	Initials
Client : Ms L Clarke			
Project : 34 Queen's Grove London NW8 6HN			
Drawing : Existing Side Elevation			
Scale :	1:100 @ A3	Status : DESIGN	Rev :
Date :	9 Jan 15	Dwg No : 2238-105	

**Cranbrook
Basements**

Cranbrook Basements
26-28 Hammersmith Grove,
Hammersmith,
London, W7 7BA
T +44 (0)208 551 5555
F +44 (0)208 551 1580
admin@cranbrook.co.uk
www.cranbrook.co.uk

© THIS DRAWING IS THE COPYRIGHT OF CRANBROOK BASEMENTS . It shall not be in any way used or reproduced without their prior written consent. All dimensions are to be checked on site or in the workshop prior to commencing any work. Work only to figured dimensions. Any discrepancies are to be reported to the Architect.

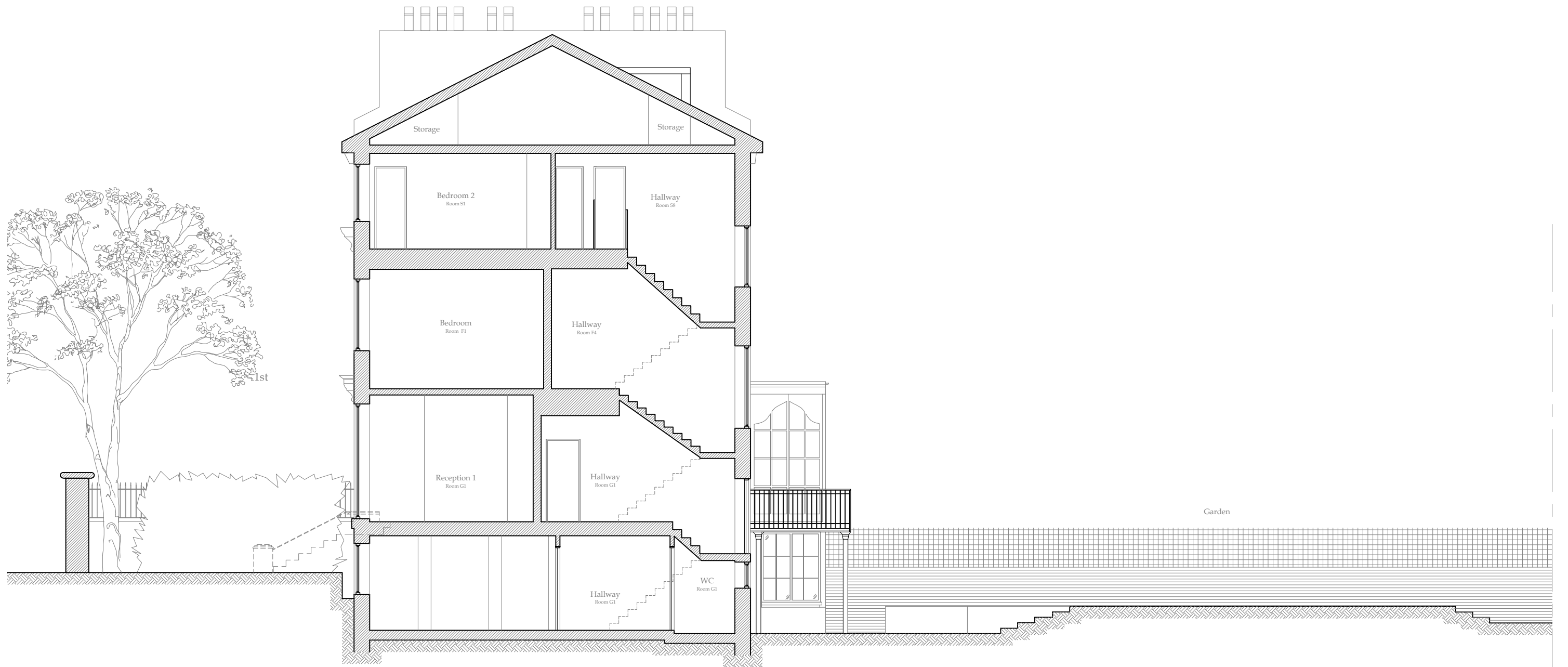

Existing Section A-A

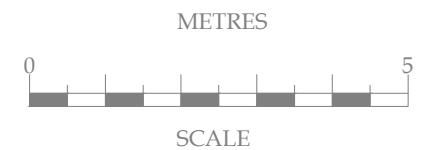

No.	Date	Amendment	Initials
Client : Ms L Clarke			
Project : 34 Queen's Grove London NW8 6HN			
Drawing : Existing Side Elevation			
Scale :	1:100 @ A3	Status : DESIGN	Rev :
Date :	9 Jan 15	Dwg No : 2238-105	
© THIS DRAWING IS THE COPYRIGHT OF CRANBROOK BASEMENTS . It shall not be in any way used or reproduced without their prior written consent. All dimensions are to be checked on site or in the workshop prior to commencing any work. Work only to figured dimensions. Any discrepancies are to be reported to the Architect.			

**Cranbrook
Basements**

Cranbrook Basements
26-28 Hammersmith Grove,
Hammersmith,
London, W7 7BA
T +44 (0)208 551 5555
F +44 (0)208 551 1580
admin@cranbrook.co.uk
www.cranbrook.co.uk



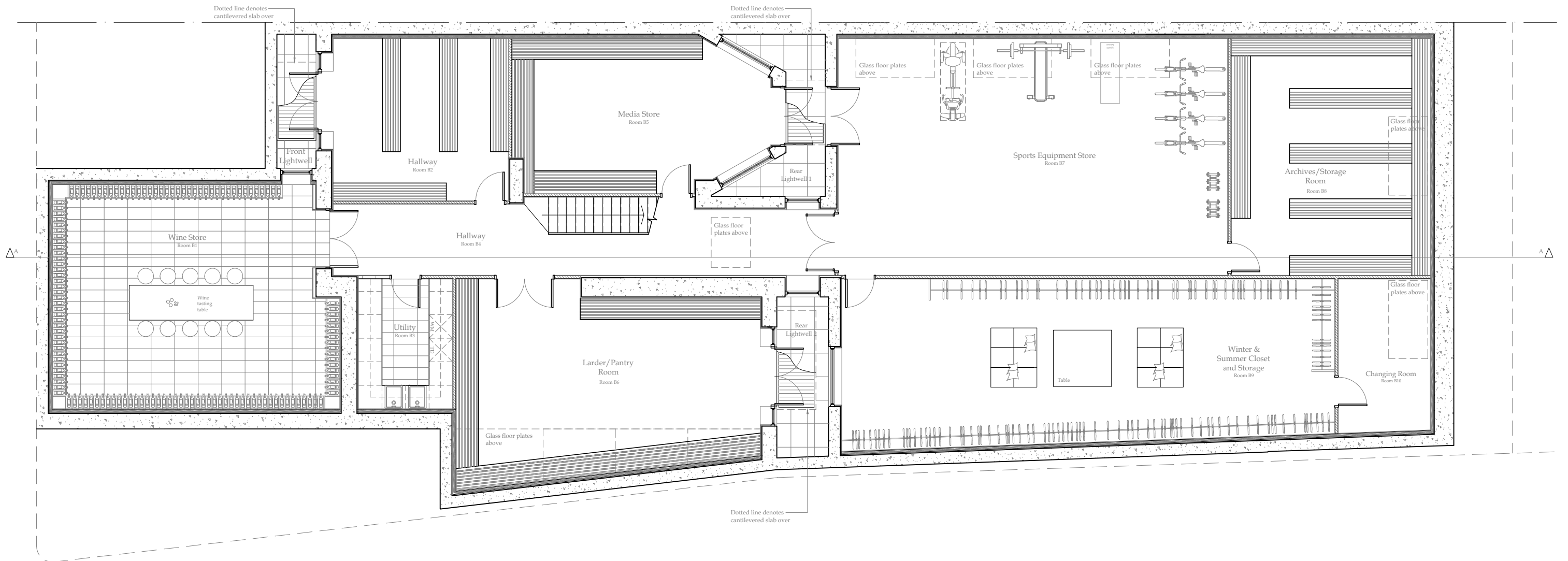

Proposed Basement Layout

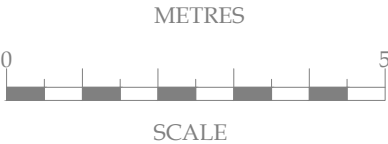

No.	Date	Amendment	Initials
<div> <div> Client : Ms L Clarke </div> <div> Project : 34 Queen's Grove London NW8 6HN </div> <div> Drawing : Proposed Basement Layout </div> </div>			
<div> <div>Scale : 1:100 @ A3</div> <div>Date : 29 Jan 15</div> </div>		<div> <div>Status : DESIGN</div> <div>Dwg No : 2238-200</div> </div>	

Cranbrook Basements

Cranbrook Basements
26-28 Hammersmith Grove,
Hammersmith,
London, W7 7BA
T +44 (0)208 551 5555
F +44 (0)208 551 1580
admin@cranbrook.co.uk
www.cranbrook.co.uk

REGISTERED
ENGINEER

© THIS DRAWING IS THE COPYRIGHT OF CRANBROOK BASEMENTS . It shall not be in any way used or reproduced without their prior written consent. All dimensions are to be checked on site or in the workshop prior to commencing any work. Work only to figured dimensions. Any discrepancies are to be reported to the Architect.

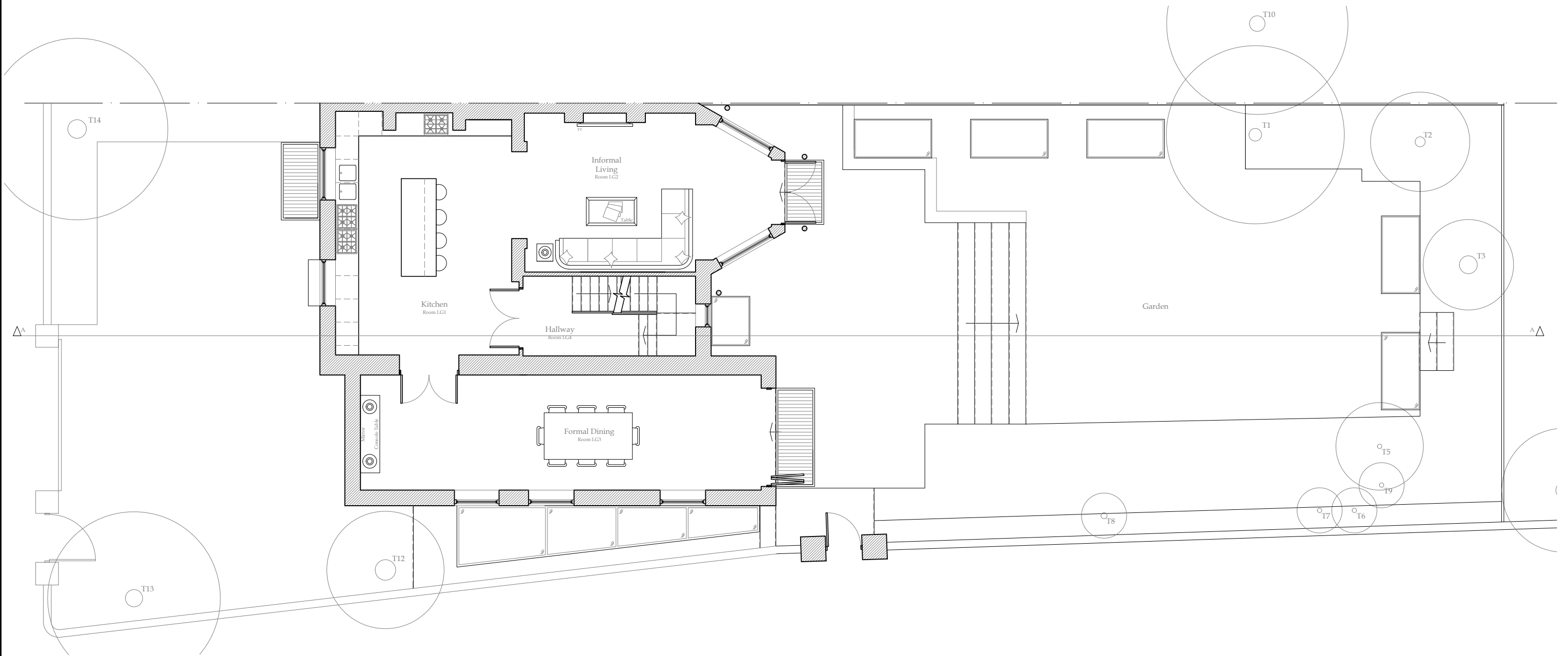

Proposed Lower Ground Floor Layout

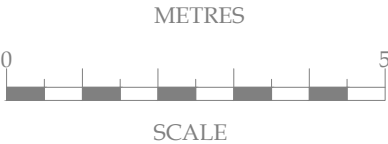

No.	Date	Amendment	Initials
-----	------	-----------	----------

Client : Ms L Clarke

Project : 34 Queen's Grove
London
NW8 6HN

Drawing : ProposedLower Ground Floor Layout

Scale : 1:100 @ A3

Date : 07 Jan 15

Status : DESIGN

Dwg No : 2238-201

Rev :

Cranbrook Basements
26-28 Hammersmith Grove,
Hammersmith,
London, W7 7BA
T +44 (0)208 551 5555
F +44 (0)208 551 1580
admin@cranbrook.co.uk
www.cranbrook.co.uk

© THIS DRAWING IS THE COPYRIGHT OF CRANBROOK BASEMENTS . It shall not be in any way used or reproduced without their prior written consent. All dimensions are to be checked on site or in the workshop prior to commencing any work. Work only to figured dimensions. Any discrepancies are to be reported to the Architect.



Existing Front Elevation
(As proposed)



Existing Rear Elevation
(As Proposed)

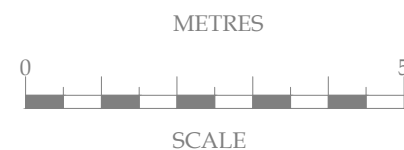

No.	Date	Amendment	Initials
-----	------	-----------	----------

Client : Ms L Clarke

Project : 34 Queen's Grove
London
NW8 6HN

Drawing : Proposed Front & Rear Elevations

Scale : 1:100 @ A3

Date : 29 Jan 15

Status : DESIGN

Dwg No : 2238-202

Rev :

 **Cranbrook
Basements**

Cranbrook Basements
26-28 Hammersmith Grove,
Hammersmith,
London, W7 7BA
T +44 (0)208 551 5555
F +44 (0)208 551 1580
admin@cranbrook.co.uk
www.cranbrook.co.uk



© THIS DRAWING IS THE COPYRIGHT OF CRANBROOK BASEMENTS . It shall not be in any way used or reproduced without their prior written consent. All dimensions are to be checked on site or in the workshop prior to commencing any work. Work only to figured dimensions. Any discrepancies are to be reported to the Architect.

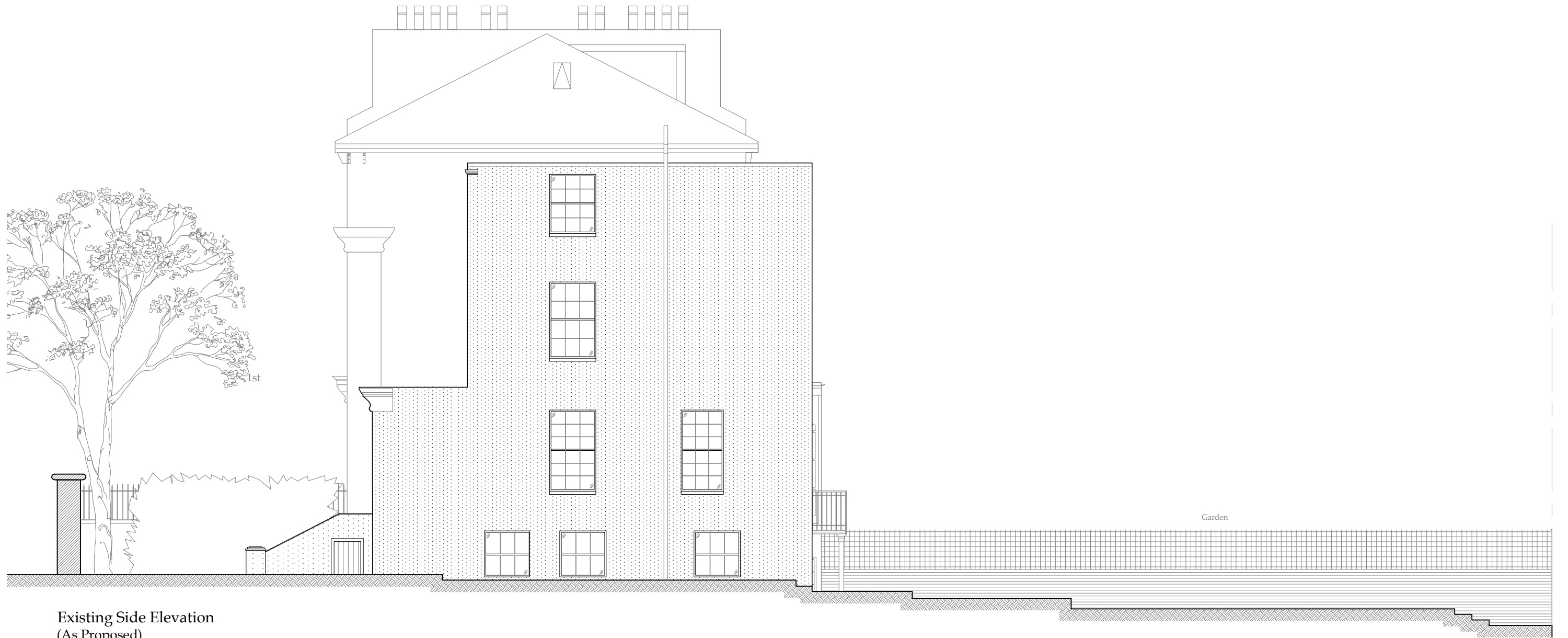

Existing Side Elevation
(As Proposed)

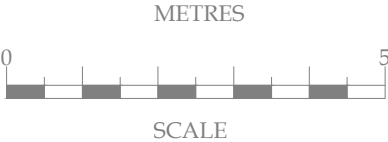

No.	Date	Amendment	Initials
Client : Ms L Clarke			
Project : 34 Queen's Grove London NW8 6HN			
Drawing : Proposed Side Elevation			
Scale :	1:100 @ A3	Status : DESIGN	Rev :
Date :	29 Jan 15	Dwg No : 2238-203	
© THIS DRAWING IS THE COPYRIGHT OF CRANBROOK BASEMENTS . It shall not be in any way used or reproduced without their prior written consent. All dimensions are to be checked on site or in the workshop prior to commencing any work. Work only to figured dimensions. Any discrepancies are to be reported to the Architect.			



**Cranbrook
Basements**

Cranbrook Basements
26-28 Hammersmith Grove,
Hammersmith,
London, W7 7BA
T +44 (0)208 551 5555
F +44 (0)208 551 1580
admin@cranbrook.co.uk
www.cranbrook.co.uk



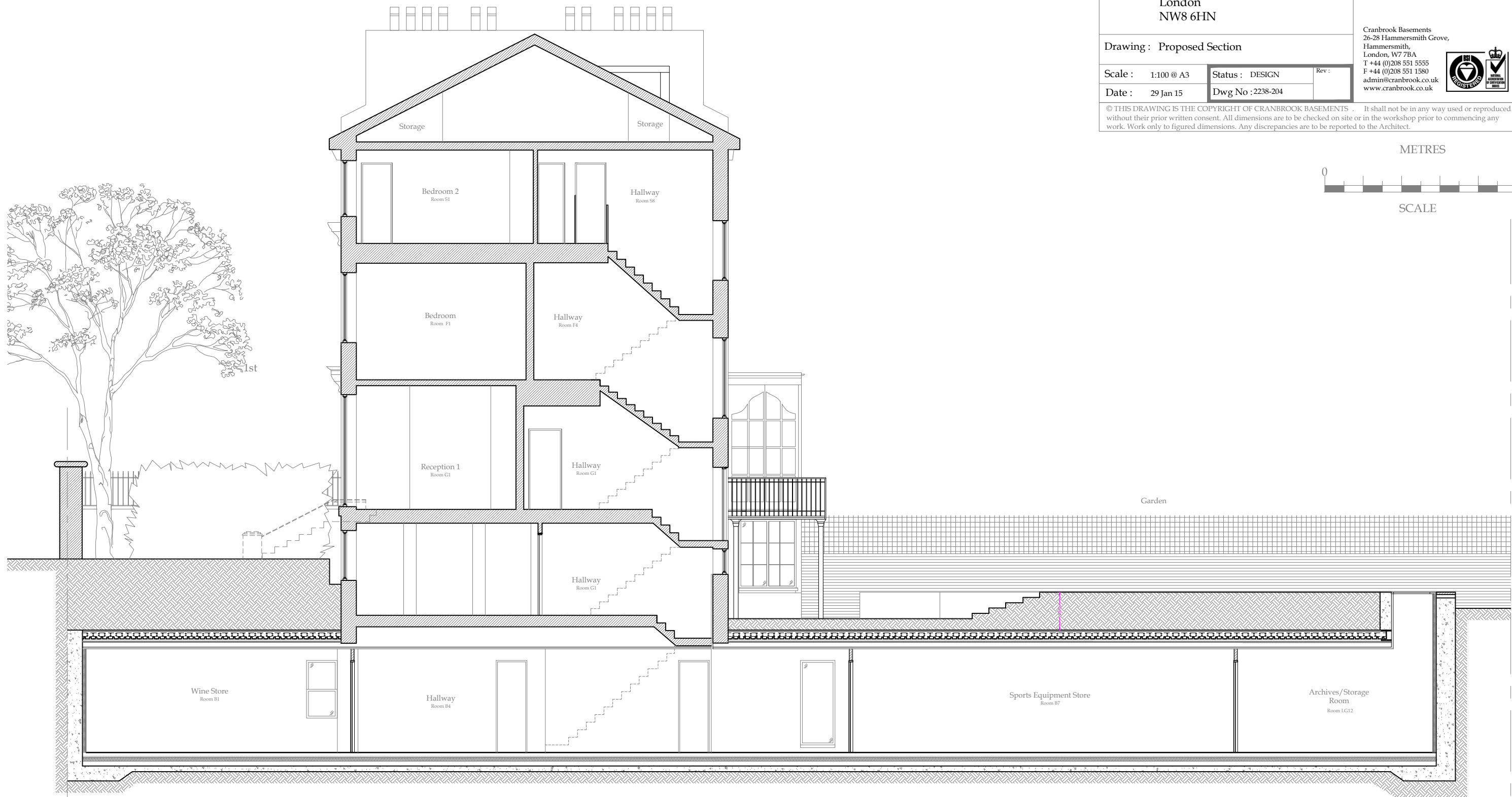

Proposed Section A-A

No.	Date	Amendment	Initials
Client : Ms L Clarke			
Project : 34 Queen's Grove London NW8 6HN			
Drawing : Proposed Section			
Scale : 1:100 @ A3	Status : DESIGN	Rev :	
Date : 29 Jan 15	Dwg No : 2238-204		
© THIS DRAWING IS THE COPYRIGHT OF CRANBROOK BASEMENTS . It shall not be in any way used or reproduced without their prior written consent. All dimensions are to be checked on site or in the workshop prior to commencing any work. Work only to figured dimensions. Any discrepancies are to be reported to the Architect.			



Cranbrook Basements
26-28 Hammersmith Grove,
Hammersmith,
London, W7 7BA
T +44 (0)208 551 5555
F +44 (0)208 551 1580
admin@cranbrook.co.uk
www.cranbrook.co.uk

