



LEGEND
Street Furniture & Services

- Gas Valve, Gully, Fire Hydrant, Inspection Cover, (Cable TV) Electricity, Circular Manhole, Manhole Square, Foul Manhole, Surface Water MH, Water Main, Valve, Stop Cock, Stop Valve, Top of Pipe, Duct, Fiber Optic, Air Valve, Telegraph Pole, Stay for pole, Over Head Wires, Electricity Cabinet, Bollard, Bus Shelter, Gate, Lamp Stand, Pole, Sign, Waste Bin, Traffic Light, Traffic Cabinet, Road Sign

- Natural Features
- Natural Surface, Contour lines, Bottom of Slope, Top of Slope, Lake Line, Pond Line, River, Stream, Water Level, Tree Coniferous, Tree Deciduous, Treeline, Bush, Top of Tree, Hedge Line, Scrub, Overgrowth, Invert Level

- Built Features
Roads & Road Markings
- Building, Wall, Edge of Road, Footpath, Kerb (bottom), Kerb (top), Armco Crash Barrier, Railway, Line of Fence, Concrete Base, Surface Change, Survey Station, Hard Surface, Floor Level, Apex Height, Eaves Height, Parapet Height, Underside of Soffit, Top of Wall Level, Step Level, Land Drain
- Internal Survey Features
- Floor Level, Ceiling Height, Falls Ceiling Height, Beam Height, Door Height, Floor to Ceiling to Head, Height, Air Conditioner, Arrows Point Up, Sloping Ceiling, Fire Door

- Golf
- Fair Way, Green, Tee Box

Murphy Surveys Ltd. Disclaimer

The user or recipient of this survey data understands and acknowledges this data may be inaccurate or contain errors or omissions and the user or recipient assumes full responsibility for any risks or damages resulting from, arising from, or in connection with any use of or reliance upon data displayed herein. Although significant care has been exercised to produce surveys that satisfy survey accuracy standards, these surveys are only as accurate as the source data from which they were compiled. Although all reasonable steps have been taken to locate all features visible at the time of the survey, there is no guarantee that all will be shown on the drawing, as some above ground features may have obstructed the survey. Wherever possible, areas unable to be surveyed will be labelled as "UTS".

The Company shall not be liable for any inaccuracy of the data provided beyond the specified scale or accuracy, or for any matters resulting from their use for purposes other than that stated in the Contract. No liability shall attach to the Surveyor in respect of any consequential loss or damages suffered by the Client. The Client must promptly notify the Company of any errors in mapping of which it becomes aware. If misleading, inaccurate or otherwise inappropriate information is brought to the Company's attention or the Company itself identifies any such impression or error in a survey, it shall use its reasonable endeavours to fix or remove it and if necessary in certain instances, the Company being on notice of any such misleading, inaccurate or otherwise inappropriate information, it will re-conduct the survey and reproduce the data to within the specified scale or accuracy.

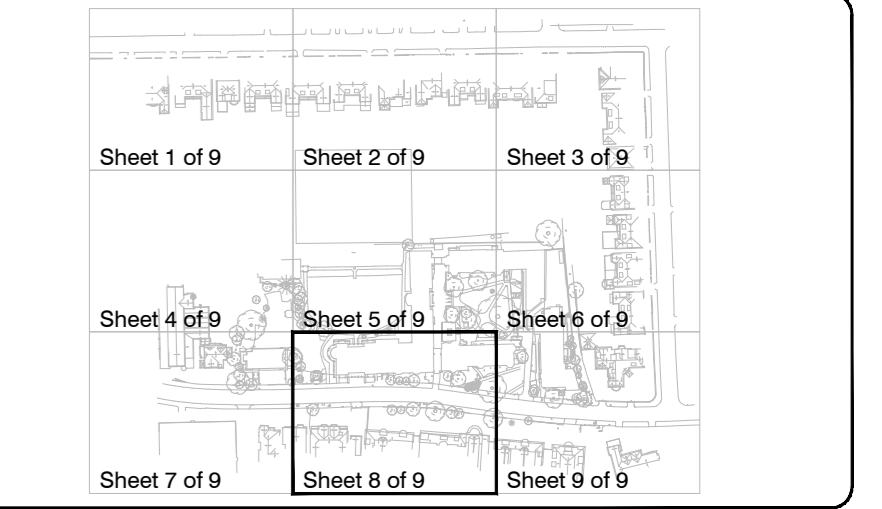
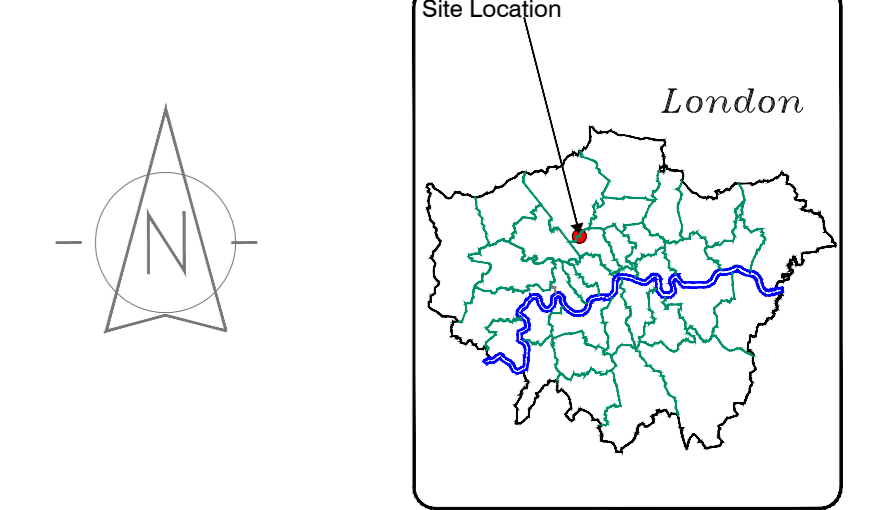

No.	Date	Description
A	18/07/2014	PROVISIONAL ISSUE
B	07/10/2014	Extension of the area, ROL, roots, Correction of the reservoir outline, building names added
C	26/03/2015	Survey back of Chapel
D	08/04/2015	Vegetation at back of Chapel added
E	15/04/2015	Additional levels at back of Chapel added

GLOBAL CONSULTING SURVEYORS

Topographic surveys, Measured Building Surveys, Setting Out, As-Built Surveys, Hydrographic Surveys, Legal Mapping, Pipeline Surveys, Services Location, Ground Penetrating Radar, Laser Scanning, Aerial Photography

London Glasgow Belfast Cork Kildare

UK Head Office
9 Devonshire Square
London
EC2M 4YF

Phone: (+44) 020 3178 6644
Email: london@murphysurveys.co.uk

www.murphysurveys.co.uk

Client: Mount Anvil

Project: Kidderpore Avenue

Date: 15/04/2015 Scale: 1:100 @ A0

Description: Topographic Survey

Drawing Number: MSL9992-T-RevE-09

© Copyright 2015 MURPHY SURVEYS LTD

Appendix C

FIGURES FROM LFMS, SFRA, PFRA, SWMP AND BGS

N:\Water\Current Projects\47070547 Camden SFRA Update (ghost)\0700 WIP\0705 GS_Data\01-WIP\01_03-Project_Files\WORS

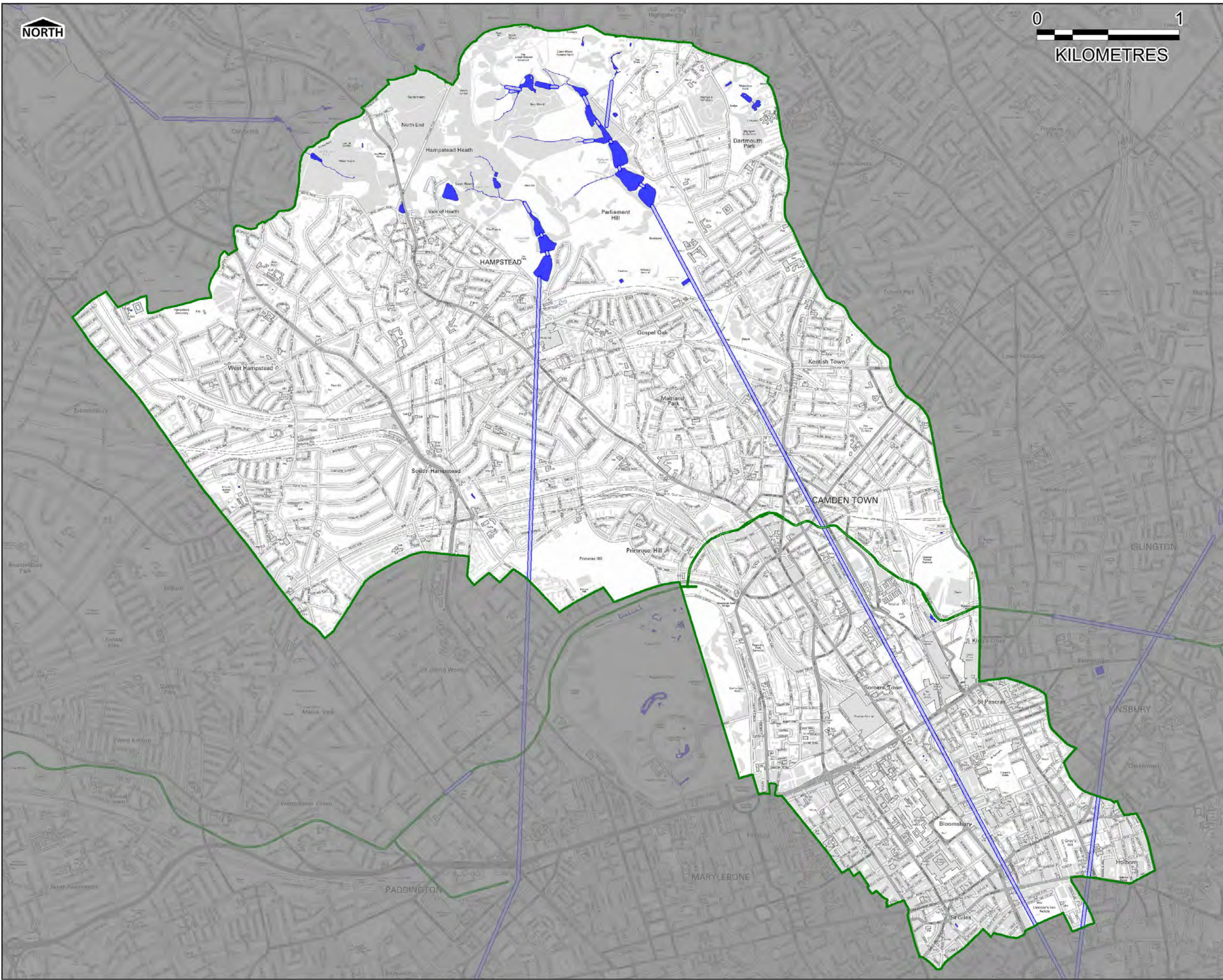

THIS DRAWING IS TO BE USED ONLY FOR THE PURPOSE OF ISSUE THAT IT WAS ISSUED FOR AND IS SUBJECT TO AMENDMENT.

LEGEND

- London Borough Camden Boundary
- Inland Waters
- Open Watercourse
- Culverted Watercourse
- Canal

Contains Ordnance Survey data © Crown copyright and database right 2014

Revision Details	By	Check	Date	Suffix

Purpose of Issue: **FINAL**

Client: **Camden**

Project Title: **LONDON BOROUGH OF CAMDEN STRATEGIC FLOOD RISK ASSESSMENT**

Drawing Title: **LB Camden Surface Waterbodies**

Drawn	Checked	Approved	Date
CB	JS	MT	03/07/2014

URS Internal Project No. **47070547** Scale at A3 **1:40,000**

THIS DOCUMENT HAS BEEN PREPARED PURSUANT TO AND IS SUBJECT TO THE TERMS OF URS' APPOINTMENT BY ITS CLIENT. URS ACCEPTS NO LIABILITY FOR ANY USE OF THIS DOCUMENT OTHER THAN BY ITS ORIGINAL CLIENT OR FOLLOWING URS' EXPRESS AGREEMENT TO SUCH USE, AND ONLY FOR THE PURPOSES FOR WHICH IT WAS PREPARED AND PROVIDED.

URS Infrastructure & Environment UK Limited
4 - 8 Greencoat Place
London
SW1P 1PL
Telephone +44 (0)207 7385000
Fax +44 (0)207 7385001
www.ursglobal.com

URS

Drawing Number	Rev
FIGURE 2	Rev 1

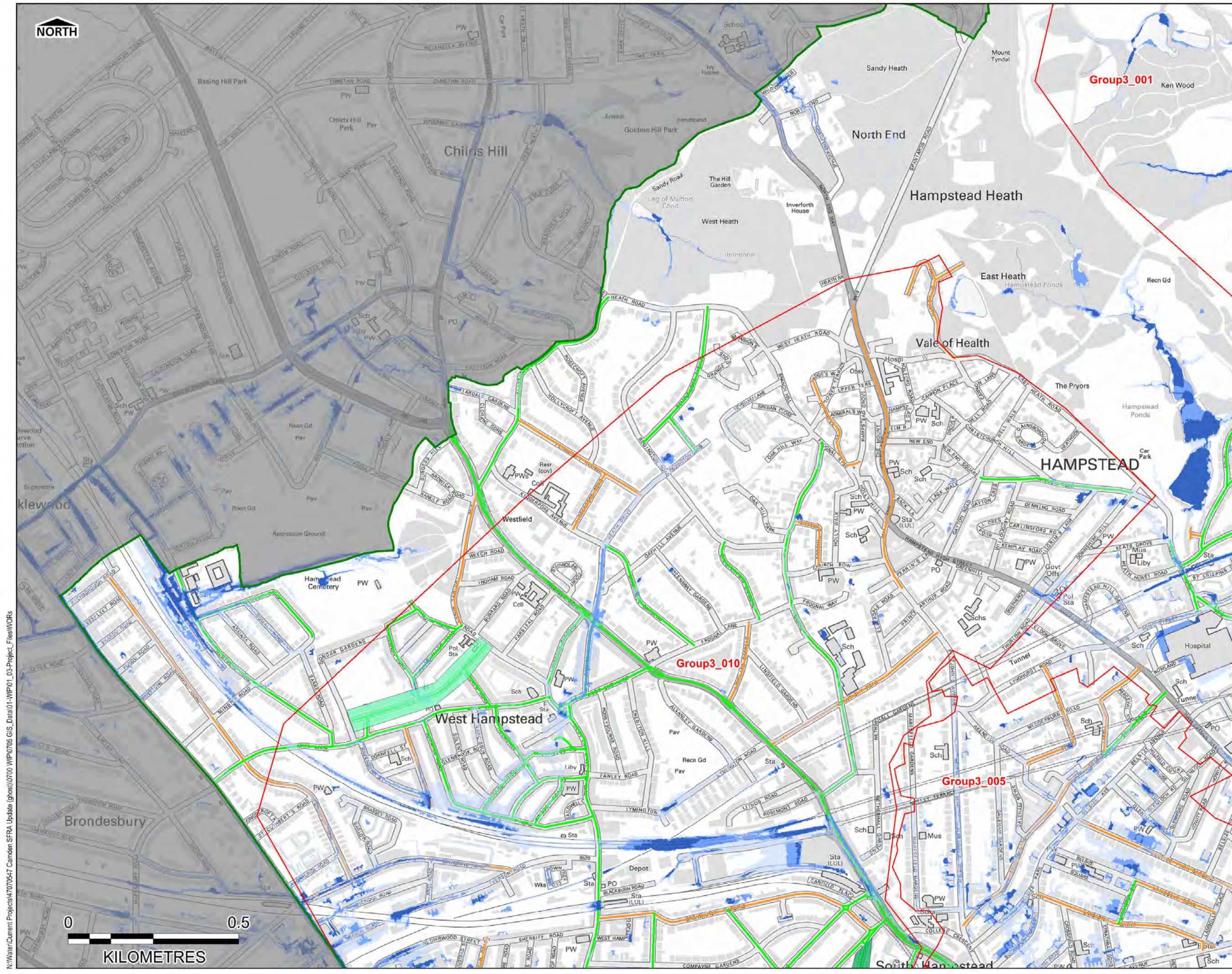

THIS DRAWING IS TO BE USED ONLY FOR THE PURPOSE OF ISSUE THAT IT WAS ISSUED FOR AND IS SUBJECT TO AMENDMENT

LEGEND

- London Borough Camden Boundary
- Critical Drainage Area
- Flooded Streets (2002)
- Flooded Streets (1975)

LBC Historic SW Flooding Record
No. Properties affected

- 1
- 2

Risk of Flooding from Surface Water

- High (1 in 30 year)
- Medium (1 in 100 year)
- Low (1 in 1000 year)
- Very Low (<1 in 1000 year)

Contains Ordnance Survey data © Crown copyright and database right 2014

Revision Details	By	Check	Date	Suffix

Purpose of Issue: **FINAL**

Client: **Camden**

Project Title: **LONDON BOROUGH OF CAMDEN STRATEGIC FLOOD RISK ASSESSMENT**

Drawing Title: **Updated Flood Maps for Surface Water Flooding (uFMfSW)**

Drawn	Checked	Approved	MT	Date
CB	JS	MT		03/07/2014

URS Internal Project No. **47070547** Scale at A3 **1:15,000**

THIS DOCUMENT HAS BEEN PREPARED PURSUANT TO AND SUBJECT TO THE TERMS OF URS' APPOINTMENT BY ITS CLIENT. URS ACCEPTS NO LIABILITY FOR ANY USE OF THIS DOCUMENT OTHER THAN BY ITS ORIGINAL CLIENT OR FOLLOWING URS' EXPRESS AGREEMENT TO SUCH USE, AND ONLY FOR THE PURPOSES FOR WHICH IT WAS PREPARED AND PROVIDED

URS Infrastructure & Environment UK Limited
6 - 8 Greencoat Place
London
SW1P 1PL
Telephone +44 (0)207 7885000
Fax +44 (0)207 7885001
www.ursglobal.com

URS

Drawing Number: **FIGURE 3 iv** Rev: **Rev 1**

N:\Water\Current Projects\47070547 Camden SFRA Update (ghost)\0700 WIP\0705 GIS Data\01-WIP\01_03-Project_Files\WORS

N:\Water\Current Projects\47070547 Camden SFRA Update (ghost)\0700 WIP\0705 GS_Data\01-WIP\01_03-Project_Files\WORS

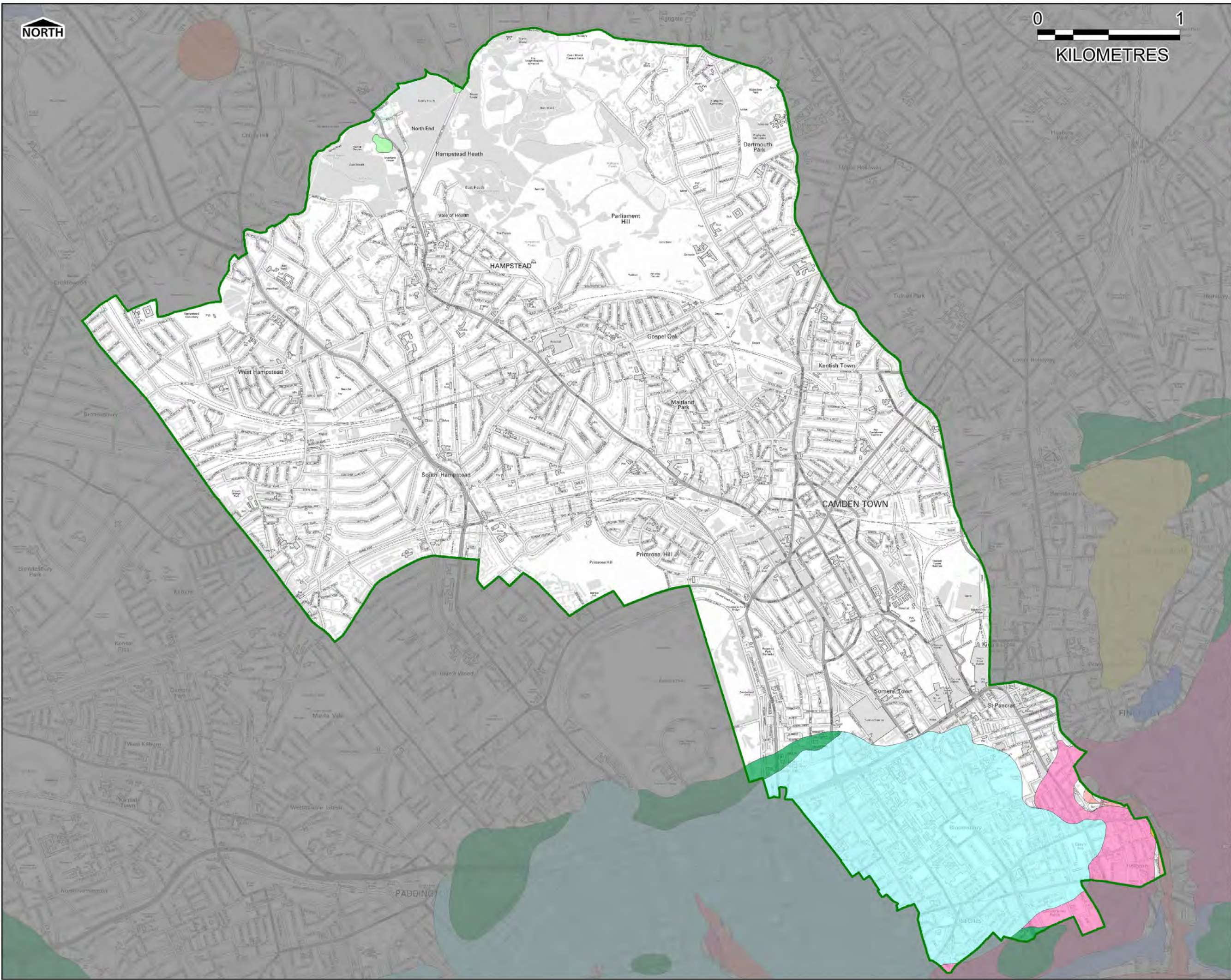

THIS DRAWING IS TO BE USED ONLY FOR THE PURPOSE OF ISSUE THAT IT WAS ISSUED FOR AND IS SUBJECT TO AMENDMENT.

LEGEND

- London Borough Camden Boundary
- HACKNEY GRAVEL
- LANGLEY SILT
- LYNCH HILL GRAVEL
- STANMORE GRAVEL

Contains Ordnance Survey data © Crown copyright and database right 2014

Revision Details	By	Check	Date	Suffix

Purpose of Issue: FINAL

Client: Camden

Project Title: LONDON BOROUGH OF CAMDEN STRATEGIC FLOOD RISK ASSESSMENT

Drawing Title: British Geological Society Superficial Deposits Geology

Drawn	Checked	Approved	Date
CB	JS	MT	03/07/2014

URS Internal Project No. 47070547 Scale at A3 1:40,000

THIS DOCUMENT HAS BEEN PREPARED PURSUANT TO AND IS SUBJECT TO THE TERMS OF URS' APPOINTMENT BY ITS CLIENT. URS ACCEPTS NO LIABILITY FOR ANY USE OF THIS DOCUMENT OTHER THAN BY ITS ORIGINAL CLIENT OR FOLLOWING URS' EXPRESS AGREEMENT TO SUCH USE, AND ONLY FOR THE PURPOSES FOR WHICH IT WAS PREPARED AND PROVIDED.

URS Infrastructure & Environment UK Limited
4 - 8 Greencroft Place
London
SW1P 1PL
Telephone +44 (0)207 7385000
Fax +44 (0)207 7385001
www.ursglobal.com

Drawing Number	Rev
FIGURE 4a	Rev 1

N:\Water\Current Projects\47070547 Camden SFRA Update (ghos)\0700 WIP\0705 GS_Data\01-WIP\01_03-Project_Files\WORS

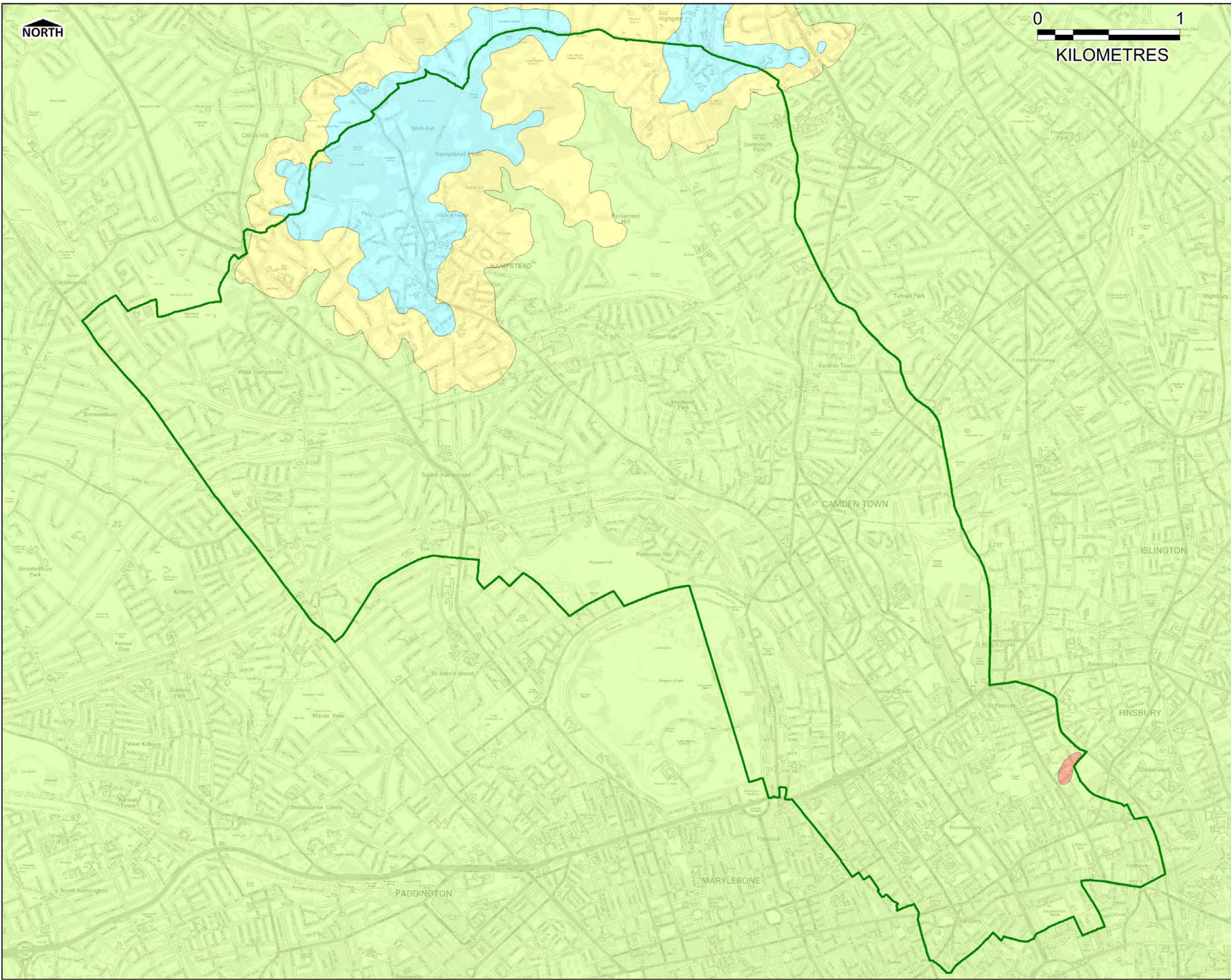

THIS DRAWING IS TO BE USED ONLY FOR THE PURPOSE OF ISSUE THAT IT WAS ISSUED FOR AND IS SUBJECT TO AMENDMENT.

LEGEND

- London Borough Camden Boundary
- Bagshot Formation
- Claygate Member
- Lambeth Group
- London Clay Formation

Contains Ordnance Survey data © Crown copyright and database right 2014

Revision Details		By	Check	Date	Suffix
Purpose of Issue		FINAL			

Client

Project Title

LONDON BOROUGH OF CAMDEN STRATEGIC FLOOD RISK ASSESSMENT

Drawing Title

British Geological Society Bedrock Geology

Drawn	Checked	JS	Approved	MT	Date	03/07/2014
-------	---------	----	----------	----	------	------------

URS Internal Project No.

47070547

Scale at A3

1:40,000

THIS DOCUMENT HAS BEEN PREPARED PURSUANT TO AND IS SUBJECT TO THE TERMS OF URS' APPOINTMENT BY ITS CLIENT. URS ACCEPTS NO LIABILITY FOR ANY USE OF THIS DOCUMENT OTHER THAN BY ITS ORIGINAL CLIENT OR FOLLOWING URS' EXPRESS AGREEMENT TO SUCH USE, AND ONLY FOR THE PURPOSES FOR WHICH IT WAS PREPARED AND PROVIDED.

URS Infrastructure & Environment UK Limited
6 - 8 Greencoat Place
London
SW1P 1PL
Telephone +44 (0)207 7385000
Fax +44 (0)207 7385001
www.ursglobal.com

Drawing Number	Rev
FIGURE4b	Rev 1

N:\Water\Current Projects\47070547 Camden SFRA Update (ghost)\0700 WIP\0705 GIS_Data\01-WIP\01_03-Project_Files\WORS

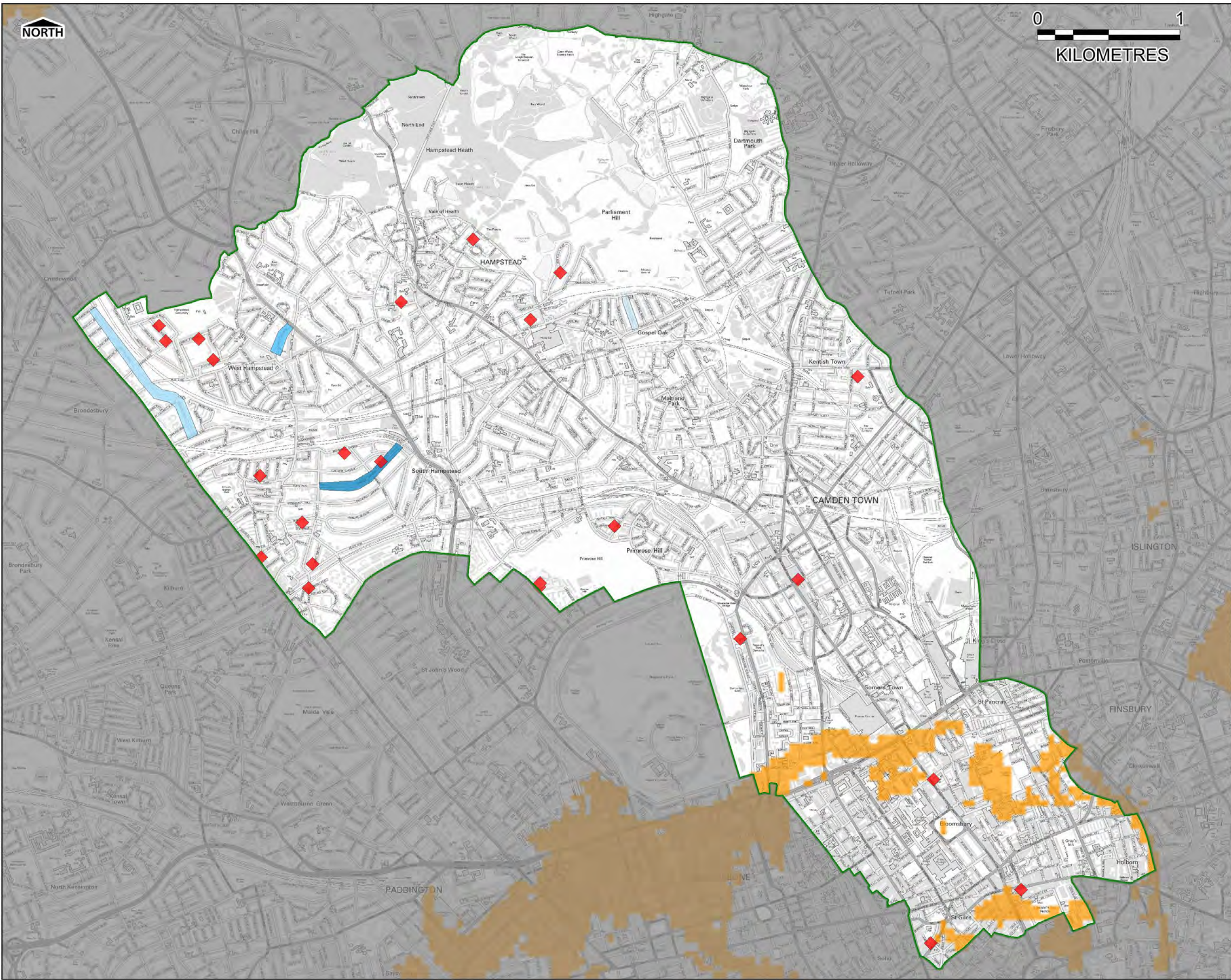

THIS DRAWING IS TO BE USED ONLY FOR THE PURPOSE OF ISSUE THAT IT WAS ISSUED FOR AND IS SUBJECT TO AMENDMENT.

LEGEND

- London Borough Camden Boundary
- LBC Historic GW Flooding Record No. Properties affected
 - 1
 - 6
 - 7
 - 8
- Increased Susceptibility to Elevated Groundwater
- Environment Agency groundwater flood incidents

Contains Ordnance Survey data © Crown copyright and database right 2014

Revision Details	By	Check	Date	Suffix

Purpose of Issue

FINAL

Client

Camden

Project Title

LONDON BOROUGH OF CAMDEN STRATEGIC FLOOD RISK ASSESSMENT

Drawing Title

Increased Susceptibility to Elevated Groundwater

Drawn	Checked	Approved	Date
CB	JS	MT	03/07/2014

URS Internal Project No.

47070547

Scale at A3

1: 40,000

THIS DOCUMENT HAS BEEN PREPARED PURSUANT TO AND IS SUBJECT TO THE TERMS OF URS' APPOINTMENT BY ITS CLIENT. URS ACCEPTS NO LIABILITY FOR ANY USE OF THIS DOCUMENT OTHER THAN BY ITS ORIGINAL CLIENT OR FOLLOWING URS' EXPRESS AGREEMENT TO SUCH USE, AND ONLY FOR THE PURPOSES FOR WHICH IT WAS PREPARED AND PROVIDED.

URS Infrastructure & Environment UK Limited
6 - 8 Greencoat Place
London
SW1P 1PL
Telephone +44 (0)207 7385000
Fax +44 (0)207 7385001
www.ursglobal.com

URS

Drawing Number	Rev
FIGURE 4e	Rev 1