

Existing Plan
1:100

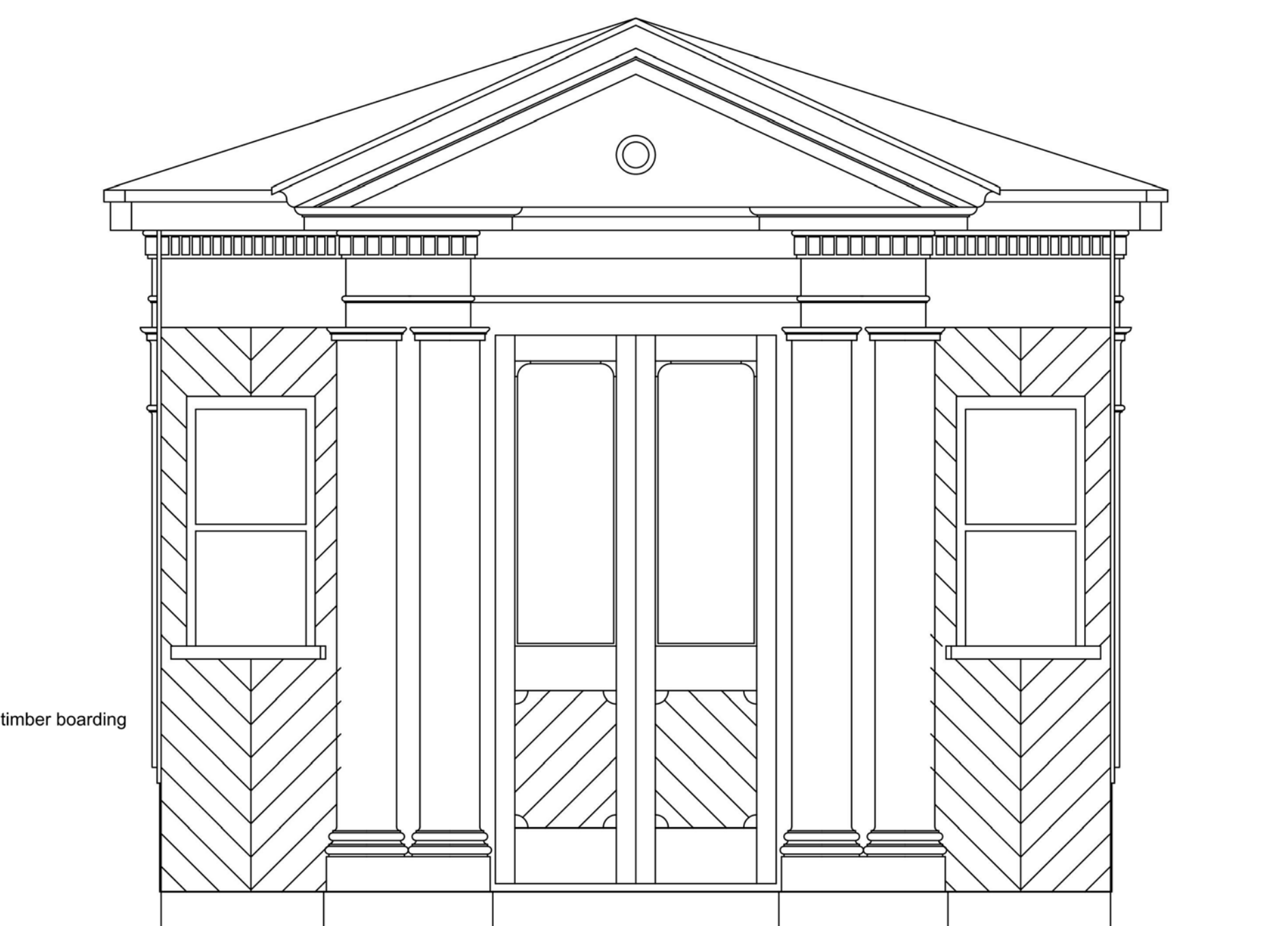

Existing Section
1:100



Existing Front Elevation
1:100

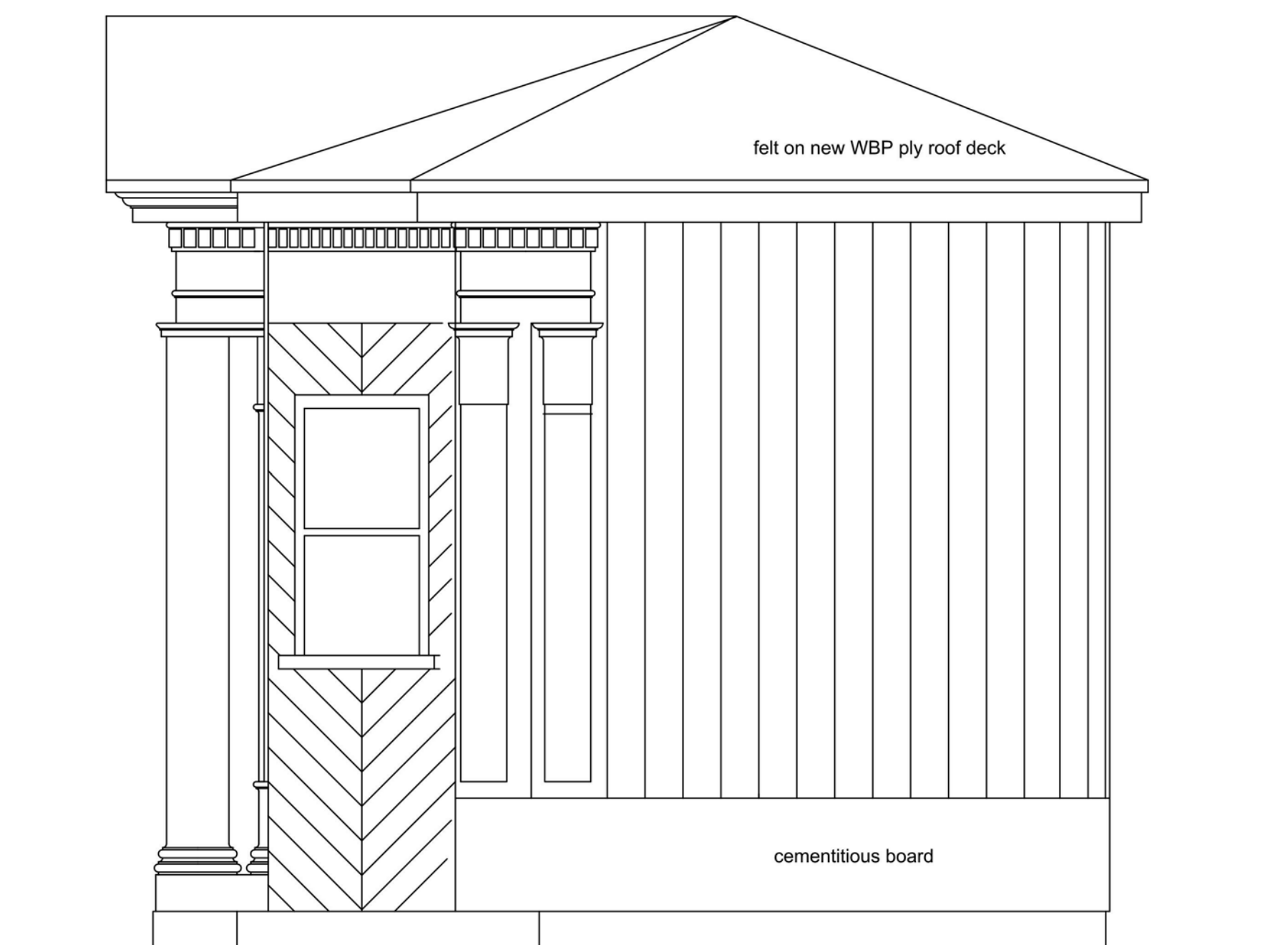

Existing Side Elevation
1:100

© Scott Brownrigg Ltd

Figured dimensions only are to be taken from this drawing. All dimensions are to be checked on site before any work is put in hand.

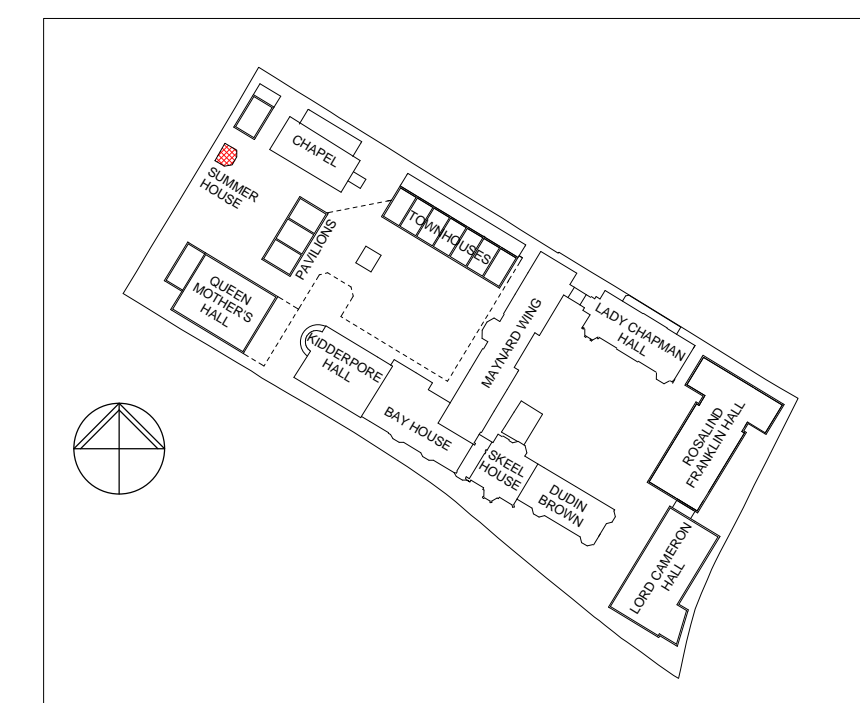

GENERAL NOTES
All drawings are based on survey information provided by others. Scott Brownrigg cannot be held responsible for the accuracy of this information, the legal boundary or site demise. This should be checked on site and against legal records.

Note:

Following access and inspection, full extent of elements to be refurbished or replaced; this to be confirmed. Details of refurbishment or replaced to be confirmed with conservation officer

2	Issued for planning submission	DMV	2015-07-06	MJM
1	Issued for planning submission	TR	2015-07-03	MJM
Revision	Description	Drawn	Date	Checked



SCOTT BROWNRIGG

St Catherine's Court
46-48 Portsmouth Road
Guildford GU2 4DU
T +44 (0)1483 568686
F +44 (0)1483 575830
W scottbrownrigg.com

Client's Name
Mount Anvil

Job Title
Kidderpore Avenue

Drawing Title
**Summer House
Plan Section and Elevations**

Scale
@A1

Job No
157780

Drawing No
PL-SH-EX-100

Status
FOR PLANNING

Rev
2