

Figured dimensions only are to be taken from this drawing. All dimensions are to be checked on site before any work is put in hand.

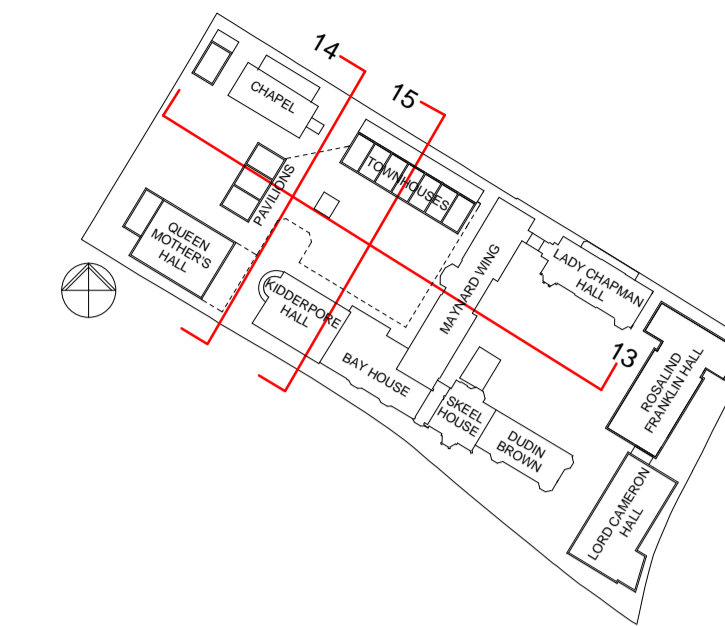

--- Existing Buildings
 --- Consented Scheme

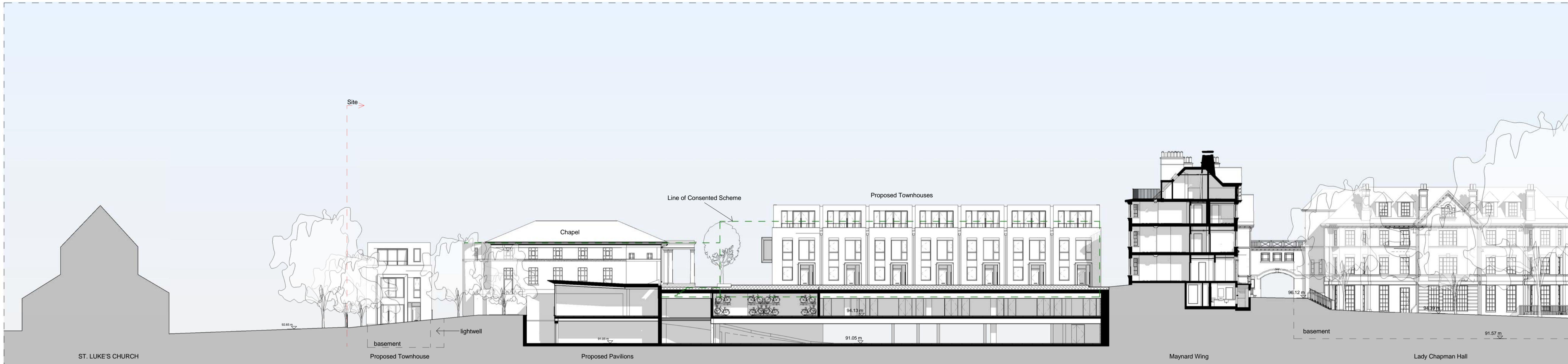

13 Western Side - South Section
 1 : 250

GENERAL NOTES
 All drawings are based on survey information provided by others. Scott Brownrigg cannot be held responsible for the accuracy of this information, the legal boundary or site demise. This should be checked on site and against legal records.
 RWP locations are notional and may be subject to change as detail design progresses.

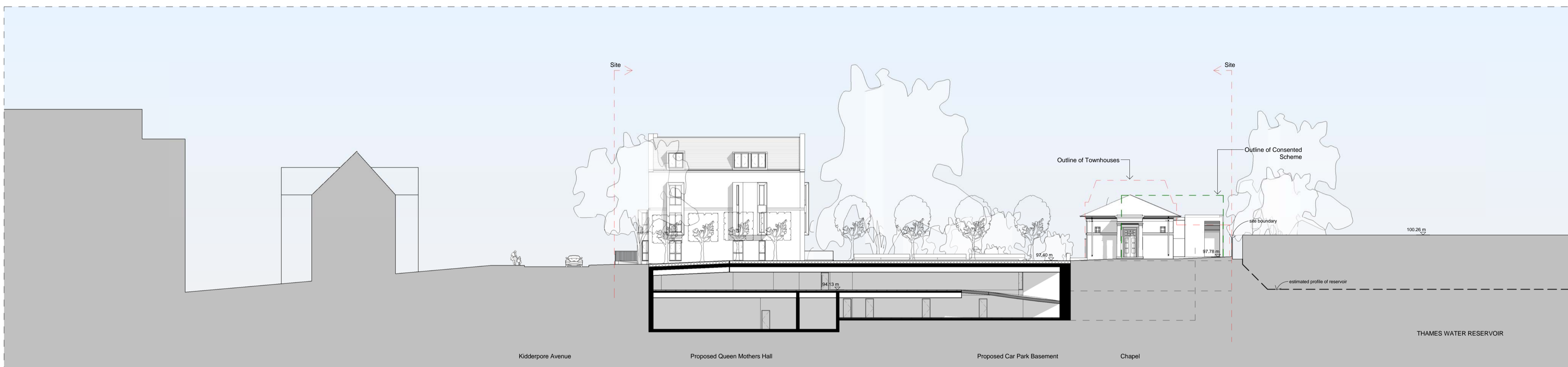

14 Western Side - East Section
 1 : 250

Revision	Description	Drawn	Date	Checked
5	Issued for planning submission	FJM	2015-07-06	SW
4	Issued for planning submission	FJM	2015-07-03	SW
3	Issued for planning submission	FJM	2015-07-01	SW
2	First issue of draft pre-planning submission.	FJM	2015-06-19	SW
1	First issue of draft pre-planning submission.	FJM	2015-06-15	SW

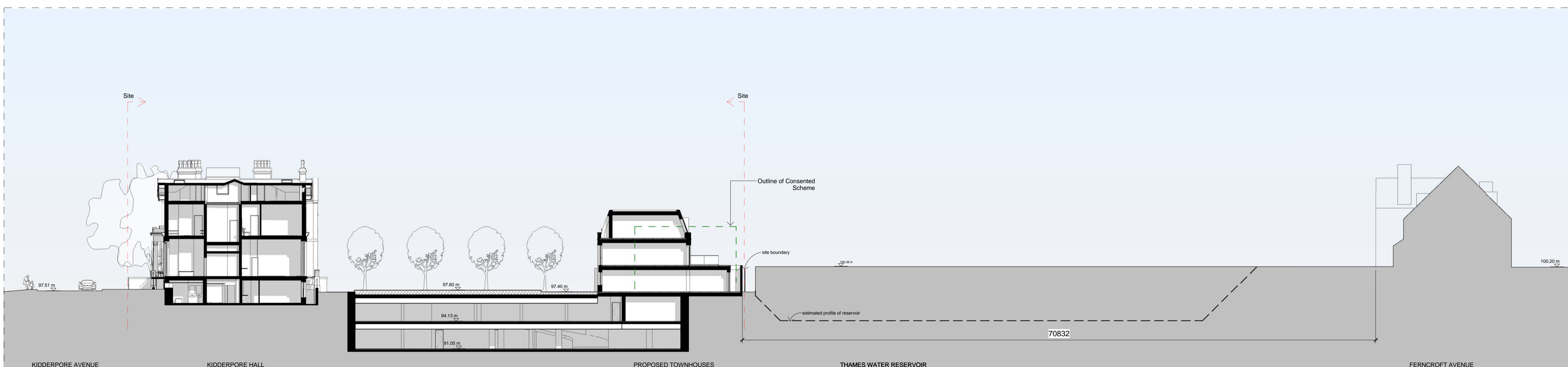

15 Western Side - East Section through Kidderpore Hall
 1 : 250

SCOTT BROWNRIGG

Mount Anvil

St Catherine's Court
 46-48 Portsmouth Road
 Guildford GU2 4DU
 T +44 (0)1483 568686
 F +44 (0)1483 575830
 W scottbrownrigg.com

Client's Name
Mount Anvil

Job Title
Kidderpore Avenue

Drawing Title
Site Sections

Scale
 As indicated @A1

Scale 1:250
 Job No **157780** Drawing No **PL-ST-314**

Status
FOR PLANNING

Rev
5