

Figured dimensions only are to be taken from this drawing. All dimensions are to be checked on site before any work is put in hand.

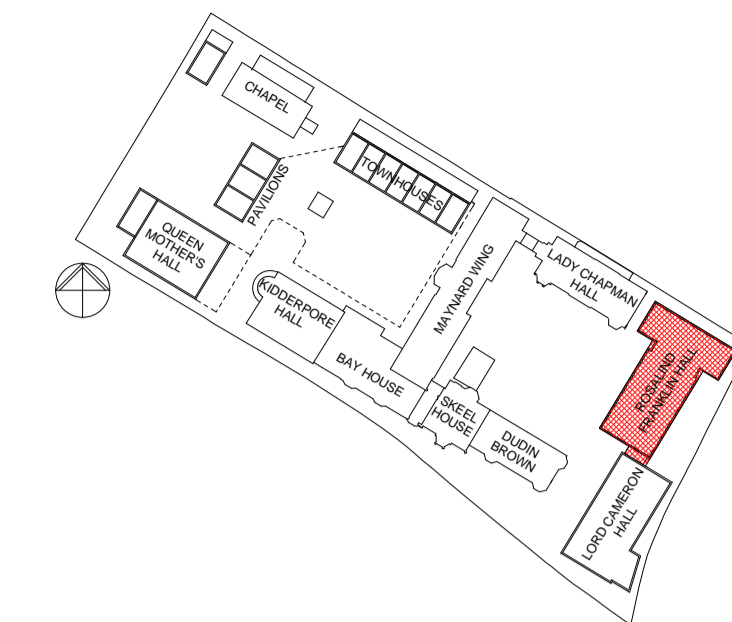

**GENERAL NOTES**  
All drawings are based on survey information provided by others. Scott Brownrigg cannot be held responsible for the accuracy of this information, the legal boundary or site demise. This should be checked on site and against legal records.  
RWP locations are notional and may be subject to change as detail design progresses.

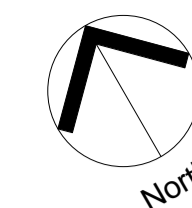
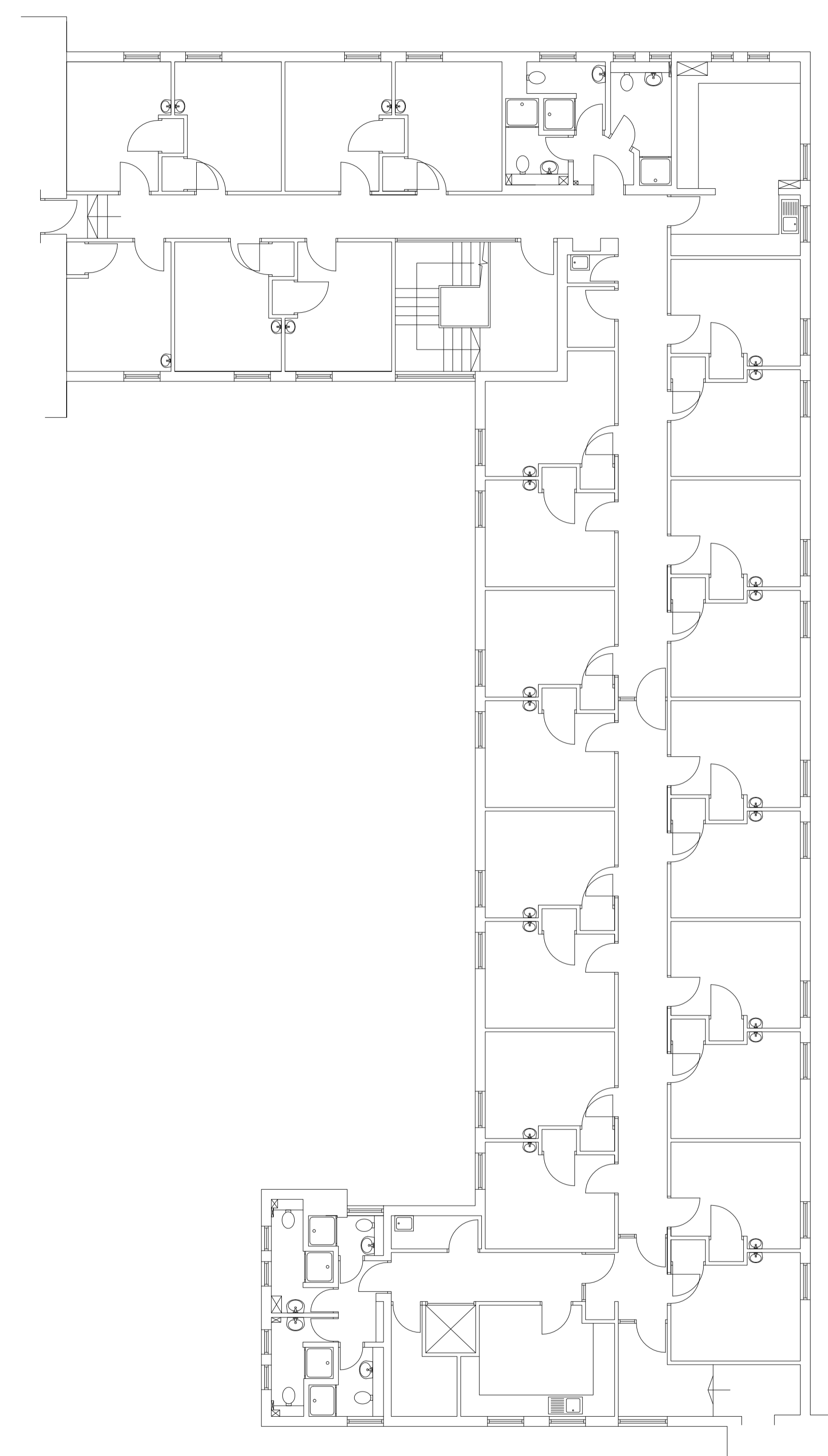
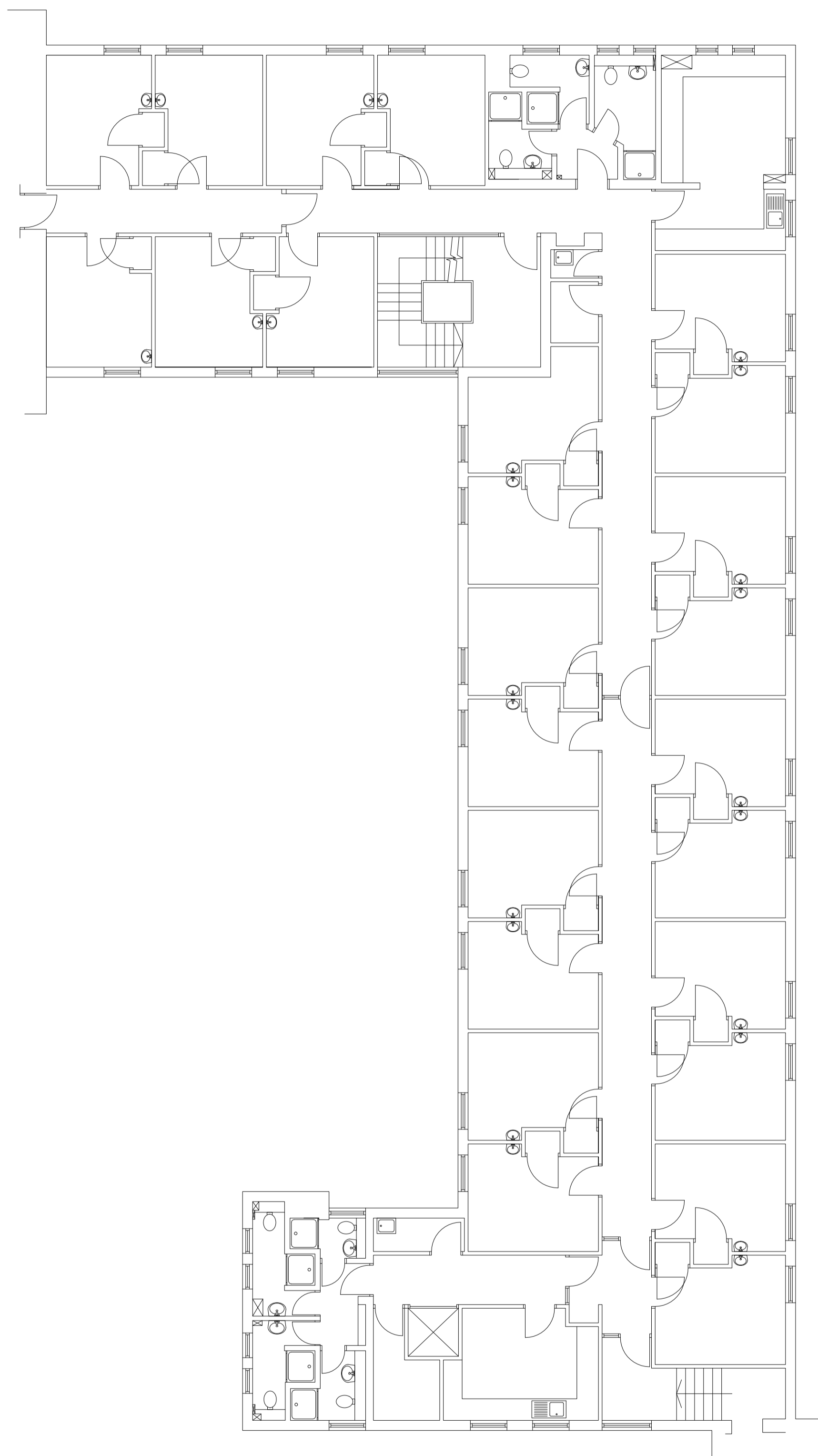

Revision	Description	Drawn	Date	Checked
2	Issued for planning submission	FJM	2015-07-06	SW
1	Issued for planning submission	FJM	2015-07-03	SW



St Catherine's Court  
46-48 Portsmouth Road  
Guildford GU2 4DU  
T +44 (0)1483 568686  
F +44 (0)1483 575830  
W scottbrownrigg.com

Client's Name  
**Mount Anvil**

Job Title  
**Kidderpore Avenue**

Drawing Title  
**RFH Existing Plans**

Scale  
**As indicated @A1**

Job No  
**157780**

Drawing No  
**PL-RFH-EX-101**

Status  
**FOR PLANNING**

1 Existing RFH Level 1  
1 : 100

2 Existing RFH Level 2  
1 : 100