

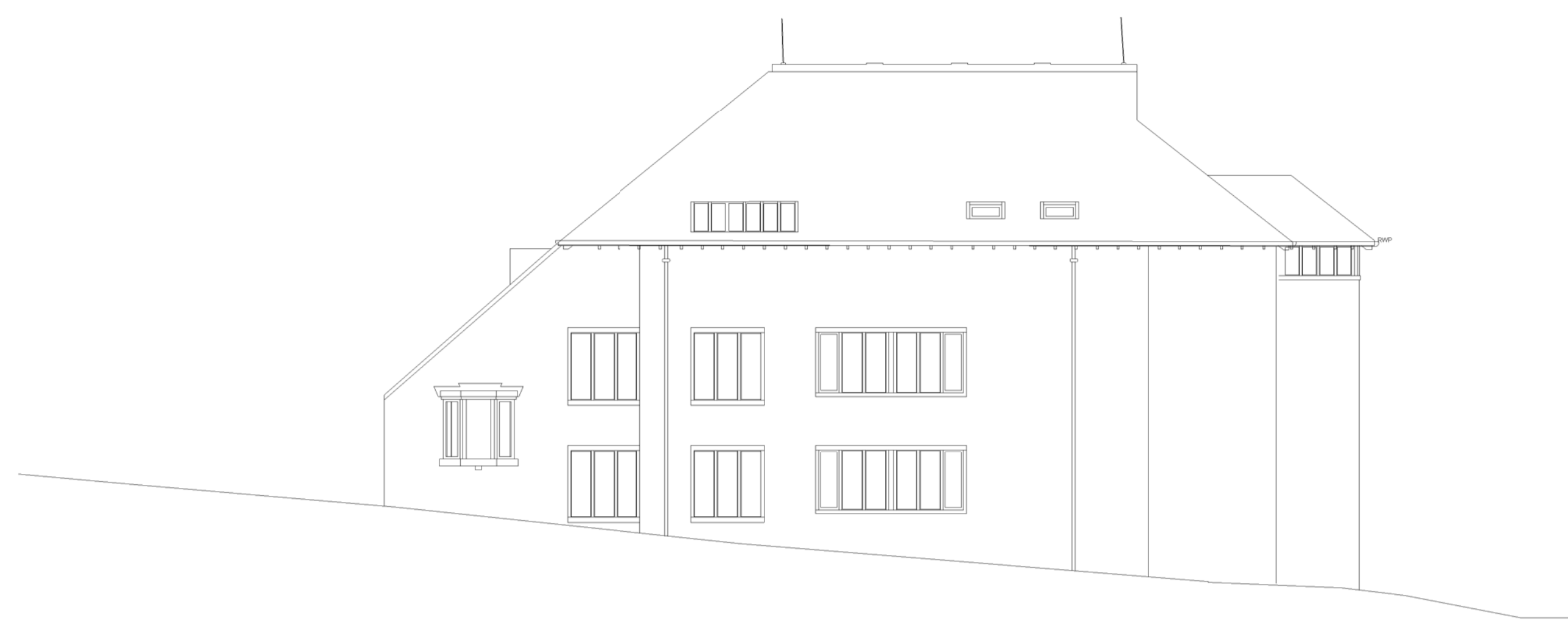

1 QM Hall South Elevation
1:100

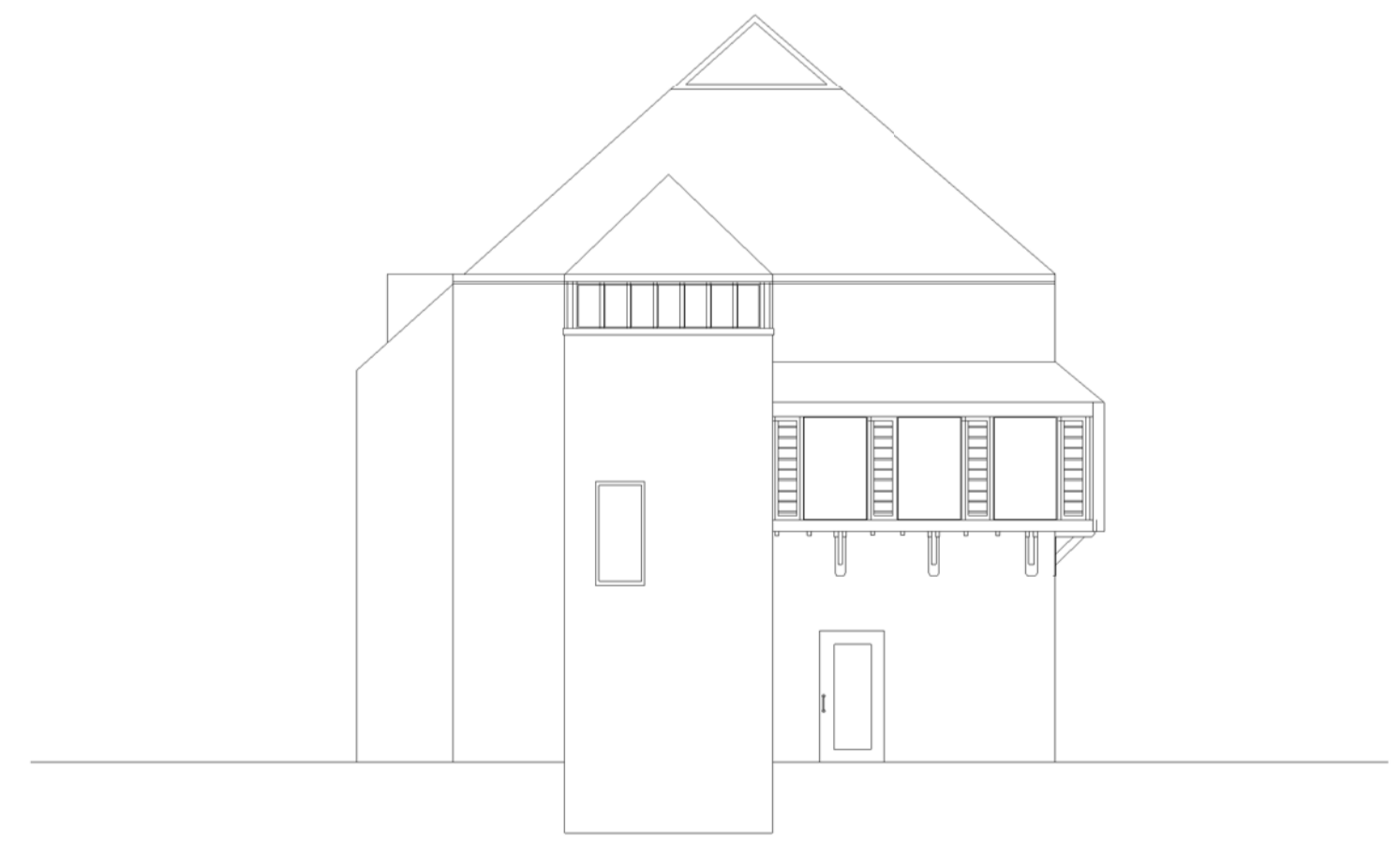

2 QM Hall North Elevation
1:100



3 QM Hall West Elevation
1:100

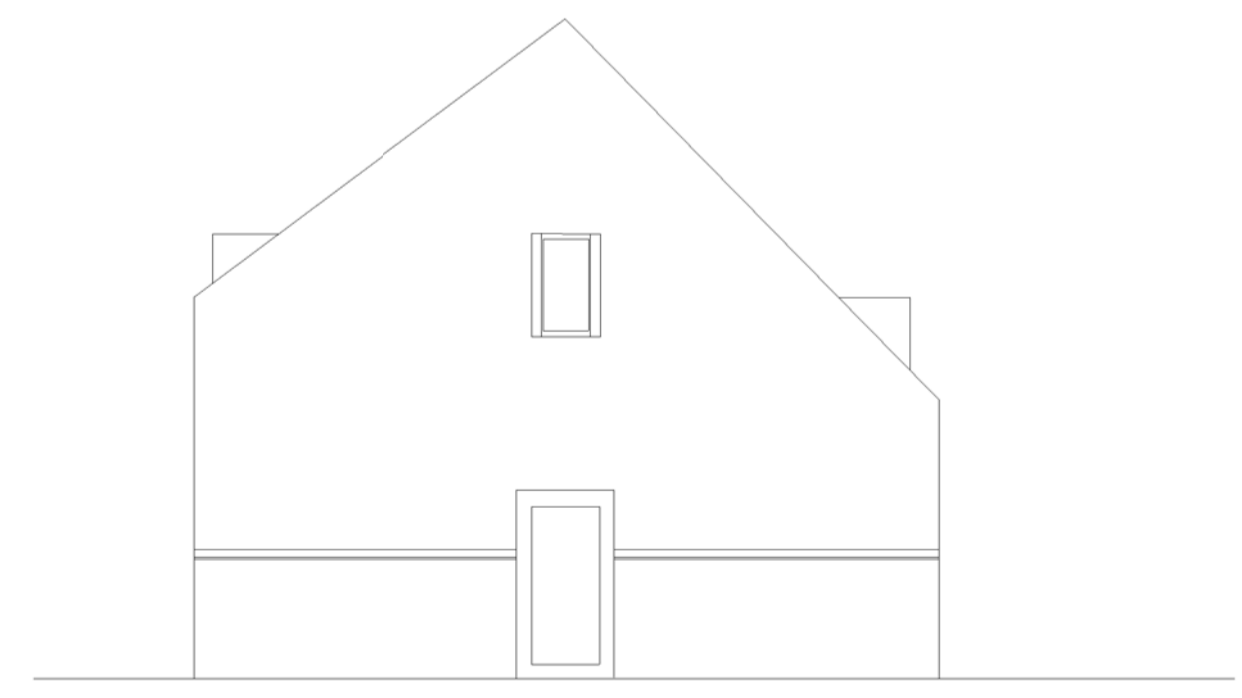

4 QM Hall East Elevation
1:100

© Scott Brownrigg Ltd

Figured dimensions only are to be taken from this drawing. All dimensions are to be checked on site before any work is put in hand.

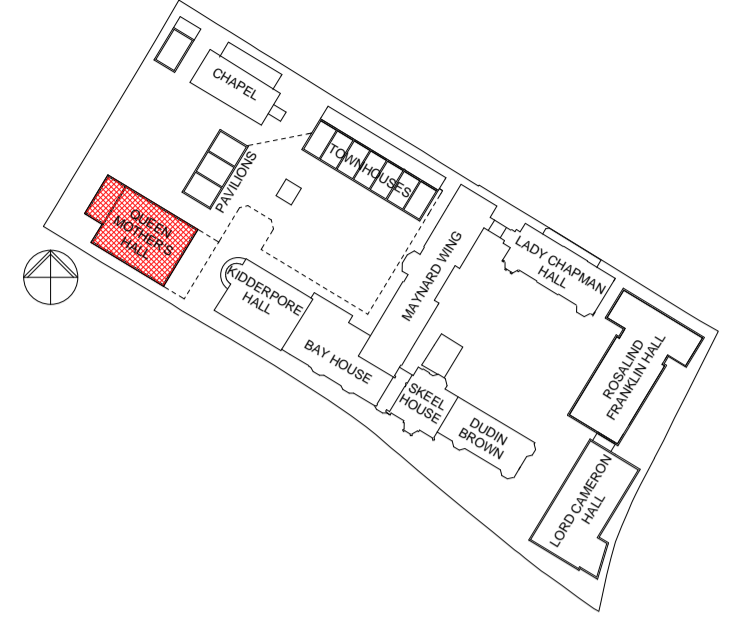

GENERAL NOTES
All drawings are based on survey information provided by others. Scott Brownrigg cannot be held responsible for the accuracy of this information, the legal boundary or site demise.

| Revision | Description | Drawn | Date | Checked |
|----------|--------------------------------|-------|------------|---------|
| 1 | Issued for planning submission | FJM | 2015-07-06 | SW |



St Catherine's Court
46-48 Portsmouth Road
Guildford GU2 4DU
T +44 (0)1483 568686
F +44 (0)1483 575830
W scottbrownrigg.com

Client's Name
Mount Anvil

Job Title
Kidderpore Avenue

Drawing Title
QM Hall Existing Elevations

Scale
As indicated @A1

Job No
157780

Drawing No
PL-QMH-EX-200

Status
FOR PLANNING

Rev
1