

2 Existing Second Floor Plan
1 : 100

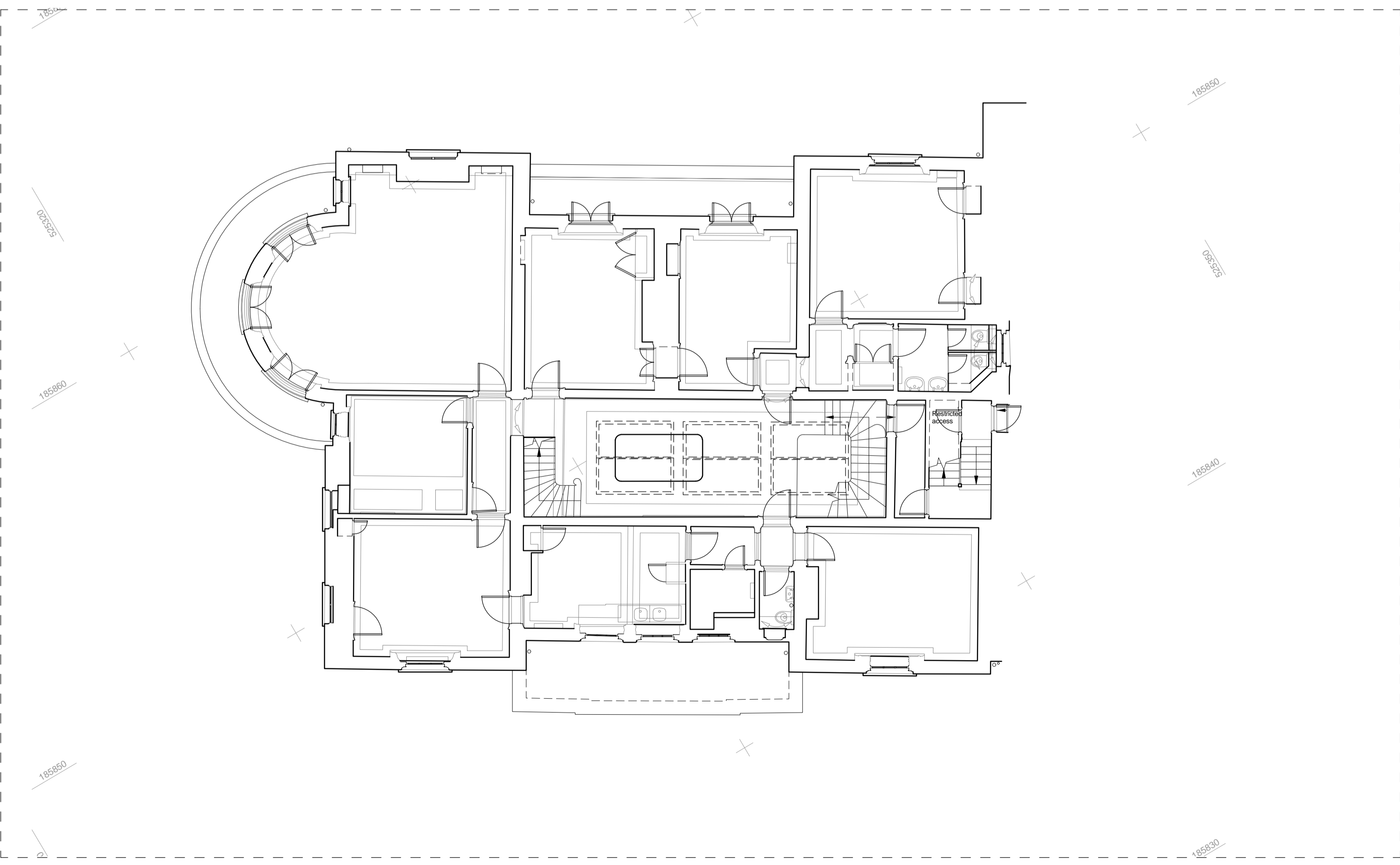

1 Existing First Floor Plan
1 : 100

© Scott Brownrigg Ltd

Figured dimensions only are to be taken from this drawing. All dimensions are to be checked on site before any work is put in hand.

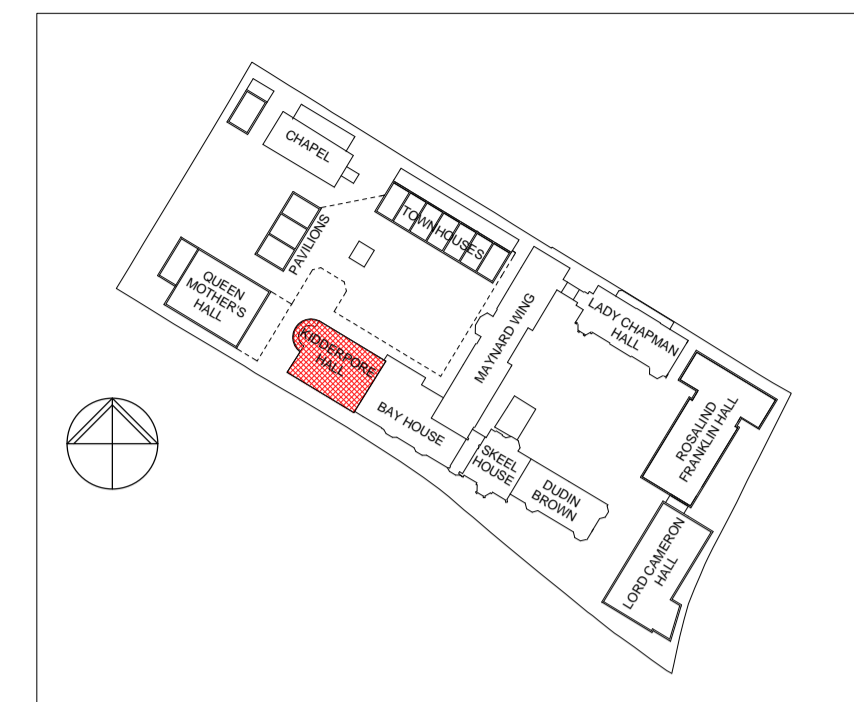
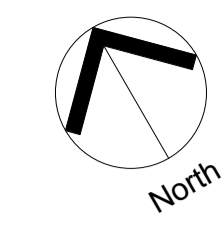

GENERAL NOTES
All drawings are based on survey information provided by others. Scott Brownrigg cannot be held responsible for the accuracy of this information, the legal boundary or site demise. This should be checked on site and against legal records.

Revision	Description	Drawn	Date	Checked
2	Issued for planning submission	DMV	2015-07-06	MJM
1	Issued for planning submission	DMV	2015-07-03	MJM



St Catherine's Court
46-48 Portsmouth Road
Guildford GU2 4DU
T +44 (0)1483 568686
F +44 (0)1483 575830
W scottbrownrigg.com

Client's Name
Mount Anvil

Job Title
Kidderpore Avenue

Drawing Title
**Kidderpore Hall
Existing First and Second Floor Plans**

Scale
1 : 100 @A1

Job No **157780** Drawing No **PL-KH-EX-101**

Status **FOR PLANNING** Rev **2**