

TREES LEGEND

- Category A Trees
- Category B Trees
- Category C Trees
- Root Protection Areas
- Trees proposed for removal
- Demolished buildings footprints
- Existing buildings
- Proposed buildings and new extensions
- Extent of basement and lightwells
- No-Build Zones (as per the Tree Officer's comments)
- Proposed Trees

GENERAL NOTES

All drawings are based on survey information provided by others. Scott Brownrigg cannot be held responsible for the accuracy of this information, the legal boundary or site demise. This should be checked on site and against legal records.
RWP locations are notional and may be subject to change as detail design progresses.

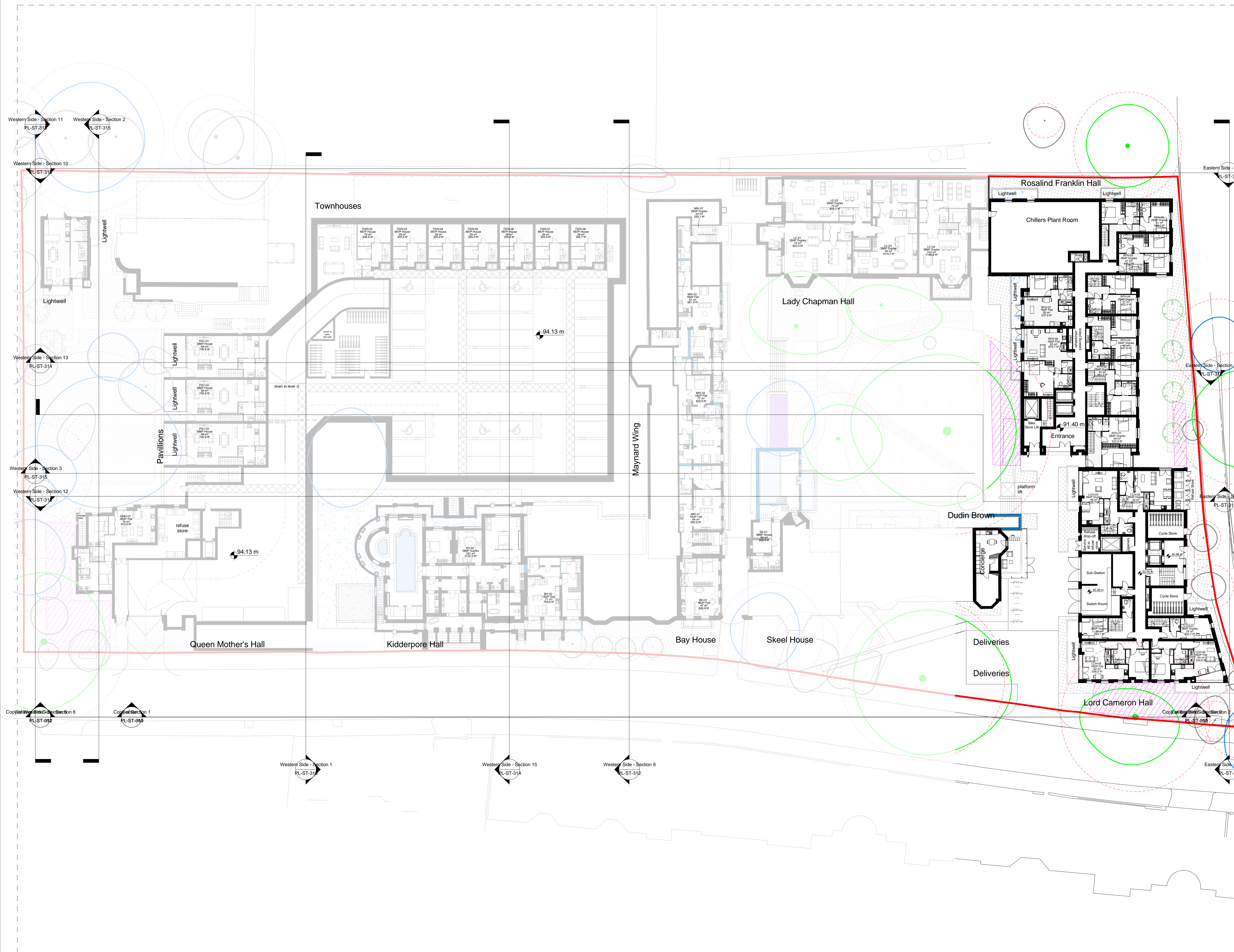

Revision	Description	Drawn	Date	Checked
5	Issued for planning submission	FJM	2015-07-06	SW
4	Issued for planning submission	FJM	2015-07-03	SW
3	Issued for planning submission	FJM	2015-07-01	SW
2	First issue of draft pre-planning submission.	FJM	2015-06-19	SW
1	First issue of draft pre-planning submission.	FJM	2015-06-15	SW

St Catherine's Court
46-48 Portsmouth Road
Guildford GU2 4DU
T +44 (0)1483 568686
F +44 (0)1483 575830
W scottbrownrigg.com

Client's Name
Mount Anvil

Job Title
Kidderpore Avenue

Drawing Title
GA Level 0 East

Scale
As indicated @A1

Scale 1:250
Job No **157780** Drawing No **PL-ST-113**

Status
FOR PLANNING Rev **5**