

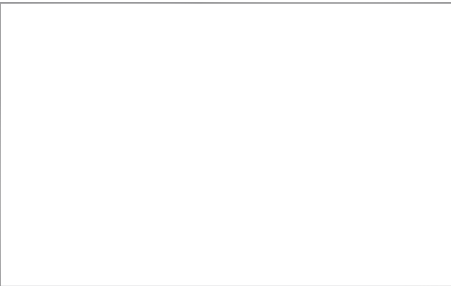

Key Plan



General Notes

The drawing is copyright of Darling Associates. This drawing shall not be scaled. All dimensions are in mm unless otherwise stated. All dimensions shall be checked on site prior to commencing the works and any discrepancies to be reported to Darling Associates. All works shall conform to the current edition of the building regulations and other statutory requirements. All materials and workmanship shall conform with the relevant British Standard specifications and codes of practice. If this drawing forms part of an application for planning permission, it shall not be used for any other purpose without the express permission of Darling Associates. This drawing may incorporate information from other professionals. Darling Associates cannot accept responsibility for the integrity and accuracy of such information. Any clarification and/or additions that are required appertaining to such information should be sought from the relevant profession or their appointment representative.

Drawings, specifications and schedules are to be read in conjunction with the following where applicable: Employer's Requirements documents, Agreements to Lease, Structural Engineer's drawings and specifications, Civil Engineer's drawings and specifications, Survey Drawings, Party Wall/Boundary Awards. Other specialist design consultant's requirements as appointed by the Main Contractor. Other specialist design sub-contractor's requirements as appointed by the Main Contractor.

Notes

REV	NOTES	DATE	BY	AUTH
A	Apartment Layouts Added / External Elevations Revised	10.11.2014	RD	VP
B	Floor Plan Amended	17.11.2014	VP	LM
C	Floor Plan Amended	22.05.2015	TP	VP
D	Parking spaces amended	25.06.2015	TP	VP

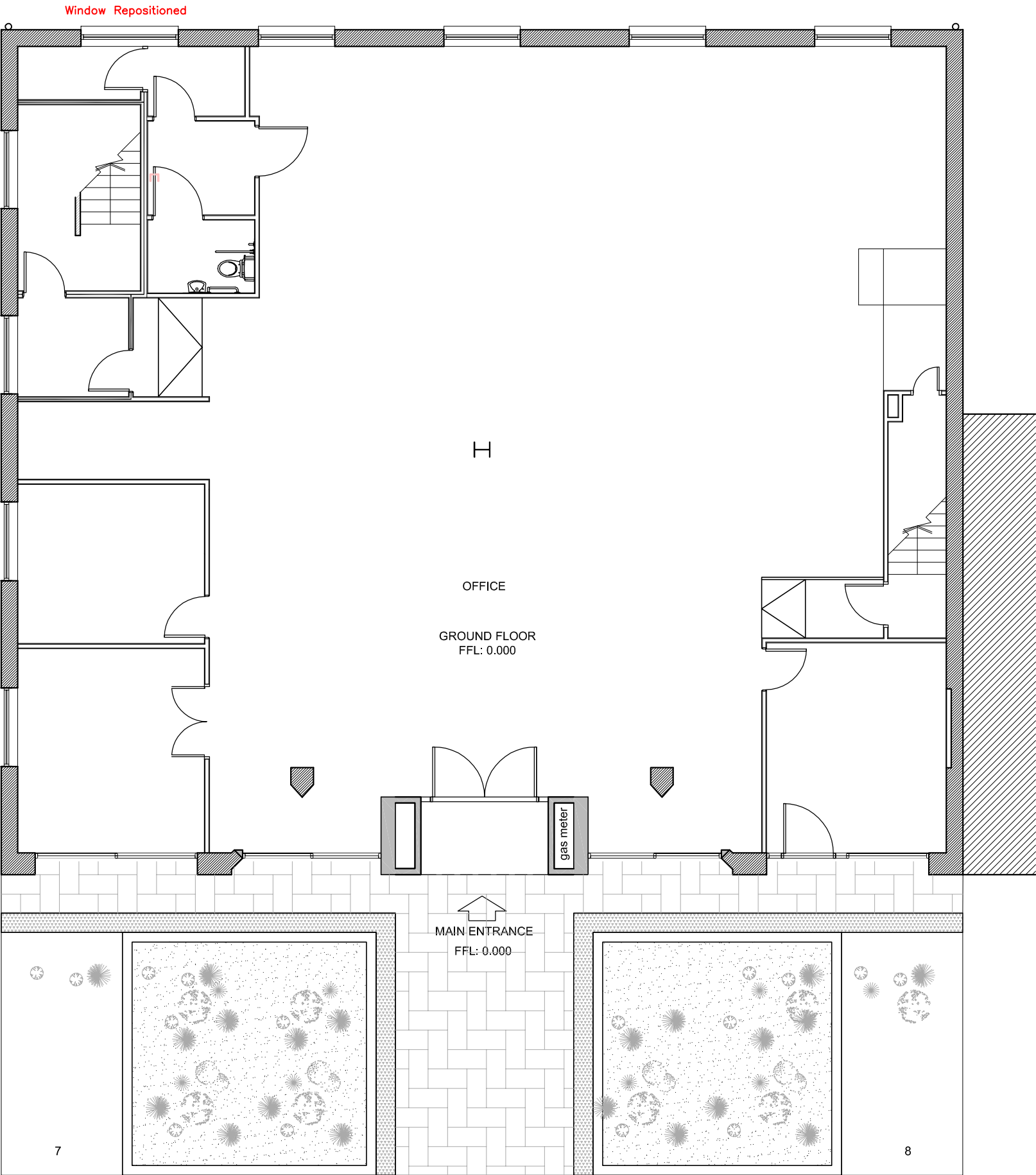

DARLING ASSOCIATES
ARCHITECTS

1 Greencoat Row
London SW1P 1DH
UK

mail@darlingassociates.net
www.darlingassociates.net
+44 20 7630 0500

Planning

TITLE Proposed Ground Floor Plan			
PROJECT 113 Regent's Park Road			
SCALE AT A1: 1:50	SCALE AT A3: 1:100	DRAWN CS	ISSUED VP
DATE 17 Nov 2014	JOB NO. 14053	DRAWING (03)-P-02	REV D