

PROPOSED BUILDING - REAR VIEW ALONG HANWAY PLACE



PROPOSED BUILDING - REFERENCE IMAGES AND MATERIALS



Reference image

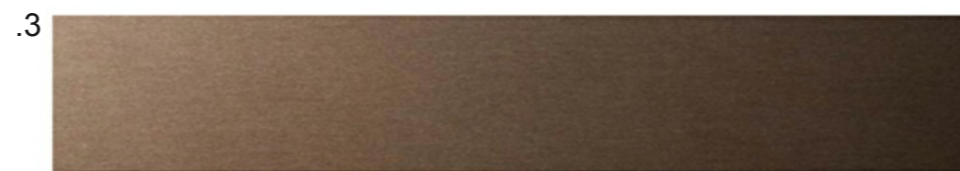
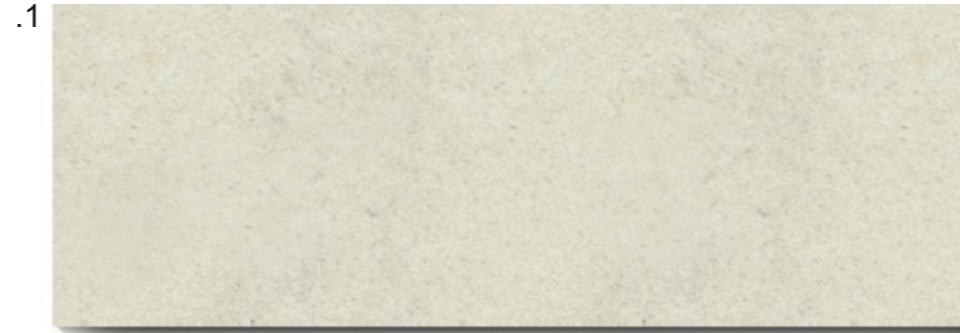

- .1 Reconstituted Stone
- .2 London Stock brickwork
- .3 Bronze anodised aluminium
- .4 Patinated zinc standing seam roof

PROPOSED BUILDING - REFERENCE IMAGES AND MATERIALS



Reference image



Reference image

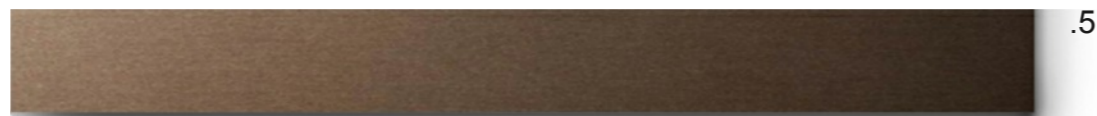

.5



.6

- .5 Bronze anodised aluminium
- .6 Glazed brick tiles
- .7 Reconstituted Stone
- .8 Painted render
- .9 Example laser cut bronze pattern to solid doors



.7



.8



.9

PROPOSED BUILDING - CGI VIEW OF SHOPFRONT TO HANWAY STREET

