

PREVIOUSLY PROPOSED 'L' SHAPED DORMER

REVISED PROPOSED DORMER

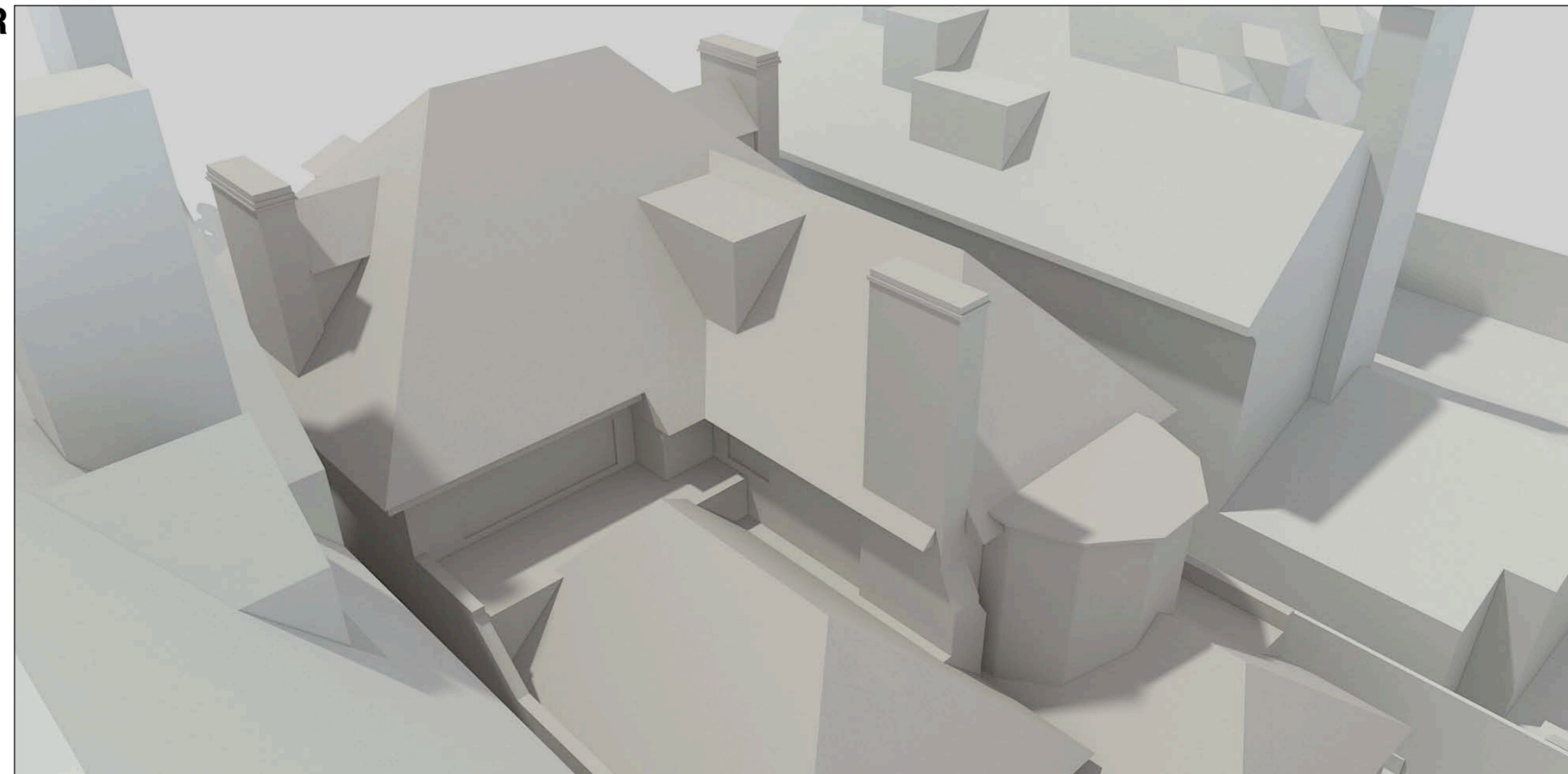

PROPOSED DORMER COMPARISON

rev.	date	notes

gpad architecture & interior design

CLIENT **ADAM ANDREWS**

PROJECT **17 WADHAM GARDENS
LONDON
NW3 3DN**

TITLE **PROPOSED
DORMER COMPARISON**

DWG NO **462-PA.31** REV

DRAWN BY **J.W** SCALE **NTS@A2**

CHECKED BY DATE **March 2015**

T: 020 7549 2133 Unit 1
F: 020 7549 2144 9a Dallington Street
E: info@gpadltd.com Clerkenwell
W: www.gpadltd.com London EC1V 0BQ

This drawing is the copyright of **gpad ltd**. Not to be reproduced, retained or disclosed to any unauthorised person either wholly or in part without written permission.
Do not scale of this drawing. All indicated dimensions to be checked and verified on site by the contractor before commencement of any fabrication drawings or work whatsoever on site. Report any discrepancies to the Architect immediately.
Drawings to be read in conjunction with relevant drawings and specification.

FILE NAME PRINT SIZE **A1**