

**PROPOSED REAR ELEVATION**

**PROPOSED SECTION B-B'**

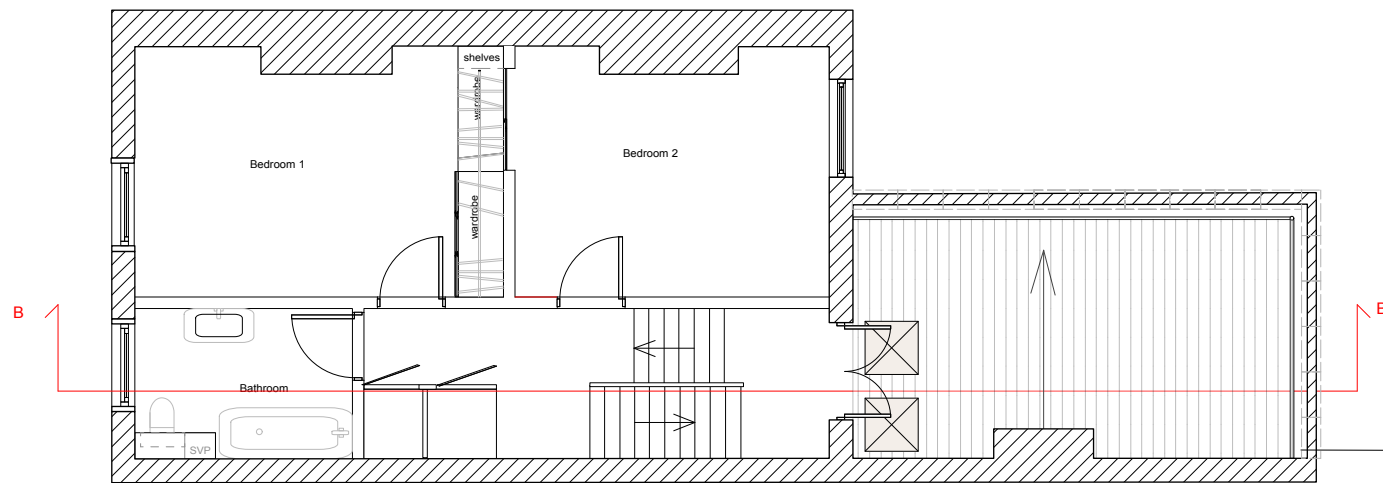

**PROPOSED 2ND FLOOR WITH ROOF TERRACE ACCESS FROM LANDING BETWEEN THE FIRST AND SECOND FLOORS.**

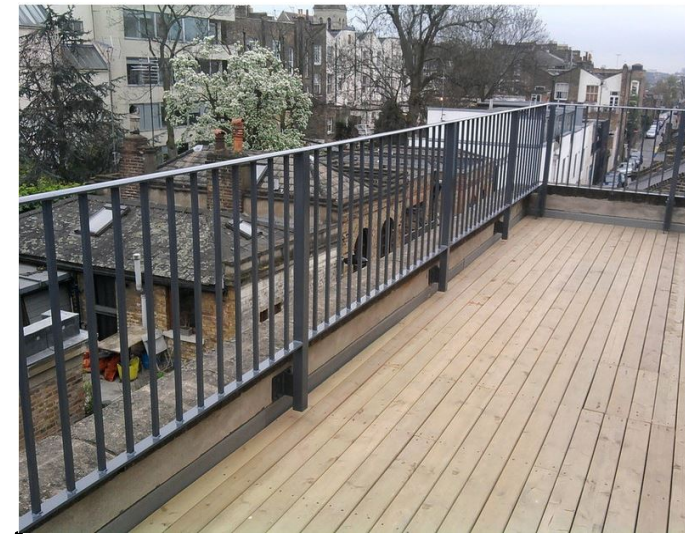

Sample of traditional black iron railing to be used, in keeping with the style of the house. The railing will be set back 300mm from the edge of the parapet wall.

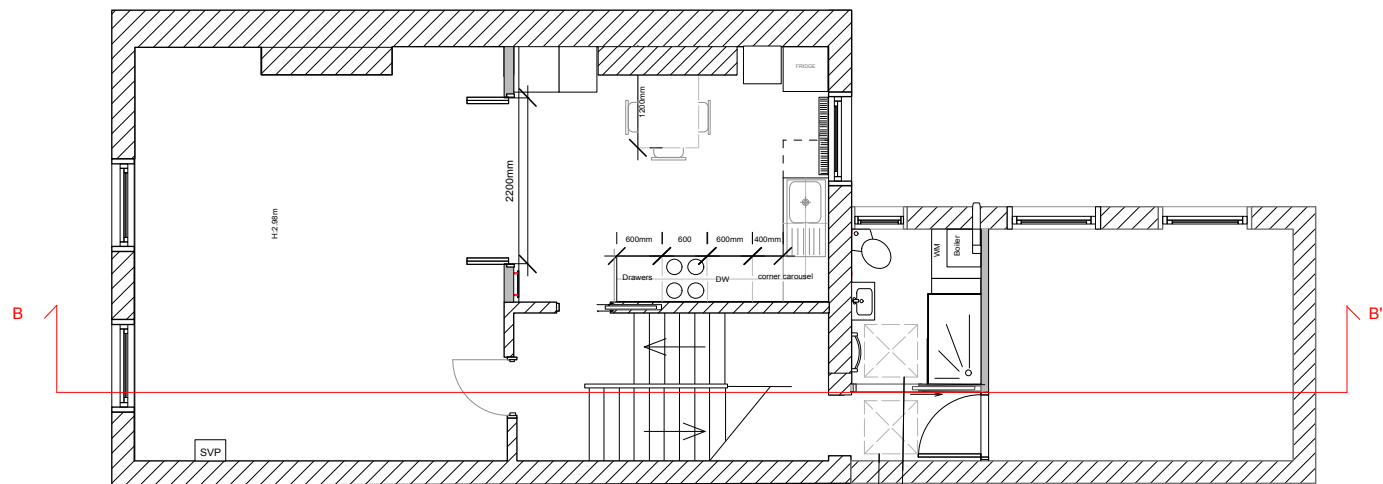

**PROPOSED 1ST FLOOR.**

Sky lights proposed for shower room and hall/ entrance to new rear bedroom

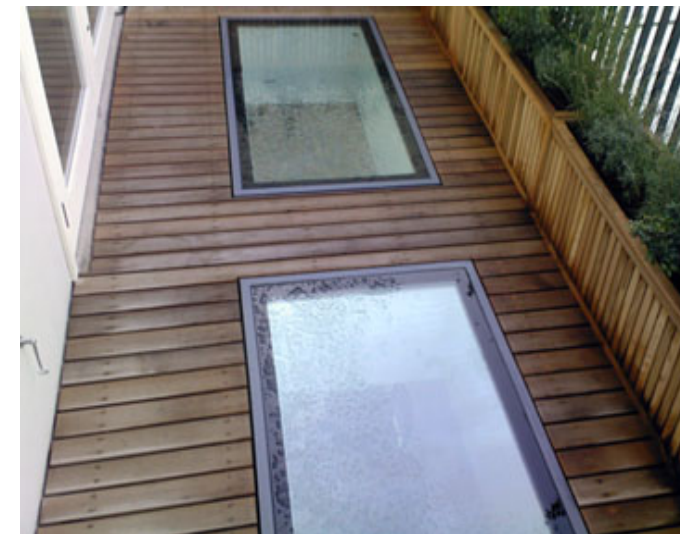

Sample of sky light proposed to be inserted in roof terrace, allowing natural light into the shower room and hall/entrance to new rear bedroom.

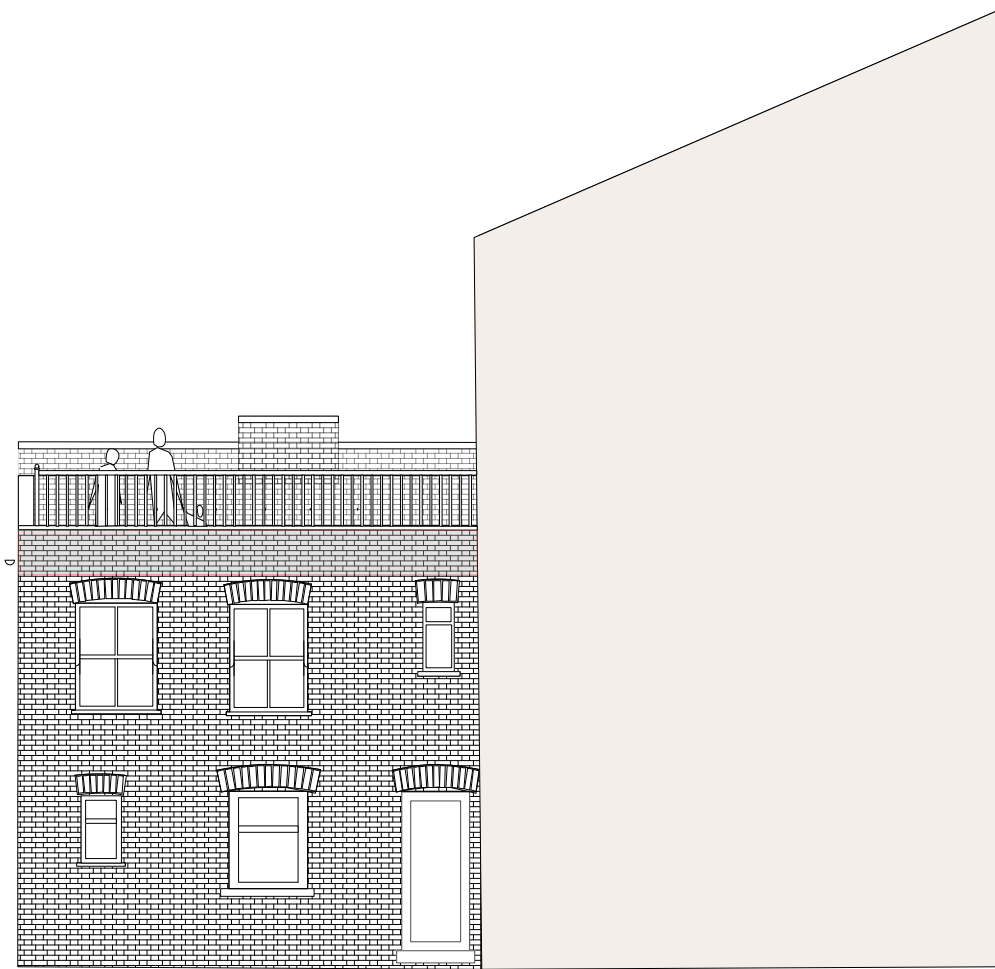

**PROPOSED SIDE RETURN ELEVATION**

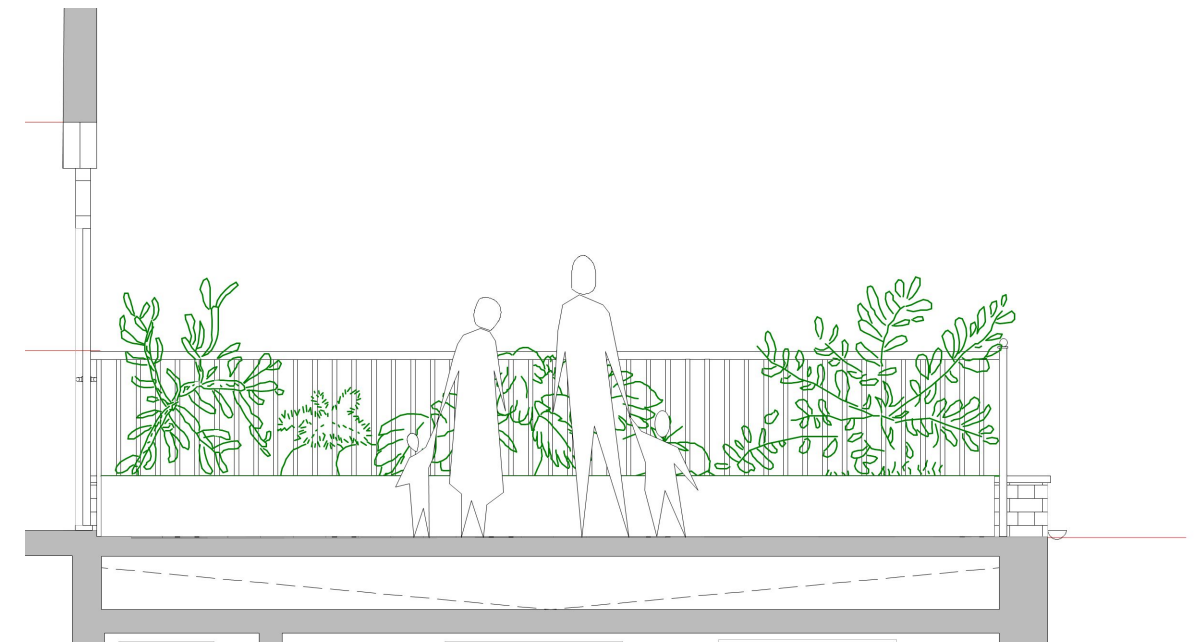

Inside view from terrace with planters at 1:50



Front view at 1:50