

1
300

DETAILS ON THIS DRAWING ARE THE COPYRIGHT OF RED INSTALLATIONS AND MUST NOT BE REPRODUCED IN WHOLE OR PART WITHOUT PERMISSION

DO NOT SCALE !!

SEE SPECIFICATION DRAWING FOR SPEC.

IMPORTANT NOTES: (THE RECIPIENT WILL BE DEEMED TO HAVE COGNISANCE AND ACCEPTANCE OF ALL THESE NOTES)
THIS DRAWING MUST BE CHECKED BY THE CLIENT, HIS AGENT OR THE MAIN CONTRACTOR AND APPROVED IN WRITING. ANY SUBSEQUENT WRITTEN INSTRUCTION TO MANUFACTURE (INCLUDING NO COMMENT) SHALL CONSTITUTE APPROVAL. MANUFACTURE CANNOT COMMENCE UNTIL APPROVED. THEREAFTER THE CLIENT OR THE MAIN CONTRACTOR WILL BE LIABLE FOR ANY ADDITIONAL EXPENSES INCURRED BY THE MANUFACTURER AND THEIR AGENTS FOR ANY ALTERATION TO THE DESIGN DETAIL OR LAYOUT REQUESTED BY THEM.

CDM REGULATIONS DESIGN RISK ASSESSMENT ▲
THE SIZE AND SHAPE OF INDIVIDUAL UNITS FOR THIS PROJECT HAVE BEEN DESIGNED TO SATISFY THE OVERALL DESIGN REQUIREMENTS FOR THE BUILDING. ALL PERSONS HANDLING AND INSTALLING SUCH UNITS SHOULD BE AWARE THAT THERE ARE RISKS ASSOCIATED WITH THIS TYPE OF WORK THAT CANNOT BE DESIGNED OUT.

RISK REDUCTION:
FIXERS MUST BE SUITABLY EXPERIENCED IN THE HANDLING OF WINDOWS AND DOORS AND EMPLOY LIFTING METHODS APPROPRIATE TO THE SIZE AND SHAPE OF THE UNITS. ACCESS AND WORKING PLATFORMS MUST BE TO THE STANDARD REQUIRED BY CURRENT LEGISLATION. REFERENCE MUST ALWAYS BE MADE TO COSHH INFORMATION FOR THE MATERIALS BEING USED.

Fixing Positions:

Fixing positions noted thus: ▼

Standard recommended locations are 150mm from each end and each mullion, then @ 450-600mm centres.

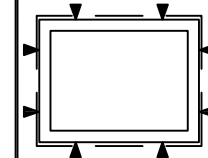

rev3.	description3.	date3.
rev2.	description2.	date2.
rev1.	description1.	date1.
A	PANEL INFORMATION ADDED	19.2.15

REV	DESCRIPTION	DATE
-----	-------------	------

Architect
PRP ARCHITECTS

*** - Tel: ***

Contractor

*** - Tel: ****

Project
MAIDEN LANE

Title
WINDOW DETAILS

Drawn By: EADS Date: NOV. 2014

Scale: 1:2 @ A3 Checked By: _____

Contract No. RIL10205 Drawing No. 300 Rev. A.

APPROVAL ISSUE

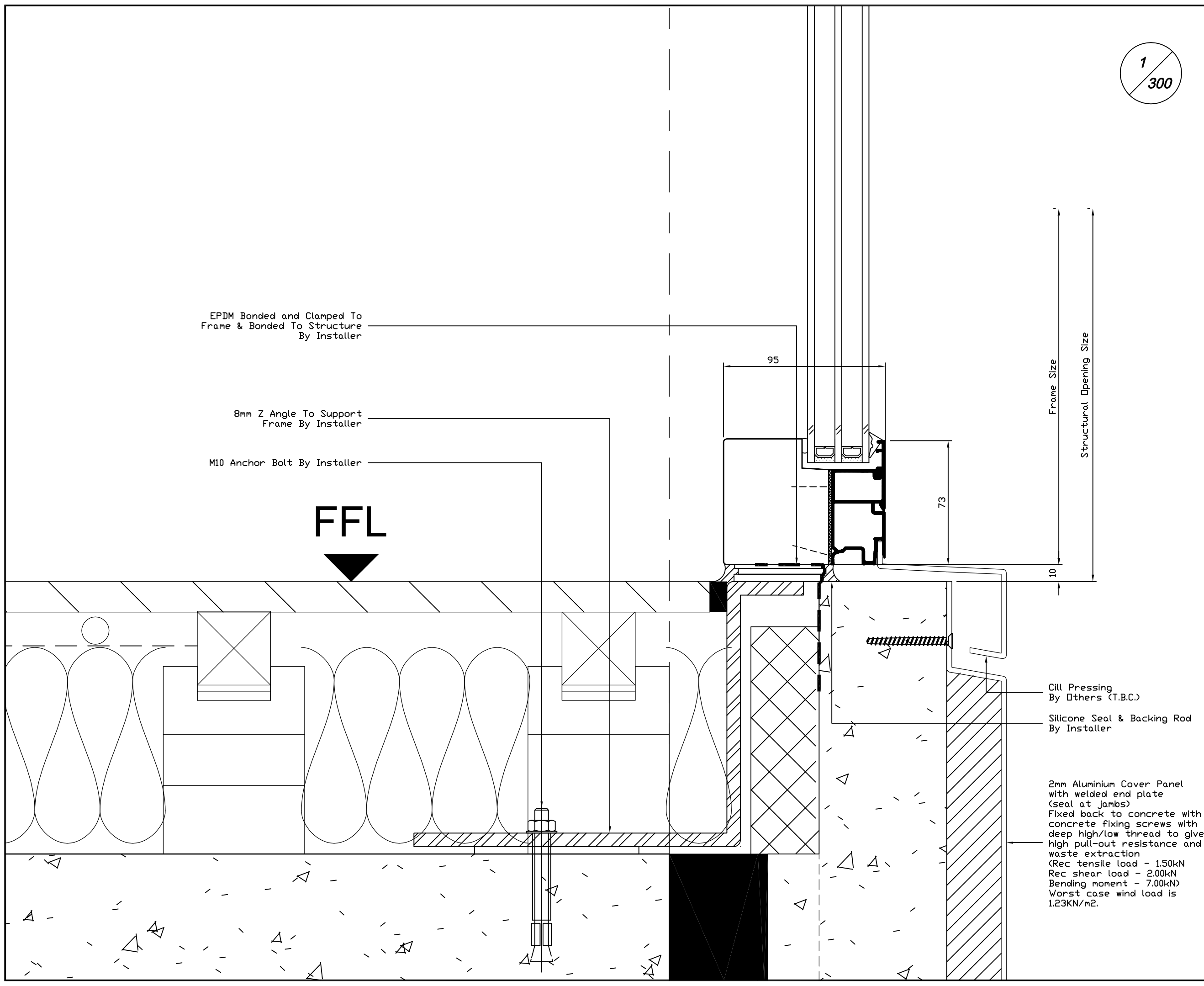

EPDM Bonded and Clamped To Frame & Bonded To Structure By Installer

8mm Z Angle To Support Frame By Installer

M10 Anchor Bolt By Installer

FFL
▼

95

73

Frame Size

Structural Opening Size

10

Cill Pressing By Others (T.B.C.)

Silicone Seal & Backing Rod By Installer

2mm Aluminium Cover Panel with welded end plate (seal at jambs)
Fixed back to concrete with concrete fixing screws with deep high/low thread to give high pull-out resistance and waste extraction
(Rec tensile load - 1.50kN
Rec shear load - 2.00kN
Bending moment - 7.00kNm)
Worst case wind load is 1.23kN/m².

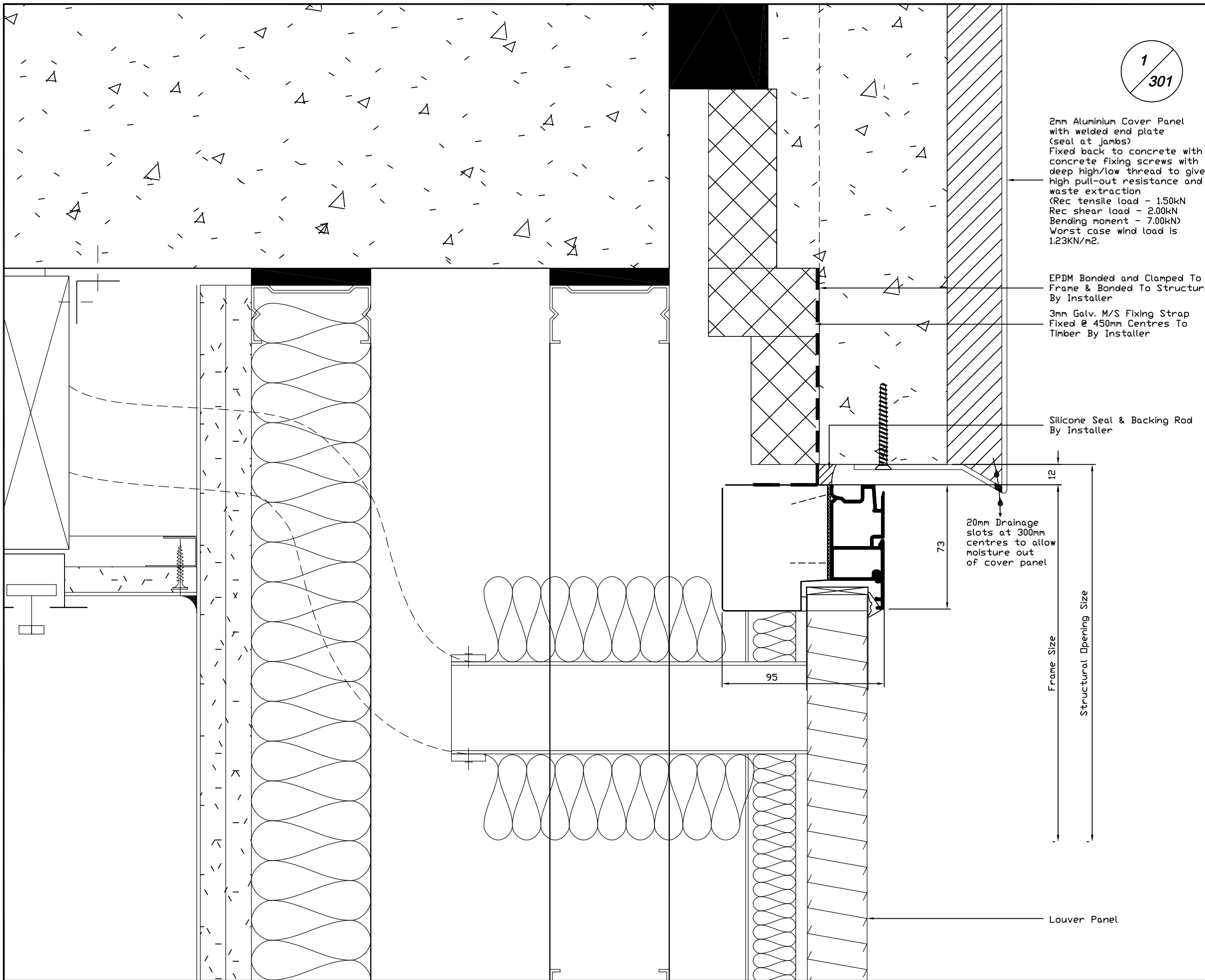

2mm Aluminium Cover Panel with welded end plate (seal at jambs)
 Fixed back to concrete with concrete fixing screws with deep high/low thread to give high pull-out resistance and waste extraction
 (Rec tensile load - 1.50kN
 Rec shear load - 2.00kN
 Bending moment - 7.00kN)
 Worst case wind load is 1.23kN/m².

EPDM Bonded and Clamped To Frame & Bonded To Structure By Installer
 3mm Galv. M/S Fixing Strap Fixed @ 450mm Centres To Timber By Installer

Silicone Seal & Backing Rod By Installer

20mm Drainage slots at 300mm centres to allow moisture out of cover panel

Frame Size
 Structural Opening Size

Louver Panel

1/301

red installations

DETAILS ON THIS DRAWING ARE THE COPYRIGHT OF RED INSTALLATIONS AND MUST NOT BE REPRODUCED IN WHOLE OR PART WITHOUT PERMISSION

DO NOT SCALE !!

SEE SPECIFICATION DRAWING FOR SPEC.

IMPORTANT NOTES: (THE RECIPIENT WILL BE DEEMED TO HAVE COGNISANCE AND ACCEPTANCE OF ALL THESE NOTES)
 THIS DRAWING MUST BE CHECKED BY THE CLIENT, HIS AGENT OR THE MAIN CONTRACTOR AND APPROVED IN WRITING. ANY SUBSEQUENT WRITTEN INSTRUCTION TO MANUFACTURE (INCLUDING NO COMMENT) SHALL CONSTITUTE APPROVAL. MANUFACTURE CANNOT COMMENCE UNTIL APPROVED. THEREAFTER THE CLIENT OR THE MAIN CONTRACTOR WILL BE LIABLE FOR ANY ADDITIONAL EXPENSES INCURRED BY THE MANUFACTURER AND THEIR AGENTS FOR ANY ALTERATION TO THE DESIGN DETAIL OR LAYOUT REQUESTED BY THEM.

CDM REGULATIONS DESIGN RISK ASSESSMENT

THE SIZE AND SHAPE OF INDIVIDUAL UNITS FOR THIS PROJECT HAVE BEEN DESIGNED TO SATISFY THE OVERALL DESIGN REQUIREMENTS FOR THE BUILDING. ALL PERSONS HANDLING AND INSTALLING SUCH UNITS SHOULD BE AWARE THAT THERE ARE RISKS ASSOCIATED WITH THIS TYPE OF WORK THAT CANNOT BE DESIGNED OUT.

RISK REDUCTION: FIXERS MUST BE SUITABLY EXPERIENCED IN THE HANDLING OF WINDOWS AND DOORS AND EMPLOY LIFTING METHODS APPROPRIATE TO THE SIZE AND SHAPE OF THE UNITS. ACCESS AND WORKING PLATFORMS MUST BE TO THE STANDARD REQUIRED BY CURRENT LEGISLATION. REFERENCE MUST ALWAYS BE MADE TO COSHH INFORMATION FOR THE MATERIALS BEING USED.

Fixing Positions:
 Fixing positions noted thus: ▼

Standard recommended locations are 150mm from each end and each mullion, then @ 450-600mm centres.

rev.3.	description3.	date3.
rev.2.	description2.	date2.
rev.1.	description1.	date1.
A	PANEL INFORMATION ADDED	19.2.15

REV	DESCRIPTION	DATE
Architect PRP ARCHITECTS **** *** - Tel: ***		
Contractor **** **** - Tel: ****		
Project MAIDEN LANE		
Title WINDOW DETAILS		
Drawn By	EADS	Date NOV. 2014
Scale	1:2 @ A3	Checked By: .
Contract No.	RIL10205	Drawing No. 301 Rev. A.

APPROVAL ISSUE

1 / 302

DETAILS ON THIS DRAWING ARE THE COPYRIGHT OF RED INSTALLATIONS AND MUST NOT BE REPRODUCED IN WHOLE OR PART WITHOUT PERMISSION

DO NOT SCALE !!
SEE SPECIFICATION DRAWING FOR SPEC.

IMPORTANT NOTES: (THE RECIPIENT WILL BE DEEMED TO HAVE COGNISANCE AND ACCEPTANCE OF ALL THESE NOTES)
 THIS DRAWING MUST BE CHECKED BY THE CLIENT, HIS AGENT OR THE MAIN CONTRACTOR AND APPROVED IN WRITING. ANY SUBSEQUENT WRITTEN INSTRUCTION TO MANUFACTURE (INCLUDING NO COMMENT) SHALL CONSTITUTE APPROVAL. MANUFACTURE CANNOT COMMENCE UNTIL APPROVED. THEREAFTER THE CLIENT OR THE MAIN CONTRACTOR WILL BE LIABLE FOR ANY ADDITIONAL EXPENSES INCURRED BY THE MANUFACTURER AND THEIR AGENTS FOR ANY ALTERATION TO THE DESIGN DETAIL OR LAYOUT REQUESTED BY THEM.

CDM REGULATIONS DESIGN RISK ASSESSMENT

THE SIZE AND SHAPE OF INDIVIDUAL UNITS FOR THIS PROJECT HAVE BEEN DESIGNED TO SATISFY THE OVERALL DESIGN REQUIREMENTS FOR THE BUILDING. ALL PERSONS HANDLING AND INSTALLING SUCH UNITS SHOULD BE AWARE THAT THERE ARE RISKS ASSOCIATED WITH THIS TYPE OF WORK THAT CANNOT BE DESIGNED OUT.

RISK REDUCTION:
 FIXERS MUST BE SUITABLY EXPERIENCED IN THE HANDLING OF WINDOWS AND DOORS AND EMPLOY LIFTING METHODS APPROPRIATE TO THE SIZE AND SHAPE OF THE UNITS. ACCESS AND WORKING PLATFORMS MUST BE TO THE STANDARD REQUIRED BY CURRENT LEGISLATION. REFERENCE MUST ALWAYS BE MADE TO COSHH INFORMATION FOR THE MATERIALS BEING USED.

Fixing Positions:

Fixing positions noted thus: ▼
 Standard recommended locations are 150mm from each end and each mullion, then @ 450-600mm centres.

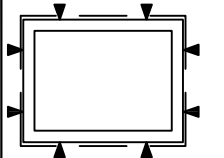

REV	DESCRIPTION	DATE
rev.3.	description3.	date3.
rev.2.	description2.	date2.
rev.1.	description1.	date1.
rev.	description.	date.

Architect
 PRP ARCHITECTS

 *** - Tel : ***

Contractor

 *** - Tel : ****

Project
 MAIDEN LANE

Title
 WINDOW DETAILS

Drawn By	EADS	Date	NOV. 2014
Scale	1:2 @ A3	Checked By	
Contract No.	RIL10205	Drawing No.	302
		Rev.	.

APPROVAL ISSUE

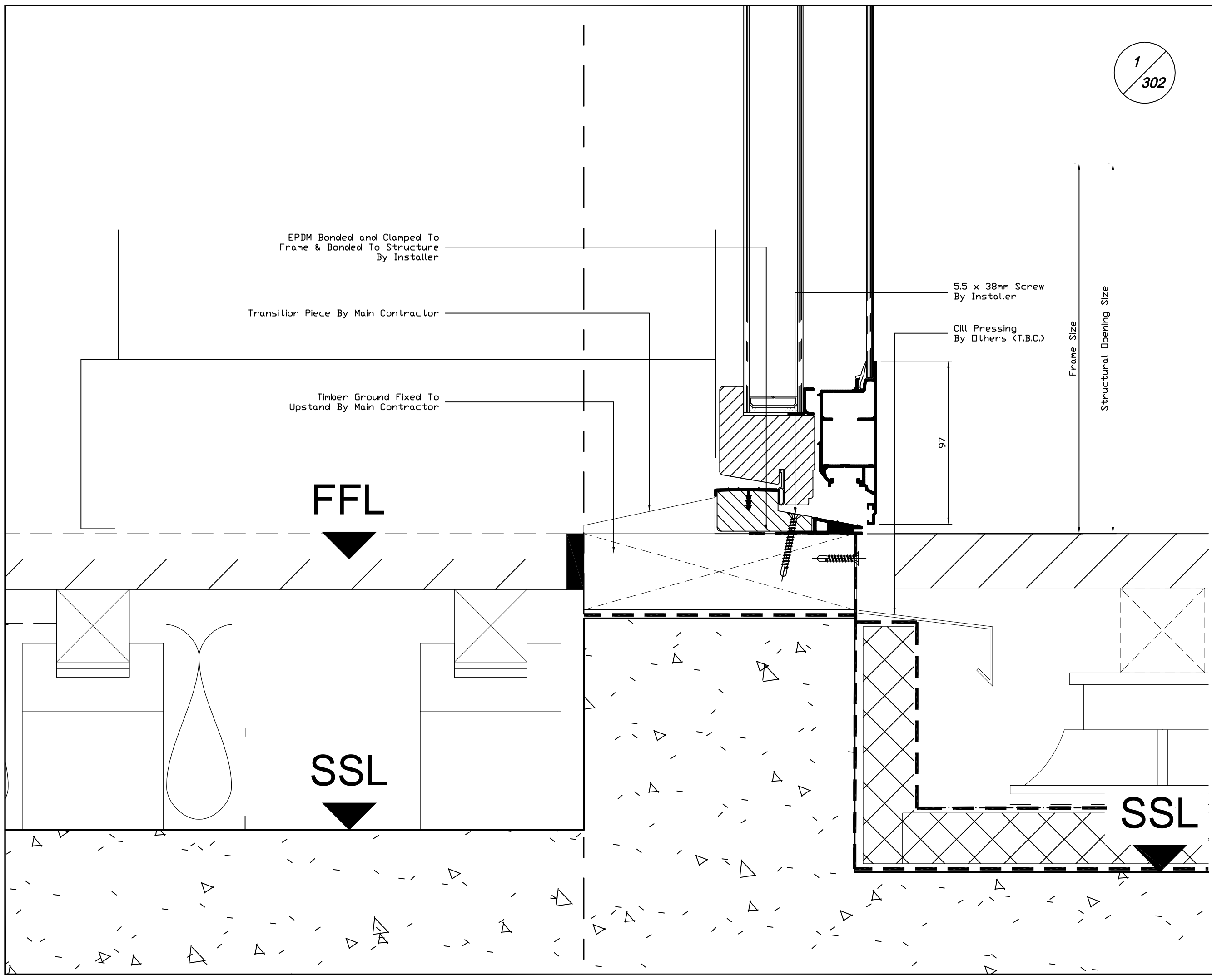

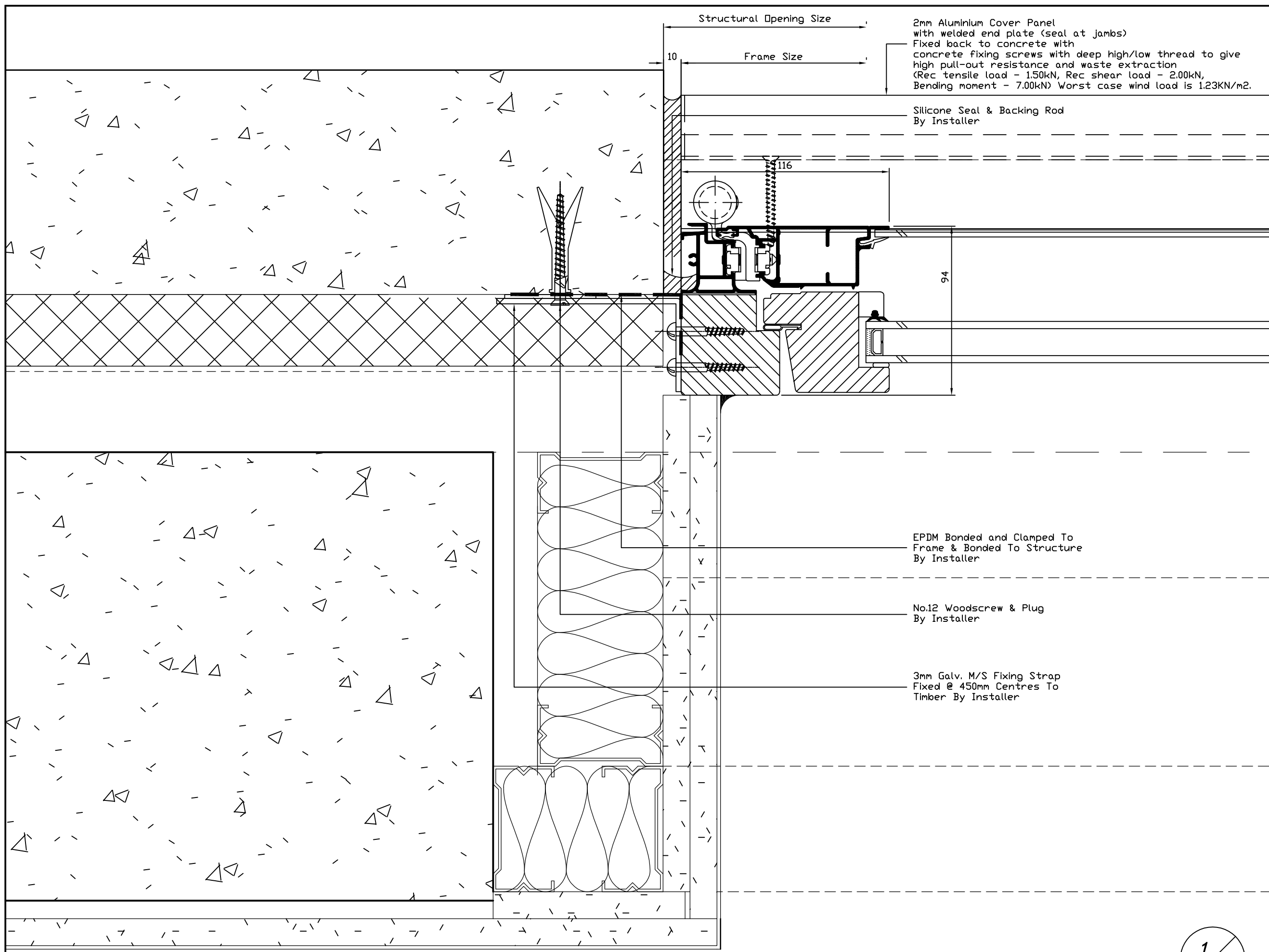

2mm Aluminium Cover Panel with welded end plate (seal at jambs) Fixed back to concrete with concrete fixing screws with deep high/low thread to give high pull-out resistance and waste extraction (Rec tensile load - 1.50kN, Rec shear load - 2.00kN, Bending moment - 7.00kN) Worst case wind load is 1.23kN/m².

Silicone Seal & Backing Rod By Installer

EPDM Bonded and Clamped To Frame & Bonded To Structure By Installer

No.12 Woodscrew & Plug By Installer

3mm Galv. M/S Fixing Strap Fixed @ 450mm Centres To Timber By Installer



DETAILS ON THIS DRAWING ARE THE COPYRIGHT OF RED INSTALLATIONS AND MUST NOT BE REPRODUCED IN WHOLE OR PART WITHOUT PERMISSION

DO NOT SCALE !!
SEE SPECIFICATION DRAWING FOR SPEC.

IMPORTANT NOTES: (THE RECIPIENT WILL BE DEEMED TO HAVE COGNISANCE AND ACCEPTANCE OF ALL THESE NOTES)
THIS DRAWING MUST BE CHECKED BY THE CLIENT, HIS AGENT OR THE MAIN CONTRACTOR AND APPROVED IN WRITING. ANY SUBSEQUENT WRITTEN INSTRUCTION TO MANUFACTURE (INCLUDING NO COMMENT) SHALL CONSTITUTE APPROVAL. MANUFACTURE CANNOT COMMENCE UNTIL APPROVED. THEREAFTER THE CLIENT OR THE MAIN CONTRACTOR WILL BE LIABLE FOR ANY ADDITIONAL EXPENSES INCURRED BY THE MANUFACTURER AND THEIR AGENTS FOR ANY ALTERATION TO THE DESIGN DETAIL OR LAYOUT REQUESTED BY THEM.

CDM REGULATIONS DESIGN RISK ASSESSMENT
THE SIZE AND SHAPE OF INDIVIDUAL UNITS FOR THIS PROJECT HAVE BEEN DESIGNED TO SATISFY THE OVERALL DESIGN REQUIREMENTS FOR THE BUILDING. ALL PERSONS HANDLING AND INSTALLING SUCH UNITS SHOULD BE AWARE THAT THERE ARE RISKS ASSOCIATED WITH THIS TYPE OF WORK THAT CANNOT BE DESIGNED OUT.

RISK REDUCTION:
FIXERS MUST BE SUITABLY EXPERIENCED IN THE HANDLING OF WINDOWS AND DOORS AND EMPLOY LIFTING METHODS APPROPRIATE TO THE SIZE AND SHAPE OF THE UNITS. ACCESS AND WORKING PLATFORMS MUST BE TO THE STANDARD REQUIRED BY CURRENT LEGISLATION. REFERENCE MUST ALWAYS BE MADE TO COSHH INFORMATION FOR THE MATERIALS BEING USED.

Fixing Positions:
Fixing positions noted thus: ▼
Standard recommended locations are 150mm from each end and each mullion, then @ 450-600mm centres.

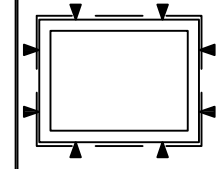

rev3.	description3.	date3.
rev2.	description2.	date2.
rev1.	description1.	date1.
A	PANEL INFORMATION ADDED	19.2.15
REV	DESCRIPTION	DATE

Architect
PRP ARCHITECTS

*** - Tel: ***

Contractor

**** - Tel: ****

Project
MAIDEN LANE

Title
WINDOW DETAILS

Drawn By	EADS	Date	NOV. 2014
Scale	1:2 @ A3	Checked By	
Contract No.	RIL10205	Drawing No.	303
		Rev.	A

APPROVAL ISSUE

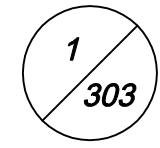

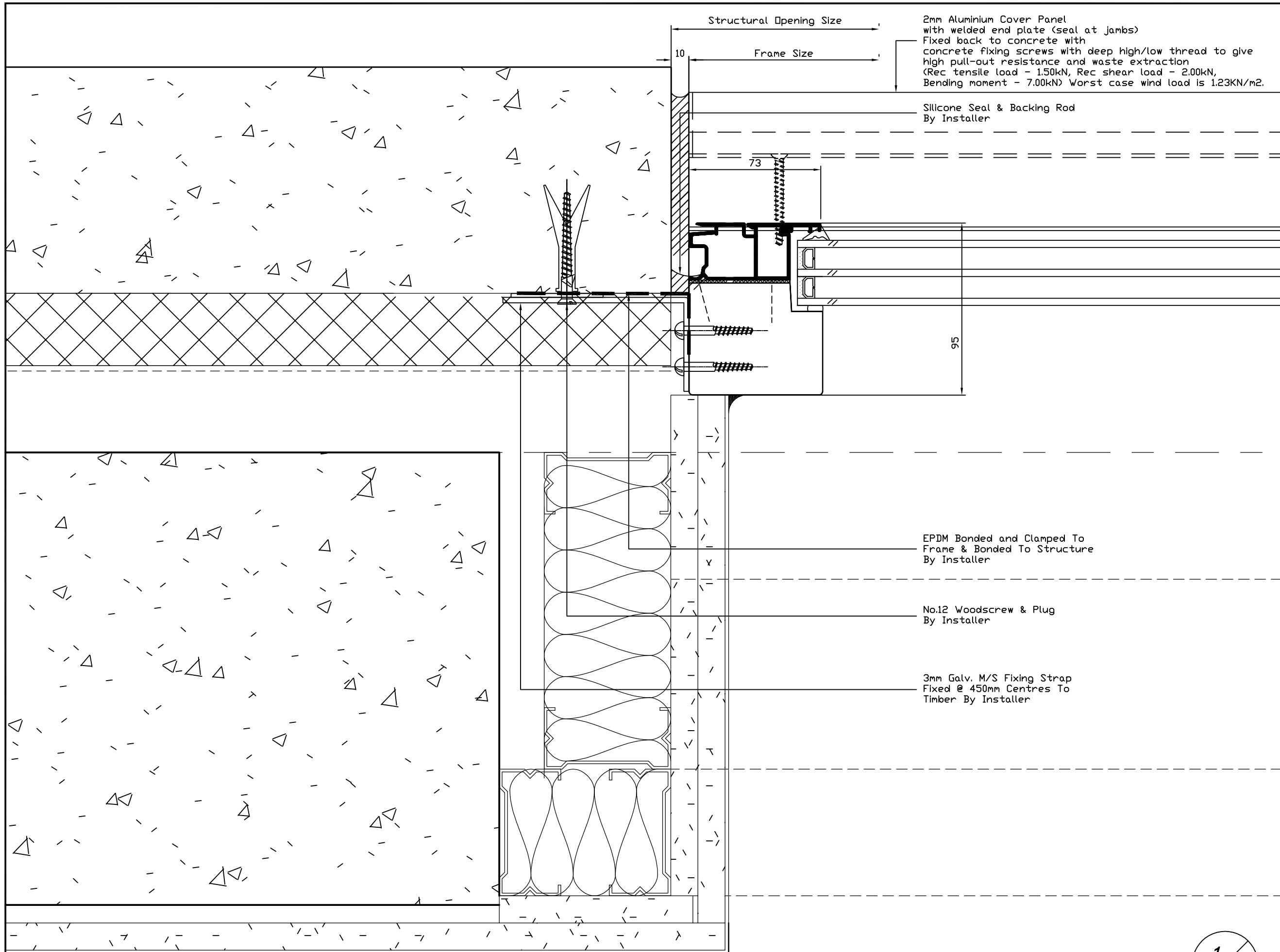

2mm Aluminium Cover Panel with welded end plate (seal at jambs)
 Fixed back to concrete with concrete fixing screws with deep high/low thread to give high pull-out resistance and waste extraction
 (Rec tensile load - 1.50kN, Rec shear load - 2.00kN, Bending moment - 7.00kNm) Worst case wind load is 1.23kN/m².

Silicone Seal & Backing Rod
 By Installer

EPDM Bonded and Clamped To Frame & Bonded To Structure
 By Installer

No.12 Woodscrew & Plug
 By Installer

3mm Galv. M/S Fixing Strap
 Fixed @ 450mm Centres To Timber
 By Installer



DETAILS ON THIS DRAWING ARE THE COPYRIGHT OF RED INSTALLATIONS AND MUST NOT BE REPRODUCED IN WHOLE OR PART WITHOUT PERMISSION

DO NOT SCALE !!
SEE SPECIFICATION DRAWING FOR SPEC.

IMPORTANT NOTES: (THE RECIPIENT WILL BE DEEMED TO HAVE COGNISANCE AND ACCEPTANCE OF ALL THESE NOTES)
 THIS DRAWING MUST BE CHECKED BY THE CLIENT, HIS AGENT OR THE MAIN CONTRACTOR AND APPROVED IN WRITING. ANY SUBSEQUENT WRITTEN INSTRUCTION TO MANUFACTURE (INCLUDING NO COMMENT) SHALL CONSTITUTE APPROVAL. MANUFACTURE CANNOT COMMENCE UNTIL APPROVED. THEREAFTER THE CLIENT OR THE MAIN CONTRACTOR WILL BE LIABLE FOR ANY ADDITIONAL EXPENSES INCURRED BY THE MANUFACTURER AND THEIR AGENTS FOR ANY ALTERATION TO THE DESIGN DETAIL OR LAYOUT REQUESTED BY THEM.

CDM REGULATIONS DESIGN RISK ASSESSMENT
 THE SIZE AND SHAPE OF INDIVIDUAL UNITS FOR THIS PROJECT HAVE BEEN DESIGNED TO SATISFY THE OVERALL DESIGN REQUIREMENTS FOR THE BUILDING. ALL PERSONS HANDLING AND INSTALLING SUCH UNITS SHOULD BE AWARE THAT THERE ARE RISKS ASSOCIATED WITH THIS TYPE OF WORK THAT CANNOT BE DESIGNED OUT.
RISK REDUCTION:
 FIXERS MUST BE SUITABLY EXPERIENCED IN THE HANDLING OF WINDOWS AND DOORS AND EMPLOY LIFTING METHODS APPROPRIATE TO THE SIZE AND SHAPE OF THE UNITS. ACCESS AND WORKING PLATFORMS MUST BE TO THE STANDARD REQUIRED BY CURRENT LEGISLATION. REFERENCE MUST ALWAYS BE MADE TO COSHH INFORMATION FOR THE MATERIALS BEING USED.

Fixing Positions:
 Fixing positions noted thus: ▼
 Standard recommended locations are 150mm from each end and each mullion, then @ 450-600mm centres.

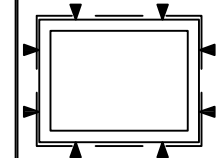

rev3.	description3.	date3.
rev2.	description2.	date2.
rev1.	description1.	date1.
A	PANEL INFORMATION ADDED	19.2.15
REV	DESCRIPTION	DATE

Architect
 PRP ARCHITECTS

 *** - Tel: ***

Contractor

 **** - Tel: ****

Project
 MAIDEN LANE

Title
 WINDOW DETAILS

Drawn By	EADS	Date	NOV. 2014
Scale	1:2 @ A3	Checked By	
Contract No.	RIL10205	Drawing No.	304
		Rev.	A

APPROVAL ISSUE

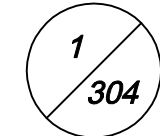

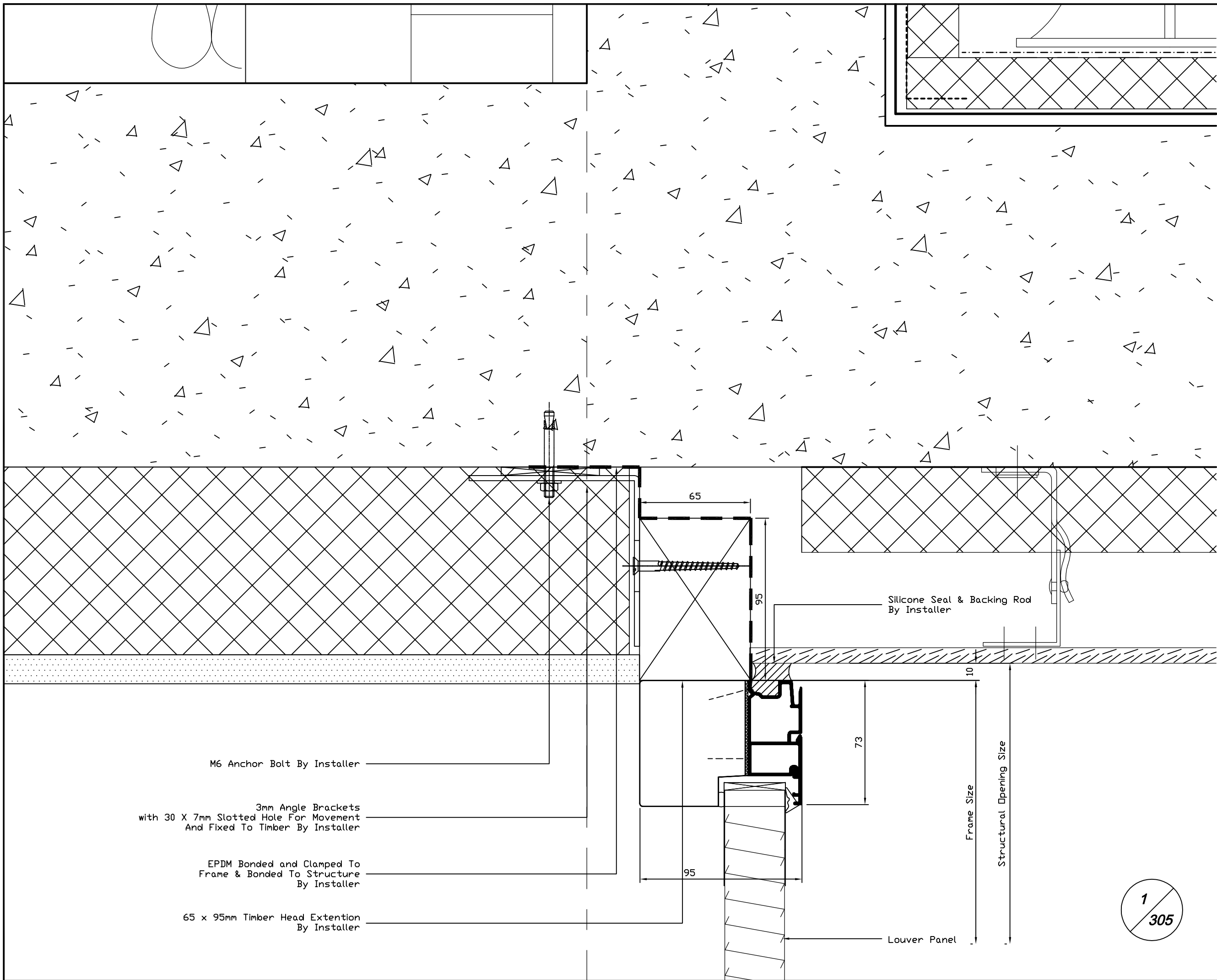

- M6 Anchor Bolt By Installer
- 3mm Angle Brackets with 30 X 7mm Slotted Hole For Movement And Fixed To Timber By Installer
- EPDM Bonded and Clamped To Frame & Bonded To Structure By Installer
- 65 x 95mm Timber Head Extension By Installer

Silicone Seal & Backing Rod By Installer

Louver Panel

10
73
95
Frame Size
Structural Opening Size



DETAILS ON THIS DRAWING ARE THE COPYRIGHT OF RED INSTALLATIONS AND MUST NOT BE REPRODUCED IN WHOLE OR PART WITHOUT PERMISSION

DO NOT SCALE !!
SEE SPECIFICATION DRAWING FOR SPEC.

IMPORTANT NOTES: (THE RECIPIENT WILL BE DEEMED TO HAVE COGNISANCE AND ACCEPTANCE OF ALL THESE NOTES)
THIS DRAWING MUST BE CHECKED BY THE CLIENT, HIS AGENT OR THE MAIN CONTRACTOR AND APPROVED IN WRITING. ANY SUBSEQUENT WRITTEN INSTRUCTION TO MANUFACTURE (INCLUDING NO COMMENT) SHALL CONSTITUTE APPROVAL. MANUFACTURE CANNOT COMMENCE UNTIL APPROVED. THEREAFTER THE CLIENT OR THE MAIN CONTRACTOR WILL BE LIABLE FOR ANY ADDITIONAL EXPENSES INCURRED BY THE MANUFACTURER AND THEIR AGENTS FOR ANY ALTERATION TO THE DESIGN DETAIL OR LAYOUT REQUESTED BY THEM.

CDM REGULATIONS DESIGN RISK ASSESSMENT ▲
THE SIZE AND SHAPE OF INDIVIDUAL UNITS FOR THIS PROJECT HAVE BEEN DESIGNED TO SATISFY THE OVERALL DESIGN REQUIREMENTS FOR THE BUILDING. ALL PERSONS HANDLING AND INSTALLING SUCH UNITS SHOULD BE AWARE THAT THERE ARE RISKS ASSOCIATED WITH THIS TYPE OF WORK THAT CANNOT BE DESIGNED OUT.

RISK REDUCTION:
FIXERS MUST BE SUITABLY EXPERIENCED IN THE HANDLING OF WINDOWS AND DOORS AND EMPLOY LIFTING METHODS APPROPRIATE TO THE SIZE AND SHAPE OF THE UNITS. ACCESS AND WORKING PLATFORMS MUST BE TO THE STANDARD REQUIRED BY CURRENT LEGISLATION. REFERENCE MUST ALWAYS BE MADE TO COSHH INFORMATION FOR THE MATERIALS BEING USED.

Fixing Positions:

Fixing positions noted thus: ▼
Standard recommended locations are 150mm from each end and each mullion, then @ 450-600mm centres.

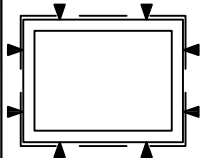

rev.3.	description3.	date3.
rev.2.	description2.	date2.
rev.1.	description1.	date1.
rev.	description.	date.
REV	DESCRIPTION	DATE

Architect
PRP ARCHITECTS

*** - Tel: ***

Contractor

**** - Tel: ****

Project
MAIDEN LANE

Title
WINDOW DETAILS

Drawn By	EADS	Date	NOV. 2014
Scale	1:2 @ A3	Checked By	
Contract No.	RIL10205	Drawing No.	305
		Rev.	.

APPROVAL ISSUE

