

NOTE:

**Non-Material Amendment Application**

**Proposed Changes in relation to existing Planning Approval Ref: 2013/8192/P and clarifications of details as required under condition no. 3 with the exception of item 5 below.**

1. Base of the VIE enclosure to be reconstructed to replicate original external appearance of the Rosenheim building based on detailed surveys.
2. New brick enclosure may be constructed as a traditional solid brick construction.
3. Existing JB PUB gable wall to be externally clad with a new 100mm block work leaf up to VIE enclosure level. Above the VIE enclosure level the existing JB PUB gable wall will be externally clad with a new 100mm brickwork leaf to match JB PUB brickwork.
4. Undercroft level below proposed VIE ground floor slab will be a non habitable below ground chamber and will not be used for storage.
5. Final specification and details of the base (from ground to base of brickwork level) of the VIE enclosure will be subject to a further submission.

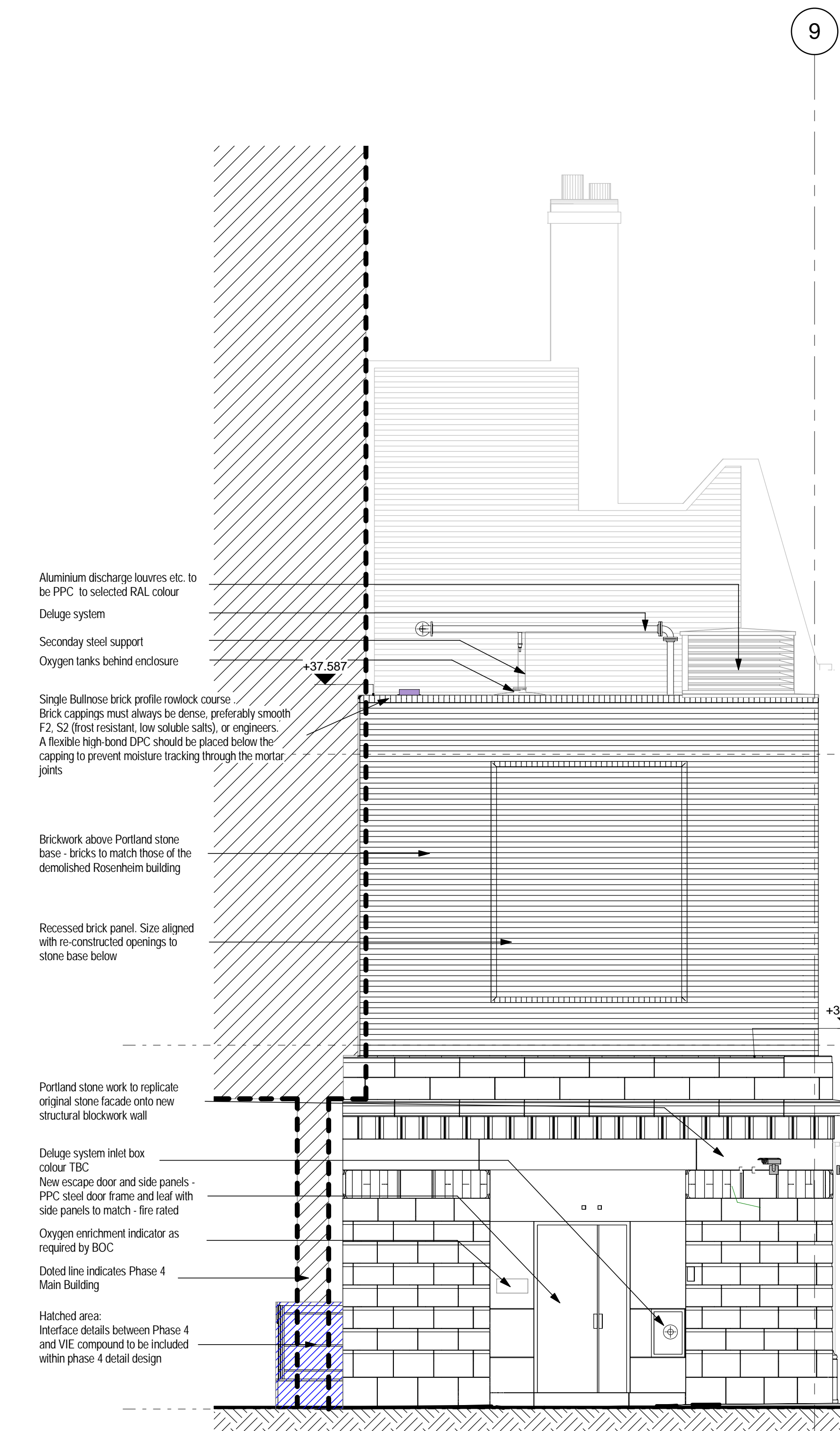

**1 VIE - Elevation Paramount Court Lane 1-50 Non Material Amendment Application**  
1 : 50

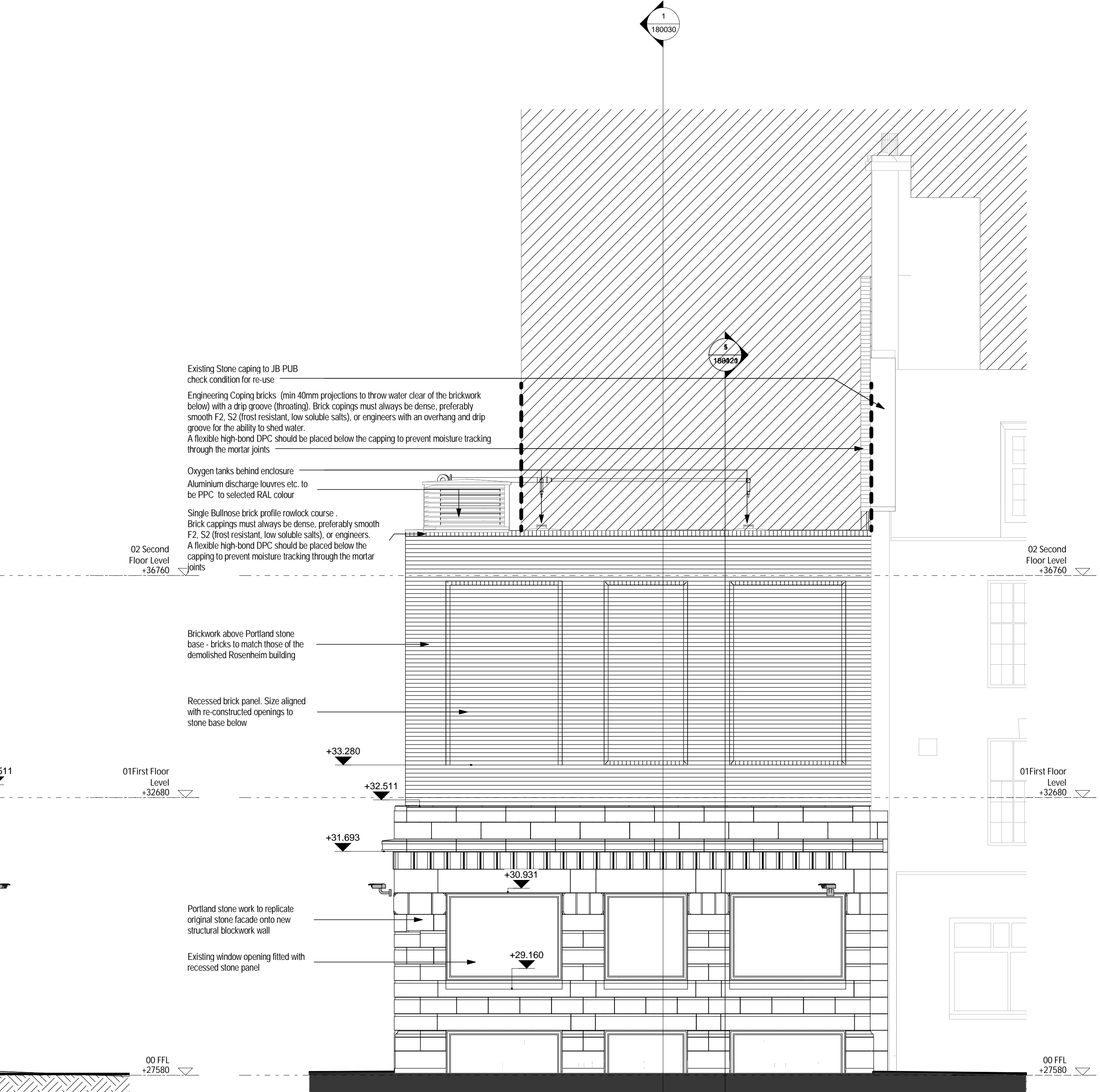

**2 VIE - Elevation University Street 1-50 Non Material Amendment Application**  
1 : 50

NOTES:

Rev	DATE	REVISION HISTORY	Dsg	Drw	Chk	App
C	26/06/20	on Material Amendment Application				
B	24/06/20	Non Material Amendment Application				
A	22/06/15	Non Material Amendment Application				



**BOUYGUES**  
Head Office:  
Elizabeth House,  
39 York Road,  
London, SE1 7NG,  
Tel: 020 7401 0020  
Fax: 020 7401 0030  
www.bouygues-uk.com

University College London Hospitals **NHS** NHS Foundation Trust

Name	Signature	Date
Designed by Designer		
Drawn by Author		
Checked by Checker		
Approved by Approver		

ORIGINATOR: **Scott Tallon Walker Architects**

SCALE	@ A1	BIM FILE NAME
1 : 50		
FIRST ISSUE DATE	PROPOSED STATUS	
22/06/15	S2 - Issued for information	

DRAWING TITLE: **Proton Beam Therapy - Phase 4**  
**VIE - Elevations - Non Material Amendment Application**

PROJECT	ISSUER	AREA	LEVEL	TYPE	TRADE	SEQUENCE	REV
P4PBT	STW	VIE	SL	ELV	A31	180010	C