

Existing Roof Plan
 EX 103
 Graphic Scale 1:100



Proposed Loft Floor Plan
 PRE LAY 104
 Graphic Scale 1:100



Existing gross floor area 147.32m²
 Proposed gross floor area 252.83m²

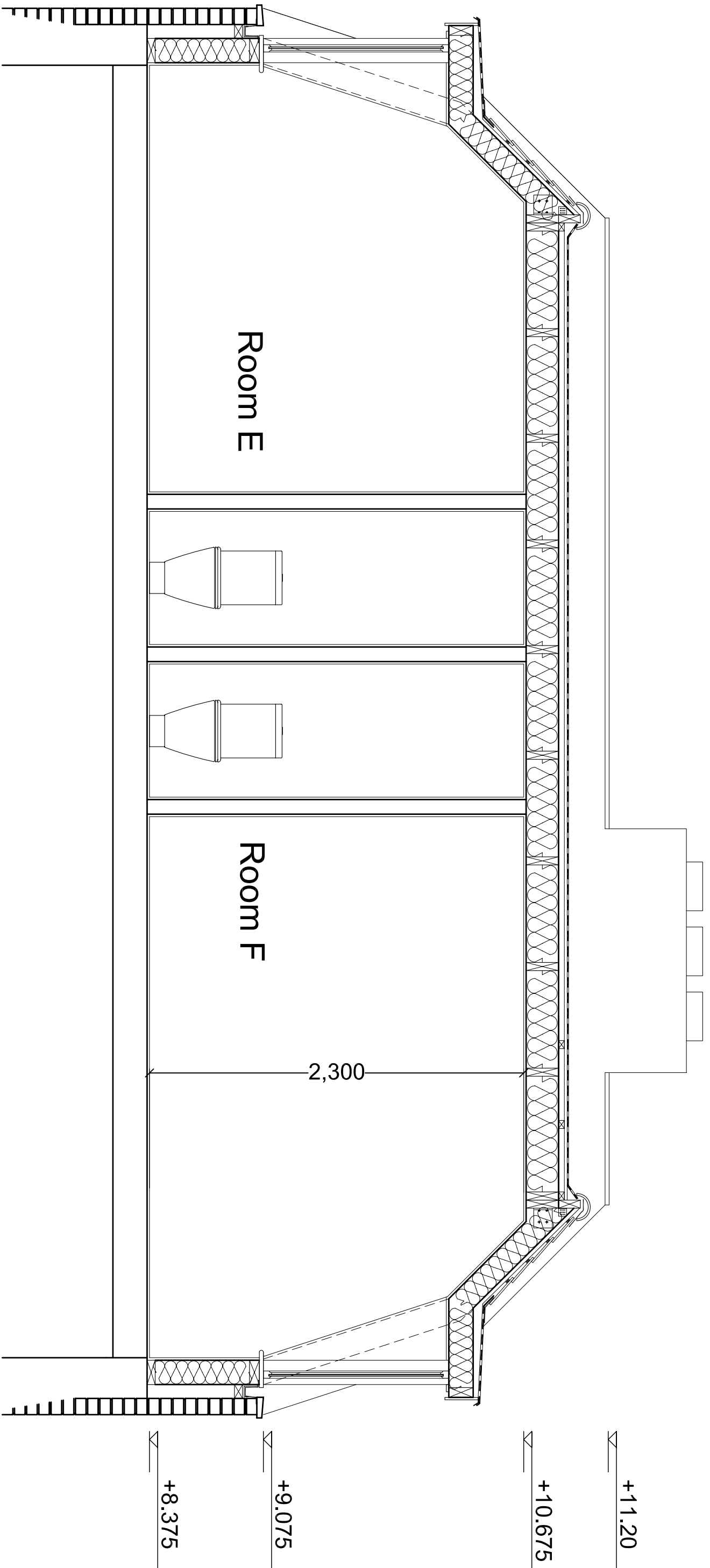

Room E

Room F

2,300

+11.20

+10.675

+9.075

+8.375



EXISTING PERSPECTIVE VIEW



PROPOSED PERSPECTIVE VIEW

Our Ref: JNP1902
Your Ref: 2007/4236/INVALID

E-mail: butlera@rpsgroup.com
Direct Dial: 01235 448791
Date: 28th September 2007

Head of Planning Services
London Borough of Camden Council
5th floor, Camden Town Hall Extension
Argyle Street
London
WC1H 8EQ

Dear Sirs

Re. 34 Swinton Street, London. WC1X

I refer to your letter dated 26 September 2007.

In response to the two points raised I can respond as follows:

1. A section drawing for the mansard roof is attached.
2. The proposed units are bedsits and can be described as such in the planning application description.

Now that these two outstanding matters have been addressed you should have sufficient information to enable the planning application to be registered and be determined.

Yours sincerely
For RPS



Adrian Butler
Senior Planner

Enc
Plan no's 3034 (PRE_LAY) 104, 3032 (PRE_LAY) 300 & 3034 (PRE_3D)