

1 VIE - Extract Detail Non Material Amendment Application
1 : 10

2 VIE - Detail Section - Vent Extract Non Material Amendment Application
1 : 10

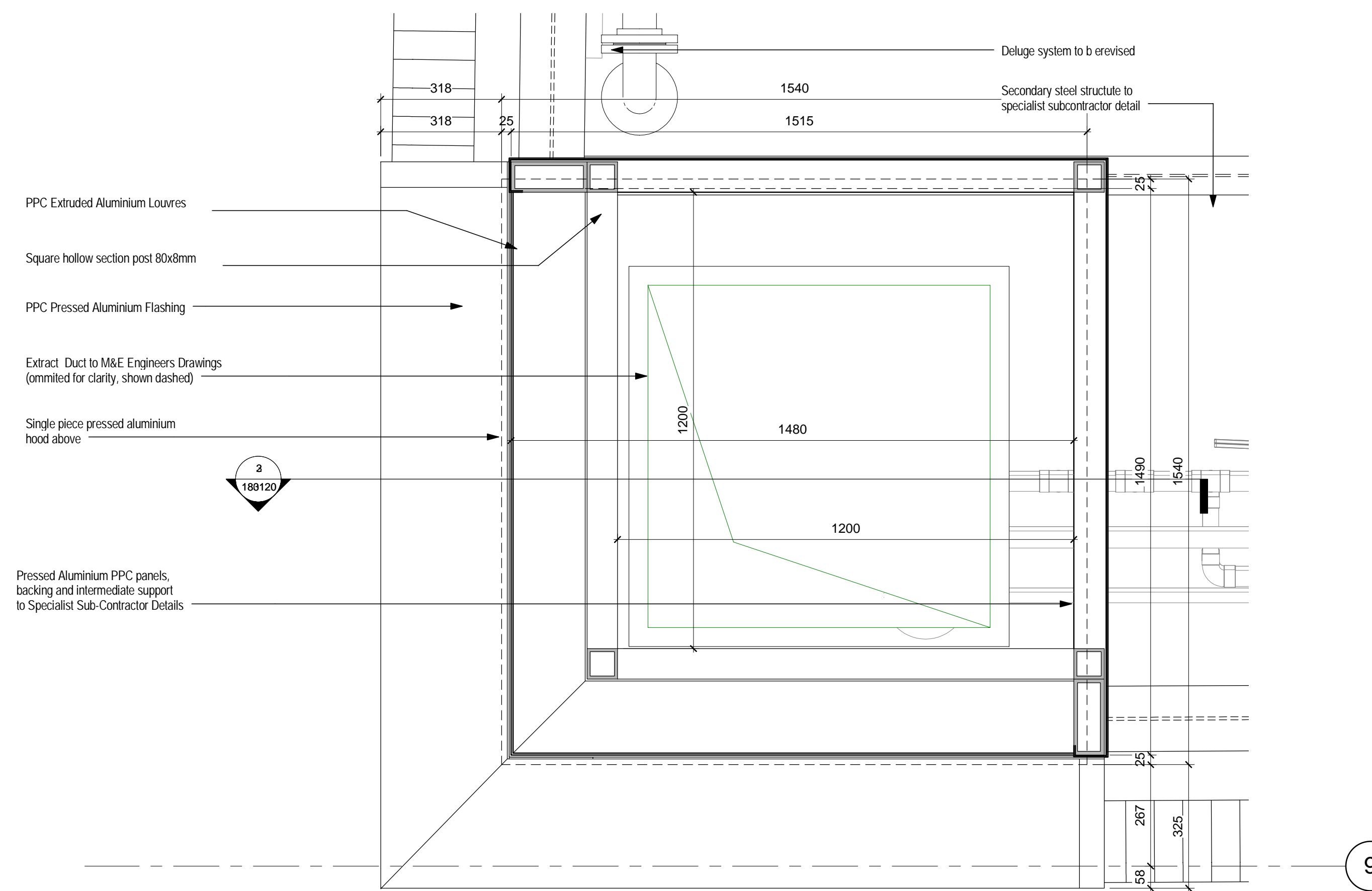

3 VIE - Detail Plan - Vent extract 1-10 Non Material Amendment Application
1 : 10

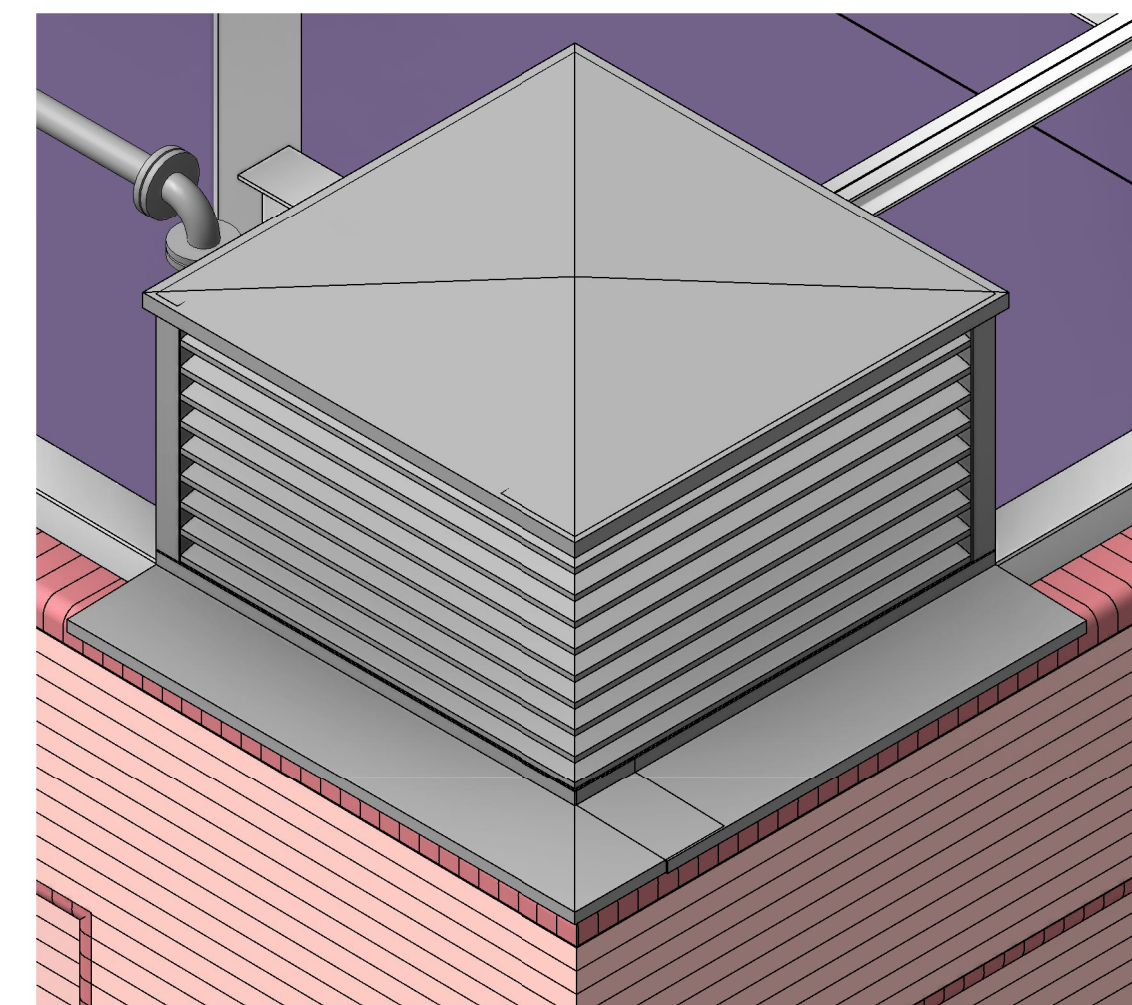

4 Axonometric View - Vent Extract Non Material Amendment Application

NOTE:

Non-Material Amendment Application

Proposed Changes in relation to existing Planning Approval Ref: 2013/8192/P and clarifications of details as required under condition no. 3 with the exception of item 5 below.

1. Base of the VIE enclosure to be reconstructed to replicate original external appearance of the Rosenheim building based on detailed surveys.
2. New brick enclosure may be constructed as a traditional solid brick construction.
3. Existing JB PUB gable wall to be externally clad with a new 100mm block work leaf up to VIE enclosure level. Above the VIE enclosure level the existing JB PUB gable wall will be externally clad with a new 100mm brickwork leaf to match JB PUB brickwork.
4. Undercroft level below proposed VIE ground floor slab will be a non habitable below ground chamber and will not be used for storage.
5. Final specification and details of the base (from ground to base of brickwork level) of the VIE enclosure will be subject to a further submission.

NOTES:	ALL REVISIONS		<p>Head Office: Elizabeth House, 39 York Road, London, SE1 7NG. Tel: 020 7401 0020 Fax: 020 7401 0030 www.bouygues-uk.com</p>	University College London Hospitals NHS NHS Foundation Trust	ORIGINATOR Scott Tallon Walker Architects	DRAWING TITLE Proton Beam Therapy - Phase 4 VIE - Extract Detail - Non Material Amendment Application																																																		
	<table border="1"> <tr> <td>C</td> <td>26/06/20</td> <td>on Material Amendment Application</td> <td>15</td> <td></td> <td></td> <td></td> <td></td> <td></td> <td></td> <td></td> </tr> <tr> <td>B</td> <td>24/06/20</td> <td>Non Material Amendment Application</td> <td>15</td> <td></td> <td></td> <td></td> <td></td> <td></td> <td></td> <td></td> </tr> <tr> <td>A</td> <td>22/06/15</td> <td>Non Material Amendment Application</td> <td></td> <td></td> <td></td> <td></td> <td></td> <td></td> <td></td> <td></td> </tr> <tr> <td>Rev</td> <td>DATE</td> <td>REVISION HISTORY</td> <td></td> <td>Dsg</td> <td>Drw</td> <td>Chk</td> <td>App</td> <td></td> <td></td> <td></td> </tr> </table>			C	26/06/20	on Material Amendment Application	15								B	24/06/20	Non Material Amendment Application	15								A	22/06/15	Non Material Amendment Application									Rev	DATE	REVISION HISTORY		Dsg	Drw	Chk	App				SCALE 1 : 10	@ A1 BIM FILE NAME	FIRST ISSUE DATE 22/06/15	PROPOSED STATUS S2 - Issued for information	PROJECT P4PBT	ISSUER STW	AREA VIE	LEVEL SL	TYPE DET
C	26/06/20	on Material Amendment Application	15																																																					
B	24/06/20	Non Material Amendment Application	15																																																					
A	22/06/15	Non Material Amendment Application																																																						
Rev	DATE	REVISION HISTORY		Dsg	Drw	Chk	App																																																	